THE WEATHER
Fair (tonight) Saturday fair and warmer. Moderate westerly winds.

THE LOWELL SUN

6 O'CLOCK

ESTABLISHED 1878 | LOWELL MASS. FRIDAY MAY 31 1912 | 16 PAGES 1 CENT

CAR STRUCK AUTO FOUR WERE INJURED

Mr. and Mrs. Frank W. Hurd and Family in Bad Accident at Andover

Mr. and Mrs. Frank W. Hurd and their daughter, Miss Dorothy P. Hurd, of 19 Harrison street, Mr. and Mrs. Carl P. Hurd of 22 Hoyt avenue, Boyd W. Putnam of 1210 Middlesex street, and Andrew Moynihan had a narrow escape from being killed in the outskirts of Andover about 2.30 o'clock yesterday afternoon when a Reading bound electric car of the Bay State Street Railway company crashed into the limousine in which they were riding.

Miss Hurd and her brother, Carl, were the most seriously hurt and were removed to a sanitarium nearby. Miss Hurd sustained injuries about the face which necessitated the taking of about forty stitches. She also suffered from a nervous shock. Carl Hurd was badly shaken up and he also suffered from a severe wrench of the back. Inquiry at the sanitarium this morning, however, brought out the information that both were resting comfortably.

Mr. and Mrs. Frank W. Hurd suffered many bruises and were badly shaken up. Mr. Putnam, however, suffered little more than a shaking up.

Andrew Moynihan, the chauffeur, escaped injury.

Machine Wrecked

The machine is a complete wreck and is now lying by the side of the road close by where the accident took place.

That the members of the party were not killed is little short of a miracle.

Mr. Frank W. Hurd engaged Edmond H. Mercier's big Stevens-Duryea limousine yesterday morning for a trip to Lynn beach and then intended to go to the aviation and automobile events at Rockingham park in Salem, N. H.

Chauffeur Moynihan took the party to Lynn, where a shore dinner was enjoyed and the start for the races at Rockingham park was made about one o'clock. The roads were in pretty good condition until the town of Andover was reached. There is a short stretch of road which is being prepared by the Massachusetts state highway commission and although the sign indicated that the road was dangerous it also stated that it was passable, meaning that parties might traverse it at their own risk.

In order to pass through the road it was necessary for the chauffeur to turn to the left and take the car tracks. Two of the wheels of the machine were between the rails and the opposite wheels were on the outside. This is a long stretch of road with a very good view and although Mr. Moynihan saw a car approaching he felt that the motorman would slacken his speed or bring the car to a stop before reaching the beginning of the broken road.

Car Struck Auto

The rails are known as T rails and in many places they are several inches higher than the grade of the road. When the chauffeur realized that the electric car was not going to come to a stop he turned to the right but owing to the height of the rail the front wheels were caught and the car crashed into the automobile and continued for about 50 yards before it was brought to a standstill.

Fortunately the machine was not overturned, but it was smashed almost to pieces and the occupants of the limousine were hurt by the impact and the flying glass from the windows and windshield.

Although none of the occupants of the machine was rendered unconscious Miss Hurd when taken out of the automobile was bleeding from many lacerations about the face. Her brother, Carl Hurd, was also in a serious condition. Philip W. Thompson of Andover, appeared on the scene shortly after the accident and he carried Carl and Dorothy Hurd in his automobile to the sanitarium. The other members of the party with the exception of the chauffeur, later went to the sanitarium where they received medical treatment.

Mr. Mercier was notified of the accident and he immediately speeded over the road and after seeing that the people were cared for returned to Lowell with Mr. and Mrs. Frank W. Hurd, Mrs. Carl Hurd, Mr. Boyd Putnam and the chauffeur.

Resting Comfortably

Dr. C. W. Scott attended the injured and this morning stated that both Carl and his sister were resting comfortably. Miss Hurd, besides being badly cut about the face and head, also sustained a slight concussion of the brain and a cut on the nose. Carl Hurd was resting very comfortably this morning but will probably remain at the sanitarium with his sister for several days.

The manner in which the accident occurred is very evident from what a representative of The Sun saw later, for while the writer was on the scene there were several machines which in trying to get out of the rails skidded owing to their height.

The machine which is owned by Mr. Mercier was valued at $6000 and had just been overhauled and repainted. It is now a complete wreck and lying on the side of the roadway, the two wheels on the left side being ripped off, the body of the car is smashed to pieces, the glass windows and windshield broken, while the mechanism of the machine and frame work are twisted out of shape.

Mr. Moynihan, the chauffeur, who has had considerable experience in driving automobiles and never before has met with a serious accident, made the following statement to a representative of The Sun shortly after the accident:

"At the time of the collision, we were going not more than 10 or 12 miles an hour. The motorman had a perfect view of the road, and must have seen us, though he did not slow up that I could see.

"There was only one way for automobiles to pass the spot where the repairs were being made, and that was by taking the car tracks. The distance was short, and hundreds of automobiles passed the rough spot on the tracks during the day. With ordinary care on the part of the motorman, there would not have been the least danger.

"Just as we turned back into the good road, the electric car struck the forward part of the machine. Possibly we might have escaped but for the high rail which projected, and caught the wheels of our machine. In a second, it seemed, the electric car had torn through one side of the limousine from front to the rear, twisting axles and tearing off the wheels, and cutting into the frame work as if it were paper.

"Mr. Hurd, senior, was seated at my left on the front and on the side where the electric struck us, and I wonder that he was not instantly killed. I do not know how I escaped without a scratch. I regret exceedingly the injury to Miss Hurd and Carl, but now that it's all over the wonder is that it was not worse."

THE MEMORIAL DAY PARADE WITNESSED BY THOUSANDS

90 G.A.R. VETERANS IN LINE

CIVIL WAR VETERANS MARCHING IN YESTERDAY'S PARADE

Despite the threatening weather yesterday thousands of people witnessed the annual Memorial day procession, which was one of the most imposing held for years. The ranks of the Grand Army are getting thinner each year.

The procession was one of the prettiest seen in years and the fact that veterans apportioned into three commands followed Old Glory, brought forth sympathy from the onlookers, who stood in silence while the rows of "boys" passed by. Those of the veterans who were able carried their flags along the route and kept good step while the disabled ones were in carriages.

The parade started from the South common and proceeded to Monument square, where services were held around the Ladd & Whitney monument, which is over the graves of the first to give up their lives for the country. The granite shaft had been beautifully decorated for the occasion and never was there such a striking scene as when the military organizations stood around the little triangle for the ceremony of the day.

At 4.05 o'clock Chief Marshal James P. Emerson having received reports from his chief of staff, George E. Worthen, ordered the column to move. The commands reported to the headquarters which was established on the Highland street side of the South common. The veterans returned from the decoration of graves in various parts of the city, and fell in line in the places assigned them. When the word "Forward" was given by the chief marshal, instantly the first taps of the drum were sounded and the column began to move.

A platoon of police, commanded by Lieut. Martin F. Connors, was in the lead, followed by the chief marshal and his aides. They were: Chief of staff, George E. Worthen, Post 42; George E. McIntire, Post 42; Frank W. Cragin, Post 120; William H. Worcester,

Continued to page four

TO NEGOTIATE LOAN FOR STREET PAVING

The Rain Caused Great Damage to the Streets—Statement of Street Dept. Expenses

Finance Commissioner James E. Donnelly and City Treasurer Andrew E. Stiles went to Boston today to negotiate a loan for street paving in the sum of about $30,000. The municipal council has voted to borrow somewhere in the vicinity of $90,000 for street paving and macadamizing, the loans to be made in three separate parts and the first of the three loans will be made today.

A Very Expensive Rain

George H. Brown, commissioner of streets and highways, estimates the damage to streets and sidewalks by Wednesday night's rain at about $2000. The rain came down in torrents, beginning at an early hour in the morning, and the commissioner says it dug holes in the streets and carried away a number of newly made sidewalks, especially cinder sidewalks. The street department has men in pretty nearly ever section of the city today fixing streets and sidewalks. The storm did not last very long but it worked more harm to streets and sidewalks than any storm of the year.

Street Department Expenses

Commissioner Brown presented some figures to the city hall reporters today for the purpose of showing that a saving has been made in the street department thus far this year as compared with the corresponding months of last year. He says that some comparative statements which have appeared in connection with his department have conveyed a wrong impression. "I have made a saving in street labor and, also in street, sundries or other expenses, so-called," said Mr. Brown, "and here are the figures to prove it." Mr. Brown then produced figures showing that street labor up to May 27, 1911, cost $58,676.72 as against $56,870.29 for the corresponding months this year, and that "other expenses" up to May 27, 1911, amounted to $15,477.82, as against $8,667.33 in 1912, making a total saving for the five months of $8,616.86.

"And, besides making this saving," said Mr. Brown, "we have paid over $1000 of last year's bills and in January and February of this year we had to pay more in wages than was paid in those two months last year because the increase in the pay of street laborers and others was not in effect in January and February of last year. Then there is another thing to be considered and that is the amount of snow that the department had to take care of this year as compared to last year. The removal of snow and snow storms in general cost us more than $15,000 this year, or about four times as much as was expended for that purpose in 1911."

Knapp Avenue Cut

Asked how he was getting along with the street excavation work in Knapp avenue, Commissioner Brown said: "You mean the Knapp avenue cut. Well we are going along all right there and we are not making those long and unnecessary hauls that you have probably heard about. The dirt that is being taken out there is only good for filling and is not fit for streets. Most of it has gone to do filling on private property and in most cases the men who asked for it put on one or two teams of their own to cart it away. This was a saving to the department and consequently to the city. Whatever filling that was done on private property was done in Belvidere. The work is going along all right.

"While I have made a saving in the street department this year up to May 27 as compared with the corresponding months last year, yet I will have to curtail in order to live within my appropriation. It is my honest desire to do the very best I can and I invite fair and well meant criticism at any time."

High School Graduation

Rev. Thomas I. Gasson, president of Boston college, will be the principal speaker at the graduating exercises of the day high school on the evening of June 26, at Keith's theatre.

Monthly and Weekly Draft

The city's salary draft for the month of May was $9,765.87. The draft includes state aid, military aid, soldiers' relief, call firemen and police and fire pensions. The weekly pay roll draft was $18,221.22.

Foundation for New Building

A permit to build the foundation to the new building on the Chalifoux estate, 16 to 20 Merrimack street, was taken out at the office of the inspector of buildings at city hall this forenoon. The foundation will be 12 feet and 6 inches deep and will be of concrete, three feet thick at base and one foot and six inches at top. The estimated cost is $2500. No application for a permit for the new building has been filed, but it is expected that one will be asked for within a short time.

The property at 23 to 25, 34 to 36 and 97 to 99 Webber street, owned by the Central Savings bank is to undergo extensive repairs and alterations in accordance with specifications filed May 31, 1910. The cost of repairs to the property at 23 to 25 is estimated at $2500, repairs at 34 to 36, $1500 and repairs from 97 to 99, $2700.

Smallpox Patient Doing Well

Joseph Caouette, the smallpox patient who was removed to the smallpox hospital in Chelmsford street two weeks ago Tuesday, is getting along nicely and will be released in a short time. The board of health was rather fearful that other cases would develop but none have been reported. No new case of measles have been reported within the last day or two at the office of the board of health and the board has knowledge of but one case of scarlet fever in the city.

BASEBALL GAMES POSTPONED

New England at Fall River—Worcester-Fall River game postponed, rain.

New England at New Bedford—Lawrence-New Bedford game postponed, rain.

New England at Lynn—Haverhill-Lynn game postponed, rain.

New England at Brockton—Lowell-Brockton game postponed, rain.

WEAR Hub Rubbers NEXT WINTER

The best place in the city to have your
PRESCRIPTIONS COMPOUNDED
—IS—
CARTER & SHERBURNE'S
Waiting Room Merrimack Square

DO YOU KNOW
Now and then we sell our circulating library books that many of you have read and would like to own, for 25c
Merrimack Street Window
R. E. JUDD Bookseller & Stationer 70 Merrimack St.

Would You Hire Him?

If an expert said to you: "I'll clean your house from cellar to garret, without disturbance, in one day"—

Would you hire him at the wage of an ordinary workman?

Such an expert is the electric vacuum cleaner!

Lowell Electric Light Corp.
50 CENTRAL STREET

Don't Grease Your Face

And risk a growth of hair. Better use a clean, wholesome article, free from wax and grease, like Hood's Lotion, for sunburn, windburn, smarting skin after autoing, effects of dust, and other troubles.

Hood's Lotion is antiseptic, soothing and healing. Delicately fragrant, and economical. Large bottle, 25c. Prepared by C. I. Hood Co., Lowell, Mass.

BRIGHAM'S
642 WASHINGTON STREET
When you are in Boston Be up to Date
Take Advantage of All the Comforts of Our Newly Equipped Cafe YE ROOM OF GOOD CHEER
Cuisine Excellent
Prices Moderate
Ladies' Dining Room on Second Floor
BOSTON

Interest Begins
MONDAY JUNE 3rd
Savings Department
Traders Nat. Bank
Hours: 8.30 to 3.00.
Saturdays: 8.30 to 12.30 and 7 to 9.

You Will Be Interested
To see how quickly your money will grow, aided by Regular Deposits and our Liberal Interest.
Now is the best time to start an account with us.
4% Interest Paid
Merrimack River Savings Bank
417 MIDDLESEX STREET

WEAR Hub Rubbers NEXT WINTER

MECHANICS SAVINGS BANK
202 MERRIMACK STREET
INTEREST
Will Commence
Saturday, June 1
MERRIMACK STREET 202
MECHANICS SAVINGS BNAK

SERIOUS ACCIDENT AT THE BLEACHERY

A Bale of Cotton Fell on Man

Two accidents that occurred simultaneously this morning caused the two ambulances to be pressed into service. The calls came in about 8.30, and one was to the Lowell Bleachery and the other to the Merrimack print works.

At the Bleachery, a large bale of cotton fell on John Brady and he was unconscious when the ambulance arrived. He was taken to the Lowell hospital where at 12.30 o'clock he was still unconscious and the doctors stated that he was in a very serious condition.

Caught in Belt

Oliver Dean, met with a painful accident at the Merrimack Print works, when his left arm was caught in a belt, and was badly lacerated. He was also taken to the Lowell hospital, where his injuries were dressed.

DROWNED IN RIVER—BODY OF MAN

Found in the Merrimack Above Falls

The body of a man was found in the Merrimack river this morning about 4.30 o'clock just above Gage's ice houses. It was removed to the funeral parlors of J. F. O'Donnell & Sons on Market street. A description of the man and his clothes follows:

About 5-7 in height, about 175 lbs., dark hair, rather thin on top and a dark mustache, black shoes and stockings, heavy ribbed blue underdrawers, soft outside shirt, white in color and collar attached, no tie, suit of dark goods, vest of many types of buttons, 2 pipes, one a straight briar with an amber stem and the other a curved pipe with a bone mouth piece, 2 knives, one with a black handle the other had a cork-screw and cigar attachments. He wore a truss on the left side, this truss was kept in place by means of a cord. A silver watch with an engraving of a steam engine on the back. Watch was tied to suspenders by means of a cord of red ribbon. In a small bag of red material was a small amount of silver and coppers. Written on a bit of paper was the following address: Samuel De Champlain, 642 Market street. He was about 40 or 45 years of age.

William McDonald, proprietor of the Boston Fish market, is enjoying an automobile trip in the state of Vermont. He left this city last Sunday and expects to be gone about one week.

HIS NOSE BROKEN

BOY INJURED WHILE PLAYING BASEBALL

John Sousa, aged 15 years, who resides at 15 Charles street, met with an accident, while playing ball with several other boys about his age at the corner of Central and Tyler streets yesterday afternoon. The boys were throwing the ball to each other, and young Sousa's attention was attracted to the rear. As he again turned towards the game the ball struck him with great force on the nose, inflicting a deep gash. He was taken to the Emergency hospital, where it was found that his nose was broken and badly lacerated.

LAWRENCE MAN

CHOSEN PRESIDENT OF THE LETTER CARRIERS

HOLYOKE, May 31—Edward J. Costello of Lawrence was chosen president of the Massachusetts branch of the National Association of Post-office clerks here yesterday.

Other officers are: J. F. Moriarity of Worcester and L. M. Thompson of Haverhill, vice presidents; Charles L. Leneghan, Fall River, secretary; R. L. Murray, Holyoke, treasurer.

Mr. J. Onesime Piette, formerly of this city and son of Mr. and Mrs. Maxime Piette, also former residents of Lowell and now of St. Cleophas, Que., will be ordained to the priesthood next Sunday, the ceremony to be held at the cathedral in Montreal, Que.

Dys-pep-lets have remarkable efficacy in relieving sour stomach, and yet are not a strong alkali. No bad after-effect. They warm and sweeten the stomach.

Dys-pep-lets are free from all narcotics, but have relieved many cases of sleeplessness. Lie awake last night? Try them tonight. They combine the best digestives.

Dys-pep-lets should be kept at hand. It's a mistake to wait for indigestion to make you miserable before buying them. Get a box today at your druggist's.

Dys-pep-lets the up-to-date digestive tablets, are one of the many successful products of the C. I. Hood Co., Lowell, Mass. Sold by all druggists at 10c, 50c or $1.

LADIES!
GOOD NEWS FOR YOU
SEE PAGE 7

THE OLD LOWELL NATIONAL BANK
(The Oldest Bank in Lowell.)
Solicits Your Account
Its Directors are experienced, practical men, who realize the needs of business men and who are ready to furnish accommodations when responsibility and credit justify it.

CHARACTER PARTY A GREAT SUCCESS

Novel Affair Conducted by the Y.M.C.I.

Associate hall, Wednesday night, was the scene of a pretty gathering, the occasion being a character party by the Y. M. C. I. The hall was taxed to its capacity and it would be difficult to describe the enjoyment which prevailed. The affair was given for the benefit of the Immaculate Conception church fund and was very successful in every way. In the audience were the clergymen of the parish who thoroughly enjoyed the evening, especially the grand march which was held following a half hour concert given by Gilmore's orchestra.

In the grand march were over 50 couples attired in stylish, burlesque, antique and original costumes. They marched around the hall for some time executing pretty figures midst loud applause and at the close of the march, Rev. Lawrence P. Tighe, O. M. I., Commissioner Lawrence Cummings and Thomas J. Mulligan, who were acting as judges awarded the following prizes: For the prettiest costume—First, John N. Payne and Mrs. John Flanagan; second, Joseph Mullin and Etta McCartin; third, Joseph McGarvey and Hilda Noonan. For the most comical costume—First, Frank McCartin and Sarah Hammersley; second, Christopher Allen and Miss Marion Cooney; third, Joseph Kelley and Alice Curtin. For the most original costume—First, Miss Etta Harrison and Miss Lena Lepper; second, Michael O'Boyle and Miss Josephine O'Brien; third, Miss Grace Spalding and Miss Mabel Boland.

After the prizes were awarded general dancing was started and kept on until midnight with a short intermission during which time refreshments were served.

Those in charge of the affair were: General manager, James F. Gilligan; assistant general manager, James J. Flanagan; floor director, Joseph Mullin; assistants, Frank P. McCartin, Paul Clark, Miss Minnie O'Connell, Miss Etta McCartin; chief aids, Gerald Beane, Peter Golden; aids, Fred Gillis, Frank McCartin, Frank O'Keefe, Michael O'Boyle, Ed O'Laughlin, John Payne, Ted Shaughnessey, Joseph Stowell, Gerald Beane, John Mulligan, Ed. L. Carney, J. Roane, Jerry Longley, Joseph McGarvey, Thomas Hartley, George Roane, Thomas Clark, Luke McCann, James McMenimon, John Rogers, Joseph McGee, Joseph Kelley, George Stowell, Joseph King, James Cooney, Frank Haggerty, James McCarron, Eugene Toomey, William Harrington, Paul Clark, Edward Curtin, William Thomas, Elizabeth Hessian, Marion Cooney, Anna McCarron, Veronica Condrey, Kittie McCartin, Etta McCartin, Sadie Hammersley, Louise Cull, Nellie Mulligan, Josephine McQuade, Mary McCarron, Marion Hayes, Catherine Linksy, Mary Hessian, Anna McQuade, Veracunda Quinn, Margaret Fealy, Myrtle Roberts, Alice Curtin, Annie McCartin, Minnie O'Connell, Lizzie O'Connell, Anna McIntee, Mary Curtin, Margaret Walsh, Elizabeth Quinn, Irene Dunfey, Etta Harrison, Lizzie Regan, Della Walsh, Agnes Allen, Mollie Duggan, Bertha Cooney, Katherine Regan, Margaret Lepper; secretary and treasurer, George F. O'Meara.

WHAT A TONIC SHOULD DO

Increase the Strength and Give Vigor to the System.

Webster's dictionary defines a tonic as a medicine that increases the strength and gives vigor to the system. That tells why Dr. Williams' Pink Pills for Pale People are a real tonic. Thousands of men and women are ailing today, not sick in bed but without strength and ambition to do a full day's work. No one organ seems to be at fault but the whole system is lacking in health. They cannot sleep or get rest, are always tired out or nervous. Many have headaches, backaches and stomach trouble. All such people need the tonic help of Dr. Williams' Pink Pills for Pale People. The beneficial influence of this medicine reaches the whole system. Dr. Williams' Pink Pills do more than relieve one or two of the symptoms, they remove the cause.

The experience of Mrs. James F. Meynell, of Sullivan, Me., with this blood-making medicine is given in her own words, as follows: "My reason for recommending Dr. Williams' Pink Pills for Pale People to others is that they saved me from a long illness and probably from consumption a few years ago. When teaching a country school I became so completely run down that I could not attend to my duties. My appetite failed me and I became so weak that it was with great difficulty that I could walk upstairs. I had palpitation of the heart and was short of breath. I also lost in weight. The people with whom I boarded recommended Dr. Williams' Pink Pills for Pale People. I gave the remedy a trial and soon felt my strength returning. In a very short time I was perfectly well. More recently I again took Dr. Williams' Pink Pills. I had been suffering from rheumatism for several months. The disease settled in the joints all over my body. I could just get around the house by the aid of a chair. The pains were so sharp that I could hardly keep from screaming. I suffered all through the summer until early fall. As the doctor did not help me I again turned to Dr. Williams' Pink Pills. I gradually got better and took the pills until cured and have had no return of the rheumatism since."

Dr. Williams' Pink Pills are sold by all druggists, or sent by mail, postpaid, on receipt of price, 60 cents per box; six boxes for $2.50, by the Dr. Williams Medicine Company, Schenectady, N. Y.

NELSON B. RUSSELL

PASSED EXAMINATION FOR ADMISSION TO WEST POINT

Nelson B. Russell, son of Mr. and Mrs. H. H. Russell of 152 Branch street, has received notice that he has passed the examination for entrance to West Point and is to report on June 14.

Mr. Russell took his examinations for entrance to West Point several weeks ago and succeeded in passing with a high rank. He received his appointment from Congressman Ames about three months ago, and Major Francis Haggerty of the O. M. I. Cadets was appointed as first alternate. Should Russell have failed in his examination, Haggerty would then have received the appointment.

MATRIMONIAL

Mr. Richard Knapp Fletcher and Miss Marion Faulkner, daughter of Mr. and Mrs. John A. Faulkner, were united in marriage Wednesday night at 6.30 o'clock by Rev. E. Victor Bigelow. The ceremony was performed at the home of the bride at 52 Mansur street. Mr. William Rand of Boston was the best man and the bride was attended by his sister, Miss Catherine Faulkner and Miss Sally Faulkner as flower girl. The ushers were Messrs. Stanley Shirk, Fitch H. Haskell, George Hobson and C. H. Conant. There was music by the Astrella brothers of Boston, with harp, flute and violin. Mr. and Mrs. Fletcher will live in Lowell.

TURNER—EDWARDS

Miss Bertha Edwards of 44 Lamb street, Pawtucketville, and Mr. William J. Turner of 85 Andover street, South Lawrence, Mass., were married May 27, at North Berwick, Me., by Rev. B. F. Turner. They will reside in Lawrence, Mass.

CARMAN—KAYE

Mr. Francis Carman and Miss Harriet Kaye were united in marriage last night at the home of the bride by Rev. N. T. Whittaker, D. D. There were a large number present and refreshments were served.

Flagged Train With Shirt

Tearing his shirt from his back an Ohio man flagged a train and saved it from a wreck, but H. T. Alston, Raleigh, N. C., once prevented a wreck with Electric Bitters. "I was in a terrible plight when I began to use them," he writes, "my stomach, head, back and kidneys were all badly affected and my liver was in bad condition, but four bottles of Electric Bitters made me feel like a new man." A trial will convince you of their matchless merit for any stomach, liver or kidney trouble. Price 50 cents at A. W. Dows & Co.

Those Mean, Little, Brown Tail Moths!!

The sharp stinging little hairs, they drop around places and almost make you hate to see summer come — almost, but not quite, because if you have Toiletine handy to rub on the place you want to scratch, you have fooled Mr. Brown Tail. Toiletine takes away the pain and the itch of moth nettles or a mosquito bite right away. No time lost and no suffering—no digging with your nails at your own skin—none of that feeling that you would like to scratch a hole in your wrist or face. Just rub on Toiletine.

TOILETINE Reg. U.S. Pat. Off. *Soothes and Heals*

People use Toiletine for sunburn, chapped hands and face, cracked skin—even for hang nails. Also for cuts and burns and sprains and bruises. When and after shaving Toiletine is fine. It's a true friend to the skin and when you need it you need it bad. Get a small bottle free to try.

Write for FREE Sample

Ask for it. Send a postcard. We will send the free sample right away. Write for it now—don't wait till you have to send somebody running to the drug store to buy a bottle. After you have tried the sample you will want to buy Toiletine. All druggists sell Toiletine, 25c a bottle, and guarantee it. Money back if you want it.

THE TOILETINE COMPANY
1316 Hope St., Greenfield, Mass.

REST AND HEALTH TO MOTHER AND CHILD.

MRS. WINSLOW'S SOOTHING SYRUP has been used for over SIXTY YEARS by MILLIONS of MOTHERS for their CHILDREN WHILE TEETHING, with PERFECT SUCCESS. It SOOTHES the CHILD, SOFTENS the GUMS, ALLAYS all PAIN; CURES WIND COLIC, and is the best remedy for DIARRHŒA. It is absolutely harmless. Be sure and ask for "Mrs. Winslow's Soothing Syrup," and take no other kind. Twenty-five cents a bottle.

DROWNED

All your sorrows, if they are caused from Piles, Old Sores or a Skin Disease, by using St. Thomas' Salve Price 35c. All Druggists.

DELIGHTFUL MAY PARTY

Under Auspices of St. Anthony's Parish

The May party held at Lincoln hall Wednesday night under the auspices of St. Anthony's parish was very successful. There was a large attendance present. A delightful concert was given by Mme. Camilla Taveira, violin virtuoso, a graduate of the Conservatory of Lisbon, Portugal. Her principal number was the Fantaisie de Ballet by De Beriot, filled with technical difficulties and with many changing tempi. Its finale was given in a manner that simply brought the audience to the point of great applause. For an encore she played a mazurka by E. Mlynarski, a brief little number filled with sweetness and charming rhythm. Her talents are not alone confined to the playing of the violin, as she very clearly showed at the opening of the concert, when she played splendidly on the piano the Greig Praeludium. Miss Rita Bisonette played the accompaniments. This was followed by a number of dances by eighteen men and boys in Azorean sailors' costumes, which greatly pleased the spectators. Following the program general dancing was enjoyed. The affair was in charge of Rt. Rev. Henri de Silva.

HELD SMOKE TALK

MEMBERS OF CITOYENS AMERICAINS MET

There was a large attendance at the smoke talk of the Citoyens Americains in their club room, Dutton street, last night. Mr. Maxime Lemay presided over the festivities and an elaborate musical program was rendered by several of the members and guests. A feature of the evening, however, was an exhibition of wrist pulling by Messrs. Arthur Beauchesne and Amedee Belanger, this being a favorite sport among the members of the club.

Refreshments were served and at the close of the evening Mr. George Boulianne entertained with an interesting lecture on "Panama." Others who took part in the entertainment program were: L. J. Z. Robillard, Alfred Duval, George E. Poirier, A. Tillault, A. Beauchesne, Telesphore Malo, Arthur Sarazin and many others.

CARD OF THANKS

We wish to express our gratitude for the many manifestations of sympathy from friends and neighbors upon the occasion of our recent bereavement, the death of my dear wife.

Jothan S. Munson and Family.

Largest Stock of **Victor Records** and **Victrolas** in Lowell

The Bon Marche

LOWELL, MASS.

SATISFACTION OR YOUR MONEY BACK

$25 Standard Talking Machine FREE!

Ask for Coupon with purchases

Hundreds of Handsome New Wash Dresses At Special Prices

PLACING OUR ORDERS VERY EARLY ENABLES US TO SHOW LARGER VARIETY AND BETTER VALUES THAN EVER BEFORE

Dresses at 98c

Would you believe you could buy a neat, dainty Wash Dress at so low a price? You should see these Dresses at.....98c

Dresses at $1.98

Made of a linen finished cloth, in white, pink and blue; imitation hand embroidered. A snappy dress at.....$1.98

Dresses at $2.98

Fourteen different styles in handsome Gingham and Chambray Dresses. The prettiest line of dresses we have ever shown at so low a price. Great big values at.....$2.98

Dresses at $3.98

Here are some exceptionally pretty styles in natural color Linen Dresses and Handsome Striped Ginghams.

Dresses at $4.98

A big assortment of White P. K. Dresses, with colored trimmings or all plain white.

Dresses at $6.50

Exclusive styles shown only here in handsome lace trimmed styles of the finest materials.

DON'T MISS THE SHOWING AND SALE OF NEW CRISP WASH GOODS IN OUR BASEMENT

Handsome MILLINERY At Special Prices

$1.98

Dolly Madison Poke—One of our many dainty Lingerie Hats of fine lace and other airy materials. All summer colors. Exceptional style and value; worth $3.98..... $1.98

Linen Hat—Very fine; flange and motif of hemp. In all colored linens, and hemp to match, or contrasting effects..... $2.98

Draped Panama—White moire folded around crown, caught with hand-made buds of silk..... $3.98

Special Trimmed Hat—In plain colors and two-tone effects. Trimmed with ostrich willow plumes, black, white and combinations, also silk and velvet ribbon. Exceptional value at..... $4.98

$2.98

Children's Trimmed Hats—Very fine milan straw. Trimmed with messaline ribbon; four different styles..... 49c and 98c

15 Dozen New Sailors—Rough Knox braid, with grosgrain silk bands, for..... 39c and 79c

Special Lot of Untrimmed Hats—In black, white and burnt colors, milan, hemp and tagal braids and all styles..... 49c, 98c and $1.98

Fancy White Marabout and Stick-Ups, also Wings and Fancy Breasts..... 39c, 49c and Upwards

New Lot of Flowers—In all different styles..... 9c up to 69c

$3.98

Toilet Goods Special

40c Peroxide of Hydrogen 16c—"Per-man-ox" Brand Peroxide of Hydrogen, an excellent disinfectant and hygienic; full 1 qt. bottle. Regular value 40c bottle. Special at.....19c

25c Maxine Elliott Soap 7c—Genuine Maxine Elliott Toilet Soap, together with photograph of the popular actress, Maxine Elliott. Value of both 25c. Special at.....7c

Hair Nets—Fine Quality, large size, elastic style, all shades. Value 5c each. Special.....12 for 25c

$2.00 Human Hair Switches 98c—Genuine Hair Switches, full size, assorted shades. Regular $2.00 value. Special at.....98c

$4.98

Four Special WAISTS —AT— 98c

Button Front Waists—Of fine lawn. Dutch neck with sailor collar of hamburg tucked front, three-quarter sleeves, turn back cuffs, tucked back. Special..... 98c

Waist of Striped Gingham—Shawl collar trimmed with clany lace; Gibson tuck over shoulder, three-quarter sleeves, turn back cuffs, lace trimmed. Special..... 98c

Mannish Waist—Made of black and white pencil striped percale, long sleeves, turn back cuffs and collar, with pocket in side front. Special..... 98c

Linene Waist—Tailored long sleeves, tailored cuffs and collar, button side effect with embroidered panel, broad tucks over shoulders, tucked back. Special..... 98c

Specials From Notion Dept.

5c Spool Silk 2c—Good quality Sewing Silk, black only, all sizes. Regular 5c value. Special at.....2c Spool (Limit 12 spools to each purchaser.)

25c Silk Covered Shields 14c—Japanese Silk Covered Dress Shields, light weight, 2 sizes. Actual 25c value. Special at.....14c Pair

10c Collar Supports, 2 for 5c—The "Ashro" Collar Support, all sizes, 6 on card. Regular value 10c card. Special.....2 for 5c

5c Tape Measures 2 for 5c—Foled Sateen Tape Measures, metal tipped, double sewed. Value 5c. Special.....2 for 5c

25c Hose Supporters 14c—Genuine "C. M. C." Hose Supporters, good webbing, assorted sizes and colors. Regular 25c value. Special at.....14c Pair

MOSQUITO NETTING, in Basement—White, Black and Colors—8 yds. long, 2 yds. wide, first quality, 49c Piece

SUCCESSFUL LAWN PARTY BY BENEVOLENT SOCIETY

Old Fashioned Concert at First Presbyterian Church—Banquet at Pawtucket Church

The grounds of the George L. Huntoon residence, 1530 Gorham street, was the scene of a very pretty lawn party Wednesday afternoon and evening. The Ladies' Benevolent society of the First Baptist church, Mrs. J. Flemings, chairman, had general charge.

The pleasures of the afternoon and evening included the Maypole dance and rides on a tallyho. The crowning of the May Queen was a feature of the afternoon. Refreshments were served by the ladies in charge. Mrs. S. W. Cummings was chairman of the entertainment committee.

Miss Gladys M. Cummings was Queen of the May, and her attendants were the members of the Sigma Sigma as follows: Misses Sadie Midgley, Mildred French, Amy Hallas, Agnes Tibbetts, Charlotte Meader, Bertha Bond, Alice Flemings and Mrs. J. F. Flemings. Flower girls, Elizabeth Flemings and Eleanor Trull. Page, Master Ivan Cummings.

The Dames, who, in picturesque costumes of early days of Old England, chaperoned the young ladies in the pageant, were: Mrs. Guy Patillo, Mrs. Harry Stocks, Mrs. H. C. Fuller. The old stage-coach, with its daintily costumed women and young girls, and the May wreaths, was a picturesque feature of the pageant.

The following young ladies took part in the pretty Maypole dance: Norma Reenstierna, Martha Matthews, Esther Stevens, Beatrice Polk, Mabel Goyette, Pearl Houghton, Mabel Fielding, Hazel Ready, Ella Ready, Alice Kershaw, Ruth Corr, Hazel Walker, Edith McKinnon. Miss Miriam Midgley in charge.

Miss Midgley and Miss Charlotte Meader had charge of the decorations, and Mrs. Cummings was assisted in managing the entertainment features, by Mrs. W. H. Pepin.

The ceremony of crowning the May Queen was a pretty picture. No prettier queen could have been found anywhere, than Miss Gladys Cummings, and the May-day wreaths, and dainty dresses of the queen's attendants, combined in a perfect rainbow of color. Preceding the coronation, Rev. S. W. Cummings red a short sketch descriptive of the ancient custom, and also read the first part of Tennyson's "May Queen."

Scattered around the lawn were the refreshment tables, where hospitable ladies served the most toothsome of viands. Mrs. Larkin T. Trull dispensed sandwiches both dainty and satisfying. She was assisted by Miss Clara Emerson, Miss Sarah Crosby, Mrs. Robert Friend, Mrs. Amos Kendall and Mrs. Alvah Sturgess.

Serving strawberries and shortcake were Mrs. C. E. Meader, Mrs. James Myers, Mrs. G. S. Alcott, Mrs. Colin Macdonald, Mrs. George Fuller, Mrs. Henry C. Fuller, Mrs. Guy Patillo, Mrs. C. G. Anderson, Mrs. William Davis, Mrs. Ernest Gardner, Mrs. Frank Spaulding, Mrs. William Myers.

Messrs. Robert Friend, Thomas Chin, James Kinney and G. S. Alcott had charge of the ice cream.

Palm reading was one of the amusement features that attracted many of the young people. The skilful palmists were Miss Bertha Taylor, Mrs. Edward Trull and Mrs. James Warner.

In the evening, members of the Y. W. C. A. gymnasium gave a pretty club drill, the following taking part: Mrs. Vida Walker, Miss Blanche Harriman, Jessie Sleeper, Ruth Gegenheim, Alice Flemings, Mrs. Wood, Miss Florence Archibald Mrs. Lottie Myers, Misses Winnifred Nelson, Sadie Sweatt and Florence Flemings, pianist, Miss Bessie Johnson.

Ye Old Fashioned Concert

The Vorman club, members of Mrs. J. M. Craig's Sunday school class, gave "Ye Old Fashioned Concert" in the vestry of the Presbyterian church Wednesday evening. The program was as follows:

Piano selection, Miss Minnie Tucker; chorus; song, "We All Grew Old," Robert Houston; "Cousin Jed," Mrs. Jeanie Rodger and chorus; reading, Mrs. Belle Lovejoy; moving picture, "Seeing Jennie Home," John Taylor, Miss McAdams and chorus; song, "Today We're 92," Miss Smith; chorus, "John Brown's Body"; solo and chorus, "Suwanee River," Arthur Ramsey and chorus; quartet selection by Mrs. Rodger, Miss MacAdams, Mrs. Burns and Miss Leggat; "Grandma's Advice," Miss Frances Leggat; Reuben, Rachel and Herbert Burns and Little Haskell; reading, Mrs. Lovejoy; song, "The Song My Mother Sang," John Brown; Scotch song, Joseph Walker; chorus, character song, "When You and I Were Young, Maggie," John Brown and Miss Florence Ramsay; "Star Spangled Banner," Miss Jeanie Rodger and chorus; "Auld Lang Syne," full chorus.

Their First Banquet

The Mystioptis of the Pawtucket Congregational church held their first banquet in the church hall Wednesday evening. The hall was prettily decorated and there was a good attendance. There were several speakers and the principal speaker was J. J. Rogers, Esq.

Men's Club at St. Paul's

A meeting to lay plans for the foundation of a men's club at St. Paul's church was held in the church vestry Wednesday night. No definite action was taken except to affect a temporary organization.

The call was issued by Charles Naylor and J. F. Savage, who took charge of the meeting in the drawing room. Among the gathering were Reverends Arthur Bonner, Ph. D., J. T. Carlyon, N. T. Whitaker, D. D., and W. A. Wood, D. D., of the Methodist churches of the city, all of whom gave addresses along the line of work. Rev. M. B. Lytle, the pastor, also spoke on what he expected the club to do in the line of helpful church activities.

Music was furnished by a quartet of male voices, under the direction of Peter Picken, and the men joined heartily in the choruses.

Gave Dramatic Reading

Professor Samuel J. MacWatters of Boston university gave a dramatic reading of the life of St. Paul at the Fifth Street Baptist church Wednesday night. His reading had to do entirely with the incidents in St. Paul's life as related in the gospels and epistles.

PERSONALLY CONDUCTED EXCURSIONS TO CALIFORNIA

Are you going to California? Do you want to be extra comfortable on the trip at no extra cost?

Would you like to have a first rate, good natured, thoroughly competent and well informed conductor go all the way through on the trip with you, a man who is specially selected, and paid by our Railroad company to look after your comfort?

Such a man goes through with each of our Through Tourist Car Excursions. We chose men specially fitted for this work; men who are courteous and kindly, who have made the trip many times and thoroughly understand their business.

Just call or write and let me tell you all about the Personally Conducted, low fare parties to California that have helped to make the "Burlington Route" service famous. Alex Stocks, New England Passenger Agent, C. B. & Q. R. R., 264 Washington street, Boston, Mass.

WHEN YOU ARE HUNGRY AND WANT A REAL GOOD DINNER TRY THE LOWELL INN

DANDELION TABLETS AND PILLS

A Miracle as a Blood Purifier

Say thousands who have used them. A positive cure for Rheumatism, Constipation and Foul breath. Best remedy for Liver, Kidney and Stomach. Eliminates all poisons from the system, without griping. Purely vegetable and guaranteed under Pure Food and Drug Law. Free samples on request to SCHENCK CHEMICAL CO., 54 Franklin street, New York, 25 cents a box at

HALL & LYON CO., 67-69 Merrimack Street, Lowell, Mass.

CHELMSFORD

The members of the Chelmsford Veterans association held Memorial services for the deceased brothers yesterday. At 9.30 o'clock the procession which was formed in front of the town hall was given the signal to start by Chief Marshal Charles E. Bartlett. The procession was headed by the Chelmsford brass band of twenty pieces, James P. Larkin, director, led by Band Sergeant Fred L. Fletcher and in order followed: Chief Marshal Charles E. Bartlett and Chief of Staff James P. Emerson, Sons of Veterans, as escort in command of Walter Perham; Chelmsford veterans, Commander A. G. Charles, Color Bearer Charles T. Melvin; clergymen, town officials, school committee, teachers and 200 school children. The line of march was about Central square, then by Westford street to Forefathers cemetery entering by the east gate and proceeding to the grave of Comrade John C. Hobbs. The G. A. R. ritual service was read by Commander A. G. Charles, with Adjutant J. Adams Bartlett, past commander of Post 185 as chaplain, and Comrade John J. Middleton as officer of the day. The column then moved by Littleton and North streets to the common where the Revolutionary monument was saluted and a dirge played by the band.

The program was as follows: Invocation, Rev. L. L. Greene; music, band; reading, "Lincoln's Gettysburg Address," Miss Ruth Emerson; singing, "Soldier's Rest," school children; roll call of the dead, adjutant; taps and response, band; address, Rev. Wilson Waters; music, band; singing, "Speed Our Republic," school children; reading, "Memorial Day," Miss Ruth Emerson; singing, "America;" benediction, Rev. C. H. Ellis.

A delightful whist was held Wednesday evening in the parochial school hall of Notre Dame de Lourdes parish, the receipts of which will be devoted to the coming annual bazaar of the parish. Prizes were given and a fine entertainment program was carried out.

MAY FESTIVAL A GREAT SUCCESS

Big Audience in Sacred Heart School Hall

The annual May festival of the Sacred Heart parish, under the auspices of the Children of Mary sodality held in the school hall Wednesday evening was attended by an audience that taxed the capacity of the large auditorium. The feature of the entertainment was the presentation of a sketch, entitled "Fun at a Boarding School." The piece was given in an exceptionally clever manner and all the characters were well portrayed.

During the show several songs, including some of the latest compositions and also a few of the older ones were given in a manner that elicited considerable applause. Particularly well given were the numbers by Miss Minnie Maguire, Winnifred Clancy, Laura Taylor and Baby Crowe. Misses Margaret McQuillian and Margaret Shanley who portrayed a couple of spinsters who visited the school and who were the guardians of "Clarissa Smithers," impersonated in a clever manner by Winnifred Clancy, made a hit.

All of the participants contributed greatly to the success of the performance. The program included the singing of "Within Your Heart" by Miss Laura Taylor of London, Eng., who is on a short visit to this country. This number was one of the best on the program. Miss Taylor possesses a beautiful contralto voice and her rendition of the beautiful piece was perfect. Miss McQuillian sang cleverly, "Hello, Bright Eyes"; Baby Crowe gave splendidly "Everybody Picks on Me," and made a great impression; Miss Katherine Sharkey was well received in "There's No Love Like Mother's." "Happy Days," with violin obligato, by Misses Winnifred Clancy and Alice Walsh was a great number; and the remaining numbers were given by the following in a capable manner: Song, selected, Minnie Maguire; double faced dance, Misses E. Gookin, E. Bulligan, A. Moran, M. Bakey, K. Foley, M. Dillon and A. Malone; and closing chorus, "Star Spangled Banner," by the chorus.

The cast of the evening follows: "Miss Betty Bookworm," principa of the school, Alice Walsh; "Mary James," Katherine Sharkey; "Fanny Young," Agnes Kerwin; "Clarissa Harlow Smithers," Winnifred Clancy; "Miss Pauline Smithers," Margaret Shanley; "Miss Roberta Smithers," Margaret McQuillan, and "Mrs. Starch," an assistant, Elizabeth Gookin. The accompanist of the evening was Miss Theresa Kneafsey and she contributed much to the success of the performance.

The lemonade table was under the direction of Miss Mary E. Wood, assisted by Miss Katherine Flanagan, Miss Lillian Holden, Miss Nellie Murphy and Miss Eva Trainor. The refreshments were under the direction of Misses Mary Burns, chairman; Lauretta Mayo, Emily Kiggins, Blanche A. Wood, Katherine Lynch, Margaret Burns, Esther McSweeney, Alice Murphy, Katherine Holden, Elizabeth McLean, Katherine McLean, Lena Donohue, Alice Moran, Helen Malone and Margaret Staples. Misses Mary Cowell and Mary Hickey were in charge of the checking.

The officers in charge of the dancing were: General manager, Elizabeth Miskella; assistant general manager, Alice Walsh; floor director, Mary Dillon; assistant floor director, Susie Cowell; chief aid, Margaret Linane; chairman of reception committee, May Etta Sullivan; treasurer, Gertrude Ward.

NORNEN LODGE

HELD SUPPER AND ENTERTAINMENT LAST NIGHT

The members of Nornen lodge, Order of Wasa, tendered a supper to the ladies of the organization in Highland hall last night. Recently it was decided to increase the membership of the organization and teams were made up, one composed of men and the other of women. After a strenuous contest 34 new members were admitted, 19 having been brought in by the women. It was agreed that the side which lost would have to provide a good supper and just for that the men had to do the honors last night.

Supper was served from 8 to 9 o'clock, after which a miscellaneous program was given. Carl Swenson of Fromat lodge, Lawrence, and Mr. Herndlund of Nornen lodge spoke, and Axel Anderson contributed a song. Miss Jennie Paterson played piano solos. Later there was general dancing.

The D. S. O'Brien Co. label guarantees value

Here are the biggest values in high grade Suits shown in Lowell—

STEIN-BLOCH and COLLEGE BRAND

$20, $22.50 and $25

SUITS At $17.50

We're not advertising a mark-down sale—and won't until after July 4th.

These Suits are in part recent arrivals, secured at favorable price concessions, and with a readjustment of prices on some of our regular lots.

Stein-Bloch Smart Suits and College Brand Young Men's Suits—the cream of America's best makers—$20, $22.50 and $25 values—offered in connection with our special Guaranteed Suits at $17.50.

The newest of the season's fabrics and shades, and the most favored models, including the Smart Soft Roll and the Norfolk, are shown in this collection.

Last Saturday, one young man who failed to find a suit to please or fit him in several of the big stores, made a quick selection from this lot of fine suits.

He kept going until he came to us. As he put it, these suits were "different." He was looking for a smart suit, and he got it when he came to the right shop.

Why not investigate?

The Smart Straw

The real Smart Straw Hat for young men is the Rough Sennitt Sailor with the saw edge. Wide brims with low crowns and narrow brims with high crowns are both good form. Some have thick triple brims, but are light in weight.

Pick your Straw this week, before the real choice ones are gone.

Sennitt Sailors, $2, $2.50, $3 and $4
Fine Split Sailors, $3.00 and $4.00
Curl Brim Mackinaws, $3
Panamas ....$5 and $7.50

The Smart Clothes Shop

D. S. O'Brien Co.

222 MERRIMACK STREET

FEATURES OF NEW BLOUSE

Many girls possess already or are in the act of making blouses without high collars, which were the mode last season. These same girls are adding detachable high collars and extension sleeves to lengthen their elbow sleeves that are not now in the first ranks of the mode.

The new collar and sleeve sets are very becoming, so light and unobtrusive that no one can object to them. Fine spotted net is employed or net inset with lace, and the collar is so made that it wrinkles as it folded on the throat.

It has a high support at the back that keeps it trim and is finished at the top by a fold or piping of net, silk or velvet, the same completion appearing at the hem of the sleeves.

A TONIC BATH

A tonic bath that can easily be achieved is obtained by procuring a bowl of moistened salt. With the salt the body should be rubbed all over, after which a shower bath should be taken, or if such a form of ablution is not forthcoming a tub of tepid or cold water, if it be preferred, should be enjoyed. A brisk rubdown with a hard towel completes the tonic process.

Every Woman's Complexion

is bound to show whether or not she is in good physical condition. If the complexion is muddy, the skin sallow; if pimples or skin blemishes appear it is then attention must be given to improve the bodily condition. There is one safe and simple way. Clear the system and purify the blood with a few doses of

Beecham's Pills

This well-known vegetable family remedy is famous for its power to improve the action of the organs of digestion and elimination. They will regulate the bowels, stimulate the liver, tone the stomach and you will know what it is to be free from troubles, from headaches, backaches, lassitude, and extreme nervousness. They will make you feel healthier and stronger in every way. By clearing your system of poisonous waste Beecham's Pills will have good effect upon your looks—these they

Will Beautify and Improve

The directions with every box are of special value and importance to women. Sold everywhere. In boxes 10c., 25c.

SPRAY PUMPS

Just now is the proper time to be spraying your trees. Others may tell you about the spraying but we will tell you about the implements to do this spraying with. We carry in stock all varieties of spraying pumps, so can supply you whatever your need.

The "KING & QUEEN" Spray Pumps

These pumps come to you fully guaranteed in all respects. They are set up in barrels with nozzle, hose, etc., ready to use. The agitator in these pumps is absolutely automatic and mechanical. This is a feature not found in cheaper kinds. The air chamber is large and the spray long and continuous. Not a back breaker but a practical article.

The "King" Barrel Equipment....$18.50
The "Queen" (Smaller)....$14.50
KNAPSACK PUMPS, GALVANIZED IRON....$4.50
KNAPSACK PUMPS, BRASS....$5.50
Hand Sprayers for Small Vines and Stock....50c and 75c

Come in and See What We Can Offer You.

FREE AUTO DELIVERY

THE ADAMS HARDWARE & PAINT CO.

404-414 MIDDLESEX ST. NEAR THE DEPOT.

COAL

To those of our customers who have not coal enough to carry them until summer prices prevail, we are daily delivering the best standard grades promptly at their call. Telephone 1550.

WILLIAM E. LIVINGSTON CO.

15 THORNDIKE STREET Established 1828

MEMORIAL DAY

Day by day their ranks are thinning,
One by one they disappear,
And at each succeeding roll call,
Fewer voices answer—"Here!"

$8 Best Set of Teeth

Pure Gold Crowns, $5. Gold fillings, $1 up. Other fillings, 50c.

My $8 sets are the most lifelike and finest fitting plates that dental science can promote. Unless you require a special plate, $8 is all you need pay in this office for the best set. We have the reputation of making the most natural looking, the finest fitting and the best wearing teeth. No set ever leaves our office until the patron is perfectly satisfied as to fit and appearance. I give my personal guarantee FOR TEN YEARS with each set. If you cannot afford this $8 set, a $5 set, the best for the money, may be procured.

Teeth Without Plates

$5 This is the only office in Lowell where gold crowns and teeth without plates (undetectable from natural ones) are inserted positively without pain.

PAINLESS EXTRACTION FREE

DR. T. J. KING

65 MERRIMACK STREET, LOWELL, MASS.

HOURS 9 TO 8. TEL. 3360

NO PAIN. Lady Attendant—French Spoken. NO HIGH PRICES

JAMES P. EMERSON,
Chief Marshal.

EARL A. THISSELL,
Commander Post 42 G. A. R.

WILLIAM L. DICKEY,
Commander Post 120 G. A. R.

JOHN H. CAVERLY,
Commander Post 185 G. A. R.

MEMORIAL DAY PARADE

Continued

ter Post 185; Walter E. Goodwin, Spanish War Veterans; Fred L. Fletcher, Sons of Veterans; Cuthbert Maille, Company C; Irving T. Whitcomb, Company G; John A. Axon, Company M; Capt. Paul Keyes, Adjutant Harold E. Dows, Adjutant Lorin Kew, Lieut. Boutwell Foster, Lieut. Edward Martin, Sergt. Philip Thissell, Private Frank P. Corbett and Private Irving Snyder, all of the high school regiment.

Roster of the Parade

Then came in line:

American band.

Battalion of militia, M. V. M., commanded by Capt. Philip McNulty, Ninth regiment.

Company M, Ninth regiment, First Lieut. Daniel Christian.

Company K, Sixth regiment, Capt. James N. Greig.

Company G, Sixth regiment, Capt. Walter R. Jeyes.

Company C, Sixth regiment, Capt. George W. Peterson.

High school drum corps.

Five companies of high school regiment, commanded by Col. Arthur J. Kerrigan.

Lowell Cadet band, John J. Giblin, leader.

Spanish War Veterans, Commander Frank Hotchkiss.

Eliot troop, Boy Scouts, Scoutmaster James Kiberd.

Boys' Brigade of First Trinitarian, Capt. William Mochrie.

Lowell Military band, William Regan, leader.

Sons of Veterans, Lucius A. Derby, commander.

Post 42, G. A. R., Earl A. Thissell, commander; John Harrington, senior vice commander; Thomas McDonald, junior vice commander.

Post 120, G. A. R., William L. Dickey, commander; Thomas O'Regan, senior vice commander; Frank Flanders, junior vice commander.

Post 185, G. A. R., John H. Caverly, commander; Thomas F. Gardner, senior vice commander; Amos Winters, junior vice commander.

Carriages for municipal commissioners, clergymen and disabled veterans.

Along the Line

The route of the parade was from the South common to Thorndike, Middlesex, Central and Merrimack streets as far as Monument square, where the triangular plot was guarded by the veterans, the Sons of Veterans and the Spanish War Veterans. The officiating clergyman at the ceremony was Rev. John F. Burns of St. Peter's church. A bugler sounded taps, and the band played "Abide With Me." The line then reformed and marched up Moody street to Tremont to Merrimack and was reviewed at city hall by the municipal council. Later it was review by the chief marshal and dismissed, the veterans going to their respective halls, where luncheons were served.

List of the Veterans

Post 42 came first and the following 29 men were commanded by Commander Earl A. Thissell, Senior Vice Commander John Harrington and Senior Vice Commander Thomas McDonald: William Corcoran, Daniel Murphy, William H. Richardson, Bernard McCabe, Joseph Welch, George E. McIntire, Col. Albert Pinder, Edward B. Peirce, P. F. Brady, Bernard Hessian, Charles E. Brackett, Jeremiah Welch, Lawrence Roach, John Bolger, Thomas Casey, Thomas O'Brien, Philip Riley, James Smith, Arthur McQuade, Martin Larney, Richard Merahan, Chester S. Goodwin, America Walton, John A. Rogers, John L. Chambers and Albro Fletcher.

HON. CHARLES A. STOTT, THE OLDEST EX-MAYOR, AND MAYOR JAMES E. O'DONNELL

Then Came Post 120

Commander William L. Dickey of Post 120 saluted with grace as his post marched in review. Thomas O'Regan, senior vice commander; Frank Flanders, junior vice commander; A. W. Stockwell, officer of the day; J. Andrew Boies, officer of the guard, were the officers in command. The others present were: John Buchanan, color bearer; John P. Green, Volney Sprague, Isaac Patenaude, Ralph D. Plumstead, George E. Flint, A. M. Jacobs, J. P. Kenneson, George E. Hayes, G. G. Stetson, J. E. Adams, H. E. Hartford, W. H. Fowler, Martin T. Somers, G. W. Hunt, Marion Blanchard, Benjamin F. Pike, Benjamin F. Crosby, M. T. Ward, Jason W. Crosby, G. M. Clark and G. W. Bell.

Post 185 Came Last

Thirty-six men of James A. Garfield Post 185, followed their commander, John H. Caverley. The officers of the post were: Thomas F. Gardner, senior vice commander; Amos Winters, junior vice commander; A. I. Gilman, officer of the day. J. N. Knowlton was the color bearer and the color guard consisted of R. L. Nutting and W. C. Piper. The others in line were: Amos Fenton, Gardner S. Gilman, Augustus Hovey, George L. Cady, Albert A. Davis, W. E. Baton, S. B. Patterson, Jonas W. Wilson, William M. Rushworth, George B. Graves, W. B. Boudinot, Arthur Hamblett, Albert Hamblett, Thomas Howarth, Eugene N. Morrill, Charles E. Osgood, M. M. Hayden, John H. Colburn, Edwin S. Fowler, Thomas Flaherty, Charles A. Green, John T. Phillips, Leonard Van Steenburgh, George W. Perrin, Stephen Aubrey, J. Adams Barilett and George H. Smith.

The carriages drove two abreast and there were considerably more carriages than on any previous year because of the increased number unable to walk. Among those in carriages were Major Charles A. Stott, the oldest ex-mayor and a well known veteran. He rode with His Honor Mayor O'Donnell and both were greeted by cheers along the route.

Post 42, G. A. R. Campfire

Gen. Benjamin F. Butler Post, G. A. R., concluded the day's exercises yesterday with a campfire and listened to patriotic speeches and songs. Commissioner James E. Donnelly sang "Tenting Tonight on the Old Camp Ground" and "Just Before the Battle, Mother." Commissioner Andrew E. Barrett, Edward B. Pierce, Rev. J. M. Craig and Rev. John F. Burns were the speakers.

The exercises closed with the singing of one stanza of "America."

Post 185, G. A. R.

The women of the auxiliary corps of Post 185 had a fine supper prepared for the veterans when they returned to their hall last night after a tiresome tramp, and after the inner man had been attended to a varied and pleasing program was in order.

Mr. George E. Bryant played a cornet solo, Mrs. P. F. Gardner accompanying. Vocal numbers were contributed by Mr. J. S. Moyer and Master Harry Lawrence, the latter a small newsboy with a good voice and a good supply of enthusiasm.

The speakers were Rev. E. Victor Bigelow, Rev. N. W. Matthews, Rev. Arthur Bonner and Rev. Benjamin R. Harris.

Past Commander Dr. George T. Pinkham closed the exercises with a cheering story.

HOME TESTIMONY COUNTS

Many Lowell sufferers from Rheumatism, Sciatica and Neuritis testify that they have found "Nurito" so effective as an antidote to uric acid that almost immediate relief and complete banishment from pain has been secured. What is better to comfort our Rheumatics than this home testimony.

Thousands of old-time Rheumatics are now in the best of health after using "Nurito."

Its satisfied users are its best advertisers—pretty good advertisers, too!

Come to Ricker-Jaynes drug store, get a $1 box of "Nurito," a physician's prescription—not a patent medicine—that contains neither Opiates nor Narcotics, and if it doesn't relieve you your money will be refunded.

Compounded by the Magistral Chemical Company, Flatiron Bldg., N. Y.

WEAR Hub Rubbers NEXT WINTER

ANNUAL MEETING

OF STATE COURT, CATHOLIC ORDER OF FORESTERS

The annual convention of the state court of the Catholic Order of Foresters will be held in this city on Thursday, June 6th at the home of the vice chief ranger of the court, Dr. Adelard Payette, 20 James street.

The delegates to attend will be as follows: N. V. Marcotte, Boston; Rev. Alfred Carrier, pastor at Taunton; Simeon Viger, Lawrence; J. B. N. Souliere, Worcester; J. A. Daughinais, New Bedford; Dr. Arthur Moll, Cambridge; Joseph Leclerc, Southbridge; Eugene Lapalme, Fall River; J. J. Murphy, South Boston, and Camille Champagne, Haverhill.

Thre will be two sessions, one at 10 a. m. and the other at 2 p. m. In the evening at 8 o'clock a public meeting of the Catholic Foresters of this city will be held at C. M. A. C. hall under the auspices of Court St. Paul, C. O. F., at which time Mr. Arthur Lavoie, a prominent member of the court, will be decorated with a gold medal of the Legion of Honor. All the local Foresters as well as their friends are cordially invited to be present.

Garde Frontenac in command of Captain Albert Bergeron will be present and will aid materially in the success of the affair. The following entertainment program has been arranged for the occasion: Overture, Sylvester's orchestra; vocal selection, Miss Josephine Charbonneau; vocal selection, Arthur Levelle; selection, Centralville quartet; song, J. E. Nolet.

The presentation of the gold medal to Mr. Lavoie will be made by Rev. Henri Watelle, O. M. I., chaplain for the Catholic Foresters in the Boston diocese. There will also be addresses by Rev. Alfred Carrier, state chaplain of the order, as well as by the officers of the state court.

Fine Showing

White Summer Millinery

WE INVITE OUR PATRONS TO COME IN AND SEE THE LATEST IDEAS IN WHITE MILLINERY. IN ADDITION TO OUR WHITE GOODS WE HAVE OF COURSE

MANY BARGAINS

IN TRIMMED, UNTRIMMED AND READY-TO-WEAR HATS IN ALL COLORS AND DESIGNS

AT HALF PRICE

CHILDREN'S HATS A SPECIALTY

GREGOIRE'S

Lowell's Greatest Millinery Store

141-145 MERRIMACK STREET

Lowell, Friday, May 31, 1912.

A. G. POLLARD CO.

THE STORE FOR THRIFTY PEOPLE

Reduced Prices on Coats and Suits

$25.00 Woolen Dresses, $7.50
Just 8 Black and White Check Dresses in misses' sizes. Regular price $25. Friday.....$7.50

$18.50 Mixture Suits..$7.50
A Small Lot of Mixture Suits, misses' sizes. Regular price $18.50. Friday, $7.50

$35.00, $40.00 and $45.00 Sample Suits.....$18.50
All Sample Suits reduced to $18.50 from $35.00, $40.00 and $45.00. Friday, $18.50

$5.00 Black Rubber Coats.....$1.98
Misses' and Girls' Black Rubber Raincoats, size 1 4only. Regular price $5.00. Today $2.98

$5.00 Tan and Gray Raincoats.....$1.98
Small Lot of Tan and Gray Raincoats, sizes 14, 16 and 18 years. Regular price $5.00. Slightly damaged. Today.....$1.98

ALMOST BATHING SUIT TIME—Our stock of Bathing Suits is now complete and ready for your inspection. Prices, $1.98, $2.98, $3.98 and $5.00

CLOAK DEPARTMENT

$5.00 SILK PETTICOATS.....$2.29
Just 5 dozen Silk Petticoats, mostly black and navy; made of messaline or taffeta. Drummer's samples. Today.....$2.29

SECOND FLOOR

Friday and Saturday

SPECIAL BARGAINS AND VALUES

FROM THE RUG AND DRAPERY DEPARTMENT

17c Printed Scrims and Plain White Creams, ...12½c Yard

75c Muslin Curtains, ruffled or straight, 49c Pair

98c Colored Cross Stripe Scrim Curtains, to close out for camps, 49c Pair

Ready Made Muslin Sash Curtains, figured, plain and stripes, 19c and 25c Pair

Cocoa Door Mat, 14x25 inches. 50c quality, ...29c Each

Ruffled Muslin Curtains, for your summer homes .....19c and 29c Pair

10c Cretonne Remnants, for all kinds of drapes and covering cushions 25c Yard

Sash and Long Curtain Rods, all kinds, ball end or curved ..5c to 50c Each

Best China Mattings, 1 yard wide, jointless straw; extra heavy and fine, 19c, 29c Yard

BASEMENT BARGAIN DEPT.

SPECIAL LOW PRICES FOR FRIDAY AND SATURDAY

Yard Wide Percales—Full Yard Wide Percales in remnants; light and dark color, large assortment. 10c value, at .....8c Yard

Light Shirting Print—Just received a new lot of best Merrimack shirting prints, large variety of patterns, 7c value, at 5c Yard

Printed Batiste—Fine Printed Batiste, full pieces, 30 inches wide, fine quality in handsome patterns for summer dresses, at .....10c Yard

Galatea Remnants—Best Quality of Galatea Remnants, plain colors and printed handsome patterns for dresses and boys' wash suits, 17c value on the piece, at .....12½c Yard

Printed Voile—One Case of Printed Voile in large remnants; large assortment of patterns, fine quality for dresses, etc., 12½c value, at .....10c Yard

Hill Cotton—One Case of Hill Bleached cotton, full pieces, 36 inches wide; fine quality equal to "Fruit of Loom" and "Langdon." Worth 11c yard, at .....8c Yard

40c Inch Cotton—One lot of 40 Inch Brown Cotton, in remnants; nice, fine quality for sheets and pillow cases. 10c value at .....7c Yard

Embroideries—About 2000 Yards of Fine Embroideries, Edges and Insertion. Regular 12½c value, at 10c

Valenciennes Lace—Fine Valenciennes Laces, sample pieces; very fine quality edges and insertion, 50c value, at 25c a Piece of 12 Yards

House Dresses—Now on Sale. About 700 Ladies' House Dreses, made of fine chambray, gingham; fine linene and percale dresses, nicely trimmed. Special value, at 98c

Ladies' Waists—Ladies' Black Sateen, Gingham and Lawn Waists. Regular 50c value, at .....39c Each

Ripplette Petticoats—Ladies' Petticoats, made of best quality ripplette cloth, plain white and colors; made with deep flounce, 50c value, at 39c Each

Ladies' Drawers—Ladies' Drawers, made of fine cambric, nicely trimmed, 25c value, at .....19c Each

Corset Covers—25 Dozen Ladies' Corset Covers, made of fine nainsook and lace trimmed, only .....12½c Each

SPECIAL GOOD VALUE IN OUR UNDERPRICE MEN'S FURNISHING DEPARTMENT

Men's Balbriggan Underwear, short sleeves, shirts and drawers; all sizes, good value, at .....25c Each

Men's Jersey Ribbed Underwear, ecru, blue and brown, good quality, only 25c Each

Men's Fine Jersey Ribbed Underwear, regular 50c value, at .....39c Each

Autowear Underwear—Best Quality of Fine Balbriggan Underwear, long and short sleeves; long and knee drawers. Regular and stout, only 45c Each

Men's Straw Hats—Now on Sale. About 80 Dozen Men's Straw Hats; samples and odd lots from the jobber, at a large discount from regular prices. All the latest shapes and newest straw. $1.00 to $3.00 value. Special bargain at 69c, 98c, $1.29, $1.49 and $1.98

MERRIMACK ST. SECTION

BASEMENT

FOLLOW THE CROWD

We Are Caught With the Goods. Get Your Share of the Many Values We Offer.

Mens' and Boys' 25c Bal. Underwear 15c
Boys' Bloomer Knee Pants, sizes 5 to 13 ..... 15c
Boys' $5.00 Serge Norfolks, sizes 9 to 17 ..... $3.98
Boys' 10c White Lawn Bows 5c
Boys' White Gloves 10c
Children's $1.50 Suits, sizes 3 to 8 ..... $1.00
All Men's Suits priced at $11.95, reduced to $9.95
All Men's Suits priced at $9.95, reduced to $7.95
$2.00 Men's Trousers, all sizes $1.50

THE BACKWARD SEASON HAS CAUGHT US WITH A LOT OF CLOTHING, FURNISHINGS AND SHOES THAT MUST BE PAID FOR. WE, THEREFORE, MUST CUT PRICES AS WE MUST RAISE MONEY. BUY NOW AND COME TO KING'S. YOU'LL GET MORE THAN YOUR MONEY'S WORTH.

FOLLOW THE CROWD TO

King's CLOTHING FURNISHINGS & SHOES

31-39 Merr'k St.

CAPTAIN C. R. HITCHCOCK

Passed Away at His Home at Tyler Park

The many friends of Captain Charles R. Hitchcock will be pained to learn of his death which occurred last night at his late home, 15 Georgia avenue, Tyler park, where he has been living for the past seven years. The captain was a well known figure in this city and his demise will be keenly felt by all who came in contact with him.

Captain Hitchcock was born in Albany on May 3, 1858. At the age of 12 he began life on a river boat when he was appointed cashier on the steamer Chauncey Vibbard, which ran as a day boat between Albany and New York. In 1878 he started the Hudson River Steamboat Co. Ltd., with the little "Steamer Carrie A. Ward" running between Albany and New Baltimore. During the year 1886 the company purchased the steamer "City of Hudson," which was then running in opposition to Captain Hitchcock's company and ran her between Albany and Hudson. She was afterwards destroyed by fire in Long Island sound. The business and travel of the line became so heavy that it was necessary to build another large steamer and in the year 1890 the "General" was placed on the line. Captain Hitchcock served as captain of the "General" for a number of years when he was made general superintendent and manager of the company. During his many years' experience on the river he never met with any kind of an accident. He was a genial, whole-souled fellow and was generally respected.

Seven years ago he returned from service and removed to this city, where he made his home at Tyler park. He was ill for four months and is survived by three sisters, Miss Carrie S. Hitchcock and Miss Martha A. Hitchcock of Albany, and Mrs. Edwin Pettee of Newbury, N. Y., also a brother, Capt. Alfred Hitchcock of Albany. Deceased was one of four captains in the same family.

WEAR Hub Rubbers NEXT WINTER

LAWRENCE IS OUT

NO LONGER IN CONGRESSIONAL DISTRICT WITH LOWELL

In the redistricting bill recently signed by Gov. Foss, Lowell is separated from Lawrence, the latter going into the Lynn-Lawrence district. With Lowell in the fifth district is only one other city, Woburn, and about 29 towns.

JOHNNY BOYLE

LOWELL'S CLEVER BOXER, MADE BIG HIT IN NEW YORK

Johnny Boyle, Lowell's clever little boxer, better known as Young Boyle, and one of the cleanest boys engaged in the sport today, scored a big hit in his first bout in New York. He appeared in the semi-final to the McGoorty-Moha bout and was matched against a man who has been cleaning them all up around New York. Johnny has been in New York about two weeks and has been training at the Mott Haven Athletic club. He is being handled by D. Donohue, a well known boxing promoter and in his preliminary work showed up so well that Donohue decided to match him against the New York wonder. The Lowell boy went into the ring of the St. Nicholas club entirely unknown, but when he put his man out after two minutes of clever work the club members cheered him to the echo and now Johnny has gained a fine standing in Gotham. He was immediately engaged to appear in the semi-final to the Leach Cross-Knockout Brown bout at the Garden A. C. next Monday night.

Rostler's Cash Grocery

505 BRIDGE STREET Tel. 982

A LIVE STORE IN A LIVE CENTRE
WITH PRICES THAT BITE

Fancy Green Mountain Potatoes, peck 35c
Sugar, per lb. 5c
FLOUR! Pillsbury, Gold Medal, Bay State and Golden Sheaf, bag 87c
Extra Large Fancy Bananas, doz. 10c
Fancy Large Blood Oranges, two doz. 25c
Fancy Smoked Shoulders, lb. 10½c
Full Line of Fresh Meats.
Specials for Saturday—Fancy Tender Butter Beans, 3 qts. 10c

WE HAVE A FULL LINE OF GREEN TRUCK GOODS FOR THE SUMMER TABLE

MERRIMACK SQUARE THEATRE
FOR SUNDAY, JUNE 2
THE ASTOR FOUR
And Other High Class Acts
FOR WEEK OF JUNE 3
Another Carefully Arranged Series of Refined Vaudeville Acts and Picture Plays
SPECIAL
THE TEMPLE PLAYERS IN "CIRCUS DAYS"
A Complete Miniature Musical Comedy

Y. M. C. A.
FIELD DAY
Washington Park
SATURDAY, June 1
1.30 to 9.30 p. m.
Athletics, gymnastics, games, marathon race, Boy Scout work, baseball, military work. Evening entertainment —Middlesex County Band, etc.
Admission: Adults 15c; under 18 years 10c.

Musical Extravaganza
Hathaway Theatre
Friday Eve., May 31st
TICKETS 50c AND 75c
Now on sale at Dows' Drug Store.

B. F. Keith's Theatre
Week of May 27
VAUDEVILLE
Theo Lightner and Elvia Bates
They're Witty and Pretty and They Sing
THORR, Droll Musician
"AN EDITORIAL SUBSTITUTE"
GRAND OPERA QUARTET
War Time Oil Paintings
Four Latest Motion Pictures
Prices, 5c, 10c, 15c and 25c

KASINO
Best Dancing Hall in New England
LOWELL
Dancing every afternoon at 2 o'clock and evenings at 7.45 o'clock.

Two Large Glasses In Every Bottle

"ECONOMICAL and convenient," say users of our two-glassfuls-to-the-bottle plan.

It makes just enough for two—or two glassfuls for one person. And the quality of the ginger ale is such that you are naturally pleased with the generous measure instead of the skimpy bottle you usually get when ordering ordinary ginger ales.

Clicquot (Pronounced Kleek-o) Club Ginger Ale

Clicquot Club Ginger Ale is made of the best confectioners' sugar, Jamaica ginger and citric fruit flavors that money can buy. The water is famous for its carbonating qualities; and the blending of the ingredients is under the direction of an expert chemist.

Yet, in spite of its fine quality, Clicquot Club Ginger Ale, bought by the case or dozen, and the rebate for bottles claimed, costs only 4c to 5c per glassful.

Other Clicquot Club beverages: Sarsaparilla, Birch Beer, Root Beer, Orange Phosphate and Lemon Sour

At good grocery stores
SIMPSON & ROWLAND
Wholesale Distributors

THE RAILWAY CLERKS

To Hold Convention in City of Boston

The annual convention of the Brotherhood of Railway Clerks of the United States and Canada will be opened in Boston on Tuesday, June 3. Delegates from practically every city and town will be present at the session, representing all the different railways in the country.

Lowell will be represented by John S. Jackson, of the Boston & Maine, who is president of Spindle City lodge, No. 108, and Victor Hosmer, of the New York, New Haven & Hartford office.

The convention will be held in the Brunswick hotel, where arrangements have been made to accommodate the delegates. The meeting will be called to order by President Carrigan, of Kansas City. At this session considerable legislative matter will be attended to, for the benefit of the clerks on all roads.

The officers of the brotherhood will be elected the latter part of the week. The Boston & Maine board of adjustments of which Mr. Jackson of Lowell is a member has two candidates for office namely: John E. Wall of Boston for vice president and John L. Jackson of Lawrence for the executive board. These candidates are confident of election as the majority of the delegates to attend are from the eastern district.

The arrangements as made by the Boston lodge are very elaborate and the Lowell men expect a great time at the session. On Monday evening a banquet will be served at the hotel at which Governor Foss, Mayor Fitzgerald and many other prominent men will be speakers. On Tuesday night there will be an open meeting for all clerks and employes in Faneuil hall. Wednesday evening the delegates will attend Keith's theatre. A trip around Boston harbor will be enjoyed on Thursday afternoon, after which a fish dinner will be served at the Berton house. The arrangements for Friday are not as yet completed.

WILBUR WRIGHT DEAD WAS NOTED AVIATOR

End Came After Signs of Improvement

DAYTON, O., May 31.—Wilbur Wright, noted aviator and inventor, died yesterday morning, after a sudden sinking spell, previous to which his condition seemed somewhat improved.

The end was very sudden. As early as 2 o'clock yesterday morning the physicians declared that no change was apparent in his condition. If anything, they said some slight improvement in pulse and respiration was noted, though his fever remained high. All of the members of the family had retired, and a solitary nurse attended the patient.

About 2.45, however, it was plainly noticeable that the patient was sinking and the nurse hastily summoned the members of the family.

LOCAL NEWS

The annual district convention of Les Artisans Canadiens Francais will be held in Fall River next Sunday. The delegates will attend a solemn high mass at the French Catholic church and in the afternoon will convene, while in the evening they will all attend the banquet which will be held under the auspices of the Fall River branches of the Society. The local delegates who are to attend are as follows: Branch St. Andre, Charles Normandin; Branch St. Louis, Albert Marcotte; Branch St. Joseph, Tancrede Blanchette; Branch Pawtucketville, Oliva Polrer and Branch St. Marie, Joseph A. Plante. They will all leave Saturday evening.

A very enjoyable surprise party was held last evening at 41 Mill street when Mrs. William Duff was presented a silver service as a gift from her many friends and aquaintances who had gathered together for this occasion. Although taken by surprise Mrs. Duff responded in a few words. During the evening vocal solos and piano selections were rendered by different members of the party after which refreshments were served. At a late hour all departed after having spent a pleasant evening.

The weekly meeting of the Merrymakers club was held last evening at the home of the Misses Louise and Catherine Roche, 64 Varnum street and all members were present. A business session was first held at which officers for the ensuing term were chosen. The results were, for president, Miss Beulah Thissell; vice president, Miss Celia Lanoue; treasurer, Miss Louise Roche, and secretary, Miss Grace Crowley. A social hour was then enjoyed at which refreshments were served, games played and a musical program carried out.

Lamson & Hubbard

Straw hats for 1912
At the head in style
A style for every head

FOR SALE BY
LEADING DEALERS

STRIKE SPREADING IN THE WOOD MILL

300 More Hands Left Their Work Today

LAWRENCE, May 31.—About 100 employes of the dye house of the Wood mill and about 200 employes of the carding and combing rooms of the Washington mill, both of the American Woolen Co., left their work this morning, joining about 400 employes of the carding and combing rooms of the Wood mill, who left their work Tuesday because other employes of the rooms in which they worked refused to join the Industrial Workers of the World union. A conference Wednesday between a committee of the local Industrial Workers of the World and Agent Lamont of the Wood mill ended unsatisfactorily. The present strike is being conducted by William Yates, national secretary of the textile branch of the Industrial Workers of the World, and Archie Adamson, treasurer of the local branch, both of whom were prominent leaders in the recent strike of 250,000 mill workers here.

FOR BABY'S SAKE USE
Comfort Powder
Then his skin will be free from itching, chafing, scalding, rashes, and all soreness. The original and best baby powder. For twenty years Comfort Powder has been considered the standard of perfection by thousands of New England physicians, nurses and mothers who use no other. 25 cents a box.
Look for the name E. S. SYKES on every box. None genuine without it.

Prince's
Wedding Invitations
100 Copper Plate Invitations—10 lines of script, Printed on high grade paper, Double enclosing envelopes included.
$8.50
Prince's 106-108 MERRIMACK ST.

LIFE PRISONER HANGED HIMSELF

CONCORD, N. H., May 31.—The mysterious life inmate of the New Hampshire state prison known as John Doe, no reliable information ever having been secured as to his real name and past history, committed suicide in his cell last night by hanging himself to a grating with a rope made from his mattress.

KILLED BY CAVE-IN OF COAL IN COLLIERY

BOSTON, May 31.—A sudden cave-in of soft coal in number 3 hold of the colliery Hector at the navy yard at Charlestown today resulted in the death of one man and injury to another.

The dead man was Mark Rotch of Charlestown, while the injured man is James Taka, a Pole. Both were employed by a local contractor to shift the coal in the collier.

Our Sale of Great Bargains Is Still On
Our Specials
FOR TOMORROW

200 MEN'S $10 BLUE SERGE SUITS $5.98
60 MEN'S $12 ASSORTED MIXTURES $7.98
700 BOYS' $3.50 SUITS $1.69
50 DOZ. BOYS' 75c BLUE SERGE PANTS 43c
150 $5 LEATHER VALISES $2.49

THERE ARE HUNDREDS OF BARGAINS TOO NUMEROUS TO MENTION
BE SURE TO BE ON HAND

J. STEINBERG
Sign Big Dog Bess 250 MIDDLESEX STREET

The FORD RING
(SEAMLESS)
HAS BUILT ITS REPUTATION NOT ONLY ON ITS MERIT, BUT ON THE ABSOLUTE GUARANTEE THAT IS BEHIND IT. ITS CLAIMS ARE PROVEN, AND CANNOT BE QUESTIONED.
SPECIAL OFFER ON
High Grade Gold Filled Fobs for Ladies and Gentlemen
Prices $2.50 and Up
AN OPPORTUNITY WORTH NOTING. SEE WINDOW DISPLAY

ROSARIES
Guaranteed Five Years, 75c

WILLIAM H. FORD
RING MANUFACTURER AND JEWELER
581-583 Merr'k St.
LOWELL, MASS. Established 1893

There are usually three profits made on a ring.
Manufacturer's profit 1
Jobber's profit 1
Retailer's profit 1
Our profit 1
In buying here you save 3

Judge Robert W. Archbald Facing Impeachment on Charges Made Against Him

Impeachment—A calling to account; arraignment, especially of a public officer for maladministration. A calling in question as to purity of motives, rectitude of conduct, credibility, etc.; accusation; reproach; as an impeachment of motives. In England it is the privilege or right of the house of commons to impeach and the right of the house of lords to try and determine impeachments. In the United States it is the right of the house of representatives to impeach and of the senate to try and determine impeachments. —Webster.

For the ninth time in the history of the United States the country has been called upon to witness the spectacle of a man in high office facing impeachment on the charge of committing "high crimes and misdemeanors." Judge Robert W. Archbald of the court of commerce, accused of having improper business relations with railroad companies while sitting on the federal bench which is called upon to deal with questions affecting such companies, is the sixth member of the federal judiciary whose conduct while in office has been called into question.

The other three men impeached have been President Andrew Johnson, in 1865; William Blount, senator from Tennessee, in 1797-8, and William W. Belknap, secretary of war, in 1876. The judges have been John Pickering, United States district judge for New Hampshire, in 1803; Samuel Chase, associate justice of the United States supreme court, in 1804; James H. Peck, district judge for Missouri, in 1830; West H. Humphreys, district judge for Tennessee, in 1862, and Judge Charles Swayne of the district court for the northern district of Florida, in 1904-5.

Only two of the eight cases preceding Judge Archbald's resulted in convictions. They were those of Judge Pickering, guilty of rendering decisions contrary to law and of drunkenness and profanity on the bench, and of Judge Humphreys, convicted of treason in engaging in active rebellion against the Washington government. Judge Humphreys made a secession speech in 1860 while still a member of the federal judiciary and did not resign his office even after he had accepted a place on the bench of the Confederate states.

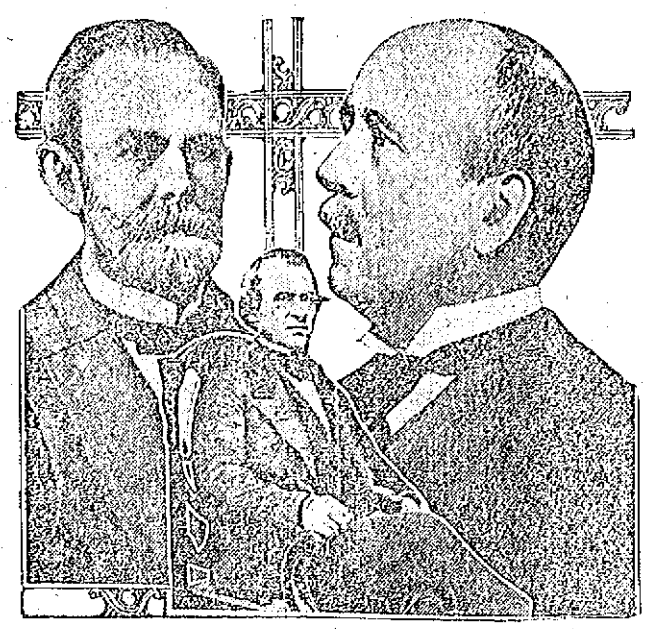

Left to right—Judge Swayne, President Johnson, Judge Archbald.

Senator Blount was accused of conspiring with the British to transfer New Orleans and adjacent territory from Spain to Great Britain through the medium of a British fleet and a land force to be furnished by Blount. When the senate received notice from the house that impeachment was intended the senate first put Blount under heavy bond and then expelled him. Later he was elected to the senate of his state. He was acquitted by the federal senate on the ground that, as a senator, he was not a "civil officer."

Judge Chase was called not guilty of charges of official misconduct, although it was shown he made before a Maryland grand jury intemperate criticisms of the federal administration of his day. The senate said that his conduct was "rather a violation of the principles of politeness than of the principles of law." Judge Peck punished an attorney for contempt of court after the latter had published a criticism of Judge Peck's opinion in a civil case, but the senate held the offense did not warrant conviction.

Secretary of War Belknap was accused of accepting a bribe. The senate decided that he, having resigned office, was not amenable to impeachment by the house, as he had ceased to be a civil servant of the United States. The latest case before that of Judge Archbald was Judge Charles Swayne's, in 1905. The house arraigned Judge Swayne on charges of corruption and maladministration of his office, but he was acquitted by the senate. Judge Swayne retained office and died in 1907.

The most famous of American impeachment cases, and one of the great cases of the world, was that of President Andrew Johnson, accused of misusing the powers of his office in removing Secretary of War Stanton, of violating the tenure of office act and of denouncing congress as an unlawfully constituted body.

In accordance with the terms of the federal constitution which provide that in the case of the impeachment of a president the chief justice of the United States shall preside over the senate sitting as a court (it being held that the vice-president who is president of the senate has a personal interest in the removal of a president) Chief Justice Salmon P. Chase presided. It takes a two-thirds vote to convict in impeachment proceedings, and this the opponents of President Johnson could not obtain. The president was acquitted.

The president has no power to pardon in case of impeachment, and the senate is the final tribunal. Impeachment of state officers is provided for in the constitution of states.

If you want help at home or in your business, try The Sun "Want" column.

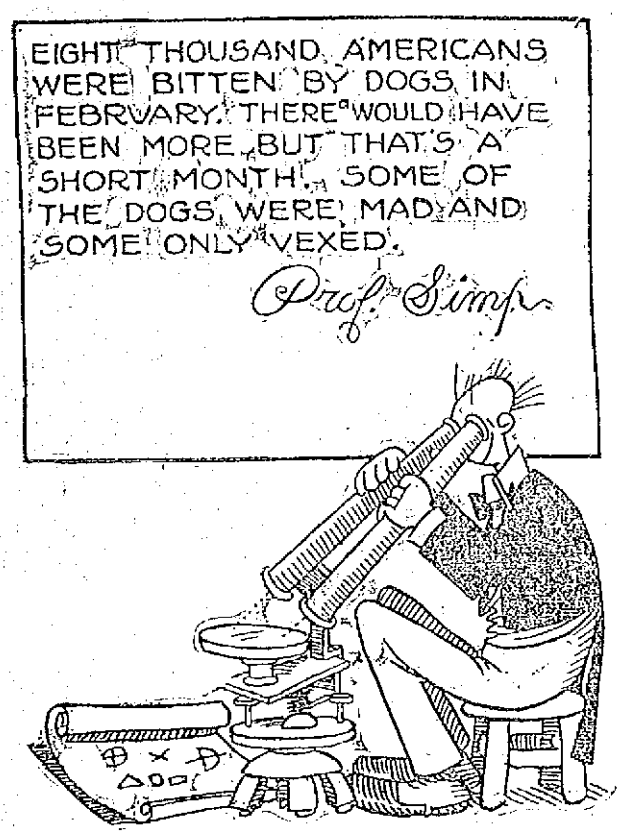

OLIVE OIL IN THE HOUSEHOLD

Next to bread, there is no other article of food which has so much value as pure olive oil. It is so easily digested that it can and should be used with nearly all our foods. Pompeian Olive Oil, from the finest groves in Italy, not chemically treated or adulterated in any way, has such a sweet nutty taste that it improves the taste of foods and at the same time gives to the body health and strength.

Pompeian Olive Oil when mixed with the flour used in clam soup, cream of tomato, or other thick soups, imparts a most delicious flavor. In making fish cutlets, or frying fish of any kind, use Pompeian Olive Oil instead of butter or lard, and the taste will be improved one hundred per cent. Sweet potato croquettes, cold slaw, macaroni and other dishes are likewise made tastier when this oil is used. By reason of its sweet, nutty flavor, it should be used in preference to any other kind for salad dressings, especially where fruit salads are served. In scrambling eggs, a little cream and olive oil put in the frying pan gives you a dish better than anything you ever tried before. Ask your dealer for a book of Pompeian recipes, and when once you try this oil in cooking, you will never do without it.

Pompeian Olive Oil is sold by druggists and grocers. Full one-half pint cans, 25 cents; full pint cans, 50 cents; full quart cans, 90 cents.

Dwyer & Co.

PAINTERS, DECORATORS AND PAPER HANGERS

Estimates on all kinds of jobs, large or small, at 170 Appleton street.

SOME TIPS ON COOKING

How to Make a Good Strawberry Shortcake

The season for shortcake has arrived, but making a good strawberry shortcake is an art. Some cooks make it to sweet, others too heavy. The layers of the cake should be thin, but light, and without too firm a crust. Plenty of strawberries should be used in the filling. A strawberry shortcake is seldom perfect without whipped cream. Whipped whites of eggs are sometimes substituted but with indifferent results. If plenty of whipped cream is used and the berries are mellow and rich from standing in the sunshine, and last, but not least, if the dough is light and flaky, strawberry shortcake is a dish fit for the gods and rightly deserves its international fame as an American favorite. The average sauce served with a shortcake is a failure, especially the cloying hot sauces often used. If the berries are not juicy, pure strawberry juice slightly sweetened may be passed with the whipped cream. The juice will have a delicious flavor if obtained from berries that have been standing with sugar under strong sunlight for several hours. Soda or sour cream or milk usually makes a tenderer cake than one calling for baking powder and sweet milk. When sour milk or cream is not at hand try the the following recipe with sweet milk and soda and cream of tartar:

Sift together twice one pint and a half of flour, half a teaspoonful of soda, a pinch of salt and a rounded teaspoonful of cream of tartar. Rub through the mixture half a cupful of butter. Upon the proper mixtures of these ingredients success depends. Add a cupful of milk, stirring it in quickly. Roll it out to a third of an inch in thickness. It rises considerably in cooking. Bake in two layers until done in the usual biscuit oven. Spread one layer thickly with crushed and sweetened berries. Place the other on top of it.

Cover the top also with berries and place the cake back in the oven to stand for five minutes, leaving the oven door partly open. Serve at once with whipped cream.

Pineapple Pudding

Place in a saucepan to melt three ounces of butter. When melted add three ounces of flour and one pint of milk. Bring to the boil, stirring all the time. Take off the fire and add three ounces of sugar, the yokes of two eggs and pineapple juice. Put in a pie dish the contents of a small tin of pineapple chunks, then pour the mixture over and put in the oven to set. Beat the whites of the eggs to a stiff froth and spread over the pudding, then return it to the oven for a few minutes until a nice brown color.

Beefsteak With Horseradish Sauce

Some epicures declare that a perfect steak demands no sauce, its flavor not being capable of improvement, but if a sauce is to be used nothing could be more acceptable at this season than horseradish butter. Pound in a mortar one teaspoonful of grated horseradish and mix with it an ounce of good butter. Season with a little salt and pepper and it is ready to serve with the steak. It may, however, be molded into neat shape and decorated with a few spriggs of parsley.

J. L. CHALIFOUX CO.

COR. CENTRAL & MIDDLE STS.

Low Prices on Ladies' Wash Goods

AT $1.98 WASH DRESSES

Made of ginghams, chambrays, lawns and Bedford cords in plain colors, white grounds, stripes and checks, numerous different styles, sizes 14 to 44.

AT $2.98 WASH DRESSES

In a large assortment of different materials, made with one sided effect, round and square neck, short sleeves, fancy trimmed, all sizes and colors.

AT $3.98 WASH DRESSES

Made of lawns and tissue ginghams; Norfolk style with round collar and tie to match; patent leather belt. Also a number of other styles in plain and fancy colors.

AT $4.95, $5.98, $7.95 WASH DRESSES

Made of high grade materials such as fancy voiles, fine ginghams and high grade linens. All the newest and best styles in misses' and ladies' sizes.

AT $1.98 to $10.00 WHITE WASH DRESSES

Made of different grades of lawns, voiles and hamburg trimmed with lace and insertions; plain and fancy styles, high and low neck.

AT $1.98 and $2.98 WASH SKIRTS

Made of linen crash and Bedford cord, in natural, white and fancy colors, different styles including panel back and high waist, also plain tailored.

AT $4.95 WASH SUITS NORFOLK STYLE

Made of all linen, heavy weight, the colors are natural, oyster, navy, etc.

AT $7.95 WASH SUITS

In extra sizes, made of heavy, all shrunk linen, plain tailored style. The colors are natural linen only, sizes 37 to 51.

of "love" chairs made for princesses of the blood, favorite chairs of such royal assassins as Henry VIII., unsittable but very interesting pieces, such as a richly lacquered chair owned by Geo. V., or if one is tired and escapes the vigilance of the salesman one may lose oneself in the roomy seat of a great settee of William and Mary's time and ponder on the bewildering array of modern made pieces of historic type.

Happily the copies of museum pieces serve mainly as a background for the practical and really livable replicas of the eighteenth century, when such masters as Chippendale, Sheraton, Heppelwhite and the Adam brothers brought English furniture from austere lines to really homelike ones. A three piece set of Chippendale in the beautiful ribbon pattern which stands for some of the best of this master's work is a good example of what is being done in this country in copying beautiful old pieces. This set, made of solid mahogany, is hand carved in every line, and in the faithfulness of its finish in the back as well as in the parts that show there is no discredit to the modern workman. The upholstery is an old blue and tan damask touched with tinsel thread which was copied in texture and color from a valuable antique. Near this piece there is another set of domestic make in the Heppelwhite style of plainer line. This, too, is beautifully finished, although the carving is not all done by hand.

The machine carving, except in such intricate work as that required for the very lacy Chinese Chippendale, is not so far behind the old time handwork when it is touched up by hand, as many very excellent pieces are. Machine turning and carving lack life and spirit, but there are hand carvers who after the machine has done the cutting can give to the machine product the sharpness and spirit that characterize work done by hand. Much of the so called hand carving of today is of this kind.

For living rooms the Sheraton type is especially suited, while Chippendale furniture adapts itself well to bedrooms, parlors and morning rooms. The light graceful lines of the Heppelwhite suit it to the parlor. Some Jacobean furniture is being used, but it requires spaciousness, being large and heavy.

Since all the 17th century masters in furniture worked in mahogany it goes without saying that this wood is having a spirited use this year. There is always an advantage in mahogany furniture. While other woods have their day and go and come, mahogany always remains in favor.

Of the hangings and upholsteries brought in for spring and summer English designs may be said to lead. All the old chintz patterns are black, birds of paradise, pomegranates, tulips, roses and peonies and masses of garden flowers for which the old English chintzes are famous. Many of the houses match up papers for side walls and friezes or friezes and base borders to use with fabric covered side walls.

One will have no difficulty in finding damasks for upholsteries in old world patterns and hosts of prints for summer pillows, bed covers and the like.

One of the things to remember in using a period furniture of distinct type is the necessity of keeping the entire apartment in which it is used in the same style.

HOME HINTS WORTH KNOWING

If some slices of lemon are added when boiling white clothes they will be found much nicer and whiter after washing.

Handkerchiefs will bleach beautifully when not possible to hang out of doors by soaking overnight in water to which a little cream of tartar has been added.

Quilts and comforters should not be wrung when washing, but after rinsing in clear water should be hung on the line to drip. When nearly dry if they are beaten with a carpet beater they will be as light as new.

If ink spots on linen are covered with tallow before sending to the laundry they will come out much easier. This may be used on colored materials, where lemon and salt cannot.

If silk stockings are washed in warm water and soapsuds before wearing they will be found to last longer. The washing seems in some way to bind the mesh closer and prolong the wearing qualities.

Light weight or lace curtains when taken down to be cleaned if placed in clear, cold water to soak overnight will require no rubbing before boiling to make them snow white.

Discuss With Your Friends

The question of strength in different foods and make some personal tests

Some persons believe that to become strong they must eat meat.

Dietetic science and practical athletic trainers have discovered the error of this old theory.

A strong body and powerful mind are more surely and permanently gained from the use of cereal food.

Grape-Nuts

made of whole wheat and barley, contains the elements that go to build up brain and body cells—including the Phosphate of Potash (grown in the grains) which Nature requires for perfect cell nourishment.

Ever try omitting chops or steak for breakfast and replace them with Grape-Nuts and cream—eaten slowly?

"There's a Reason"

POSTUM CEREAL COMPANY, LIMITED, BATTLE CREEK, MICHIGAN.

NOT ON MEAT

Man Couldn't Regain Strength Until He Changed to Grape-Nuts

It's a common joke to say "He eats so much it makes him poor to carry it around," when speaking of some thin, scrawny fellow who eats as much as a horse, but it is frequently true if the food is not the kind the body calls for.

A German woman of Chicago gives an instance in her own family. It's briefly told but the truth is there: "My husband lost his left hand in an accident and lost a large amount of blood. He kept getting weaker for five months and finally got a severe relapse. He would eat big meals of meat and potatoes to get well but didn't get any good from them. Finally I persuaded him to try Grape-Nuts food and from a skeleton of 83 pounds he soon regained his normal weight of 207 pounds and is strong and well and declares he wants no other food for the main part of his meals.

"As for myself my flesh was flabby, I tired so easily and my memory was so poor I could keep nothing in my head, but after three months of the Grape-Nuts diet I gained 12 pounds, my flesh is hard and firm, I am stronger and my memory has improved wonderfully. I keep a candy store, but I sell Grape-Nuts, too, for I think it is the best thing to give the children." Name given by Postum Co., Battle Creek, Mich.

Look for "The Road to Wellville" in pkgs.

LATEST IN FURNITURE

Many New and Beautiful Styles This Year

All things English—furniture, upholstery, hangings, even wall papers and china—are leaders of their various departments this year. And to whip up an interest in English fashions the mother country of the craze has sent over all sorts of replicas of museum pieces in the way of chairs, settees, tables, cabinets, chests, etc., for the delectation of American shoppers.

Every period of English furniture from Tudor to Adam can be found in modern pieces if one looks long and far enough among the myriads of models displayed in the various shops. As a rule, one can find a complete range of these types assembled in a single department.

One may even sit in a copy of the very chair or settee against the back of which some old time monarch rested his uneasy head. There are copies

This is Your Business YOU CAN

Save a part of every dollar you are now spending on household and personal needs if you will watch for our advertisements in

The Boston Sunday Papers and Order by Mail

Every Department of our store has the newest and best, right from the world's great centres of merchandise. Our cash system demands the best at lowest prices.

Ordering by Mail

Will help you solve your

Cost of Living Problems

Houghton & Dutton Co.

New England's Great Cash Store, Boston, Mass.

Half Price Sale OF TRIMMED HATS

TOMORROW IS THE LAST DAY. DON'T MISS IT

Untrimmed Shapes, white, black and colors in fine chips and tagal braids, that the so-called wholesalers ask you $1.62 and $1.98 for. You can get the same hat here for only 98c

HEAD & SHAW THE MILLINERS

35 JOHN STREET

Ladies

YOU HAVE MADE THESE LOWELL SALES-ROOMS THE BUSIEST WHOLESALE BRANCH IN ANY CITY OF ITS SIZE IN AMERICA—WHY?

Best "BRONX" SAILORS

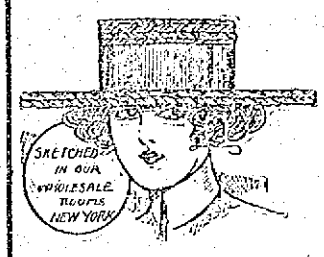

In latest 4-button Knox braids, black only, trimmed with fine silk wide ribbon band and bow in either all black or white and black. Our Broadway Wholesale Price Direct to You..... 50 CENTS

Another special New York Sailor, black only, retail price 98c. Wholesale Direct to You..... 25c

THE "HENRIETTA"

One of the season's best shapes—very popular among smart misses and younger women in New York. We have just received 60 of these shapes of fine French chip—Colors, black, burnt, navy or linen. Retailing in dept. and millinery stores at $2.98 and $3.50. Our Wholesale Price Direct to You $1.35

Same style in fine white milan. Wholesale at 1.98

Same style in black and colored hemp—Wholesale $2.79

Buy Direct from the Makers and Save One-half

FRENCH AND WILLOW

PLUMES

We practically control one of the finest Cape district farms of South Africa and our factory in New York turns out nothing but the finest and at prices jobbers, retailers and consumers alike consider "the lowest in the market."

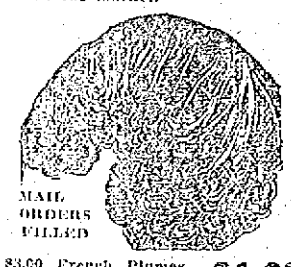

MAIL ORDERS FILLED

$3.00 French Plumes, Wholesale direct to you $1.29
$4.00 French Plumes, Wholesale direct to you $1.98
$5.00 French Plumes, Wholesale direct to you $2.49
$7.00 French Plumes, Wholesale direct to you $3.49
$9.00 and $10.00 French Plumes, Wholesale direct to you $4.98
$12.00 French Plumes, Wholesale direct to you $6.98
$15.50 French Plumes, Wholesale direct to you $7.98
$18.00 and $20.00 French Plumes, Wholesale direct to you $8.98

WILLOW PLUMES

Best qualities in black only, $12 and $15 kinds, wholesale direct to you $6.49 and $7.98

DON'T FORGET our plume contest. 5 plumes to be given away FREE. Information furnished at our salesrooms.

Because The Broadway Wholesale Millinery Co. is the first and only genuine wholesale concern of its kind in America to establish New England branches, selling direct to milliners, retailers and consumers alike at the same cash wholesale prices. Because you have found that our wholesale prices make it possible for you to wear two, three and even more hats during a season at no greater cost to you than you formerly had to pay for but one hat. Remember the number, 158 Merrimack St., up one flight, opposite "Bon Marche." Open Saturday and Monday nights.

A portion of our immense sample lines have been received direct from New York for Saturday's selling in Lowell at a positive clearance wholesale price. You cannot afford to miss this.

560 LATEST SEASON SHAPES

The variety is altogether the most complete we have ever brought into New England, and every shape of finest quality only, fresh and clean. Please do not confuse these with certain lots dumped into this city from Boston retail stores or elsewhere. These are genuine wholesale samples in Fine French Chips, in black, white, burnt, navy, linen, cerise and new blue. Never retailed for less than $2.98, $3.25, $3.50 and $4.00.

Broadway Wholesale Price Direct to You $1.35 Buy Two or Three of These at the Price of One.

Orders from New York give our Lowell manager, Miss Jennings, free rein to close out immediately all our

Ready-to-Wear HATS

The Hats are made from finest braids, silk, ribbon and stickup trimmings; latest models, black and all colors, for young and elderly matrons. Retail prices would be $2.98, $3.98, and $4.98. Broadway wholesale price direct to you..... 95c

Children's Hats

At Wholesale to You

Dozens of latest styles, white and fancy braids. Some trimmed, others plain—at ..... 49c UP

FANCY BANDS

Braided and beaded—new lace effects. Wholesale direct to you. 49c UP

Workroom Supplies—Mulls, Hats Bands, Linings, Etc.

FLOWERS

300 Fresh 1912 Styles—beautiful colorings—first qualities only—wholesale .... 10c UP

200 different styles in Stick Ups ..... 39c UP

Broadway Wholesale Millinery Company

PERMANENT LOWELL SALESROOMS 158 MERRIMACK ST. OPPOSITE BON MARCHE Up One Short Flight

Other Salesrooms at New York, Broadway Portland, 515A Congress St. Boston, 28 Chauncy St. Cincinnati, Chicago

MANY IMPROVEMENTS MADE AT THE ARMORY

The New Rifle Range is Being Used

The work on the alterations at the armory building in Westford street which has been going on for months, has been finished and the interior of the edifice presents a very neat appearance especially in the basement, where considerable changes were made. New carbolithe floors have been installed and the bowling alleys as well as the rifle range were shifted. The range is now being used, but the alleys have not as yet been officially accepted and therefore there is nothing doing.

The range is one of the latest type and is a fine piece of work. There is practically no daylight in that special room which is about 20 feet wide, but the targets are put in a full view with electric lights so arranged that the shots cannot reach them. This has been in use for a few weeks past and the members of the local militia are very well pleased with condition of the range.

The bowling alleys which are a great attraction at the armory were shifted over to the left side of the room and six large windows were installed. The two alleys were placed on a good foundation. They were leveled and placed and will now afford good sport to those adapted to the game. There will be a change, however, for a minimum charge will be collected for each game, while previously there was no charge. The militiamen hope before long to have a couple of pool tables in their already well equipped amusement room.

Another addition to the armory is the wagon shed which was constructed at the southwestern side of the drill shed.

The local companies will have a team shoot at the rifle range in Dracut Saturday afternoon, the contest being for the Parker and Butler cups.

From June 22 to 25 inclusive all the officers of the local companies will attend the officers' school at West Newbury, Mass., this school having been established by the regular army.

The annual camp of the Massachusetts companies of the National Guards will be held from August 10 to 20 inclusive. The place has not as yet been announced but it is presumed it will be somewhere in the state of Connecticut.

THE JOYCE LICENSE HEARING POSTPONED

It Will be Held This Evening at 7.30 O'Clock

The hearing for the Joyce company which was to be held at 10 o'clock this morning before the license commissioners in order that the company may show reason why its license should not be revoked, was postponed until this evening at 7.30 o'clock so that the city solicitor may be present when the case is heard.

Mr. Charles H. Joyce, Lawyer T. J. Enright, the latter representing the company, as well as Mr. John E. Drury to whom the business of the Joyce Co. has been assigned, were present. Mr. Enright informed the commissioners that the goods of the Joyce company had been assigned to Mr. Drury but not the license, and he also stated that there is a clause in the assignment which authorizes the assignee if he so desires to conduct the business. He also stated before the assignment was made three business men of this city made an appraisal of the company's stock and it was deemed advisable to continue the business in order to get more money for the creditors.

Several questions were asked Mr. Enright by Messrs. Mullaney and Bodiger of the board of commissioners and finally it was decided to hold the hearing this evening after an unsuccessful effort had been made to locate the city solicitor.

Labor Legislation Will Be Considered at Atlantic City

ATLANTIC CITY, N. J., May 31.—The American Association for Labor Legislation will meet here June 3-5 in connection with the annual meeting of the American Medical association. Labor Commissioner Charles N. Neill and Professor Hugo Munsterberg of Harvard college will be among the speakers.

THE CHILDREN'S CLOTHES

How They May be Lengthened

The harassed mother of a large family of children frequently sighs over the way they grow out of their clothes, so a few hints should not come amiss. To lengthen turn down the hem and put in a false hem after carefully pressing out the crease with a hot iron and cloth wrung out of hot water. Unfortunately this letting down of the hem more often than not shows a line at the let down portion has not faded evenly with the rest. If the tint is not very widely different a narrow line of braiding laid upon the crease will prevent its being very noticeable and will even, with a decided difference of tint, make it appear to have been trimmed with a deeper shade of the same tint. If the yoke or bodice is much too small it should be picked to pieces and the yoke laid upon a fresh lining of the required size. A band of material at the sides or bottom of the yoke will generally make it large enough. Usually in the case of bodices the sleeves may be lengthened by adding deep cuffs and the waist let down with a fold of the same laid upon a piece of lining of the required depth.

Party dresses can be lengthened by adding rows of lace insertion until they are long enough in the skirt. The bodice can be treated in the same manner and the dress look equal to new.

Children's underwear should always be made with tucks, as these can be let down, but in the life of a petticoat there must come a time when every tuck is let down and yet it is not long enough. Flannel ones require a different treatment, as these shrink in every direction. First they should be taken out of the band, and, if required to widen, cut out each seam, taking care to have these at equal distances apart, and let in an insertion made of crochet worked in rather coarse mercerized cotton. This finished, place the petticoats in a band of the required size or into a bodice made large enough for the wearer. After this lengthen with some deep crochet to match the insertion. This should be of rather a close pattern, as it looks better on flannel. Of course insertion may be let into the skirt to lengthen if liked. Undervests generally get too tight around the armhole. If short sleeved cut the vest right through from the neck to the bottom of the sleeve and hem the raw edges by working buttonhole stitches over it. Then with some fine wool and a coarse steel crochet needle work a broad stripe of double crochet wide enough to make the armhole sufficiently wide. It is better to have a wide piece, as the wool shrinks a good deal.

STRAW HAT TIME

We can make that last summer's hat just like new. Phone 3000 today and let us show you how well we can do the job.

The Pallet

Free Auto Delivery

41 Merrimack Sq.

Stevens-Duryea

THREE POINT SUPPORT—UNIT POWER PLANT

Care-free Motoring

You don't have to think about the car when you ride in a Stevens-Duryea—just about the good time you are having.

Its builders have done twenty-one years of original thinking for you.

Some facts about twenty-one years of motor car building in our catalogue; let us mail you a copy

GEORGE R. DANA

2 TO 24 E. MERRIMACK STREET

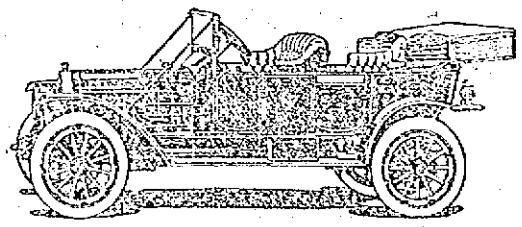

Model AA, Six-cylinder, Five-passenger Hooded Dash Touring Car

Stevens-Duryea Company Chicopee Falls Mass

Pioneer Builders of American Sixes

Does your hair fall out?

Then it is time for you to use Bird's Head Wash, which aids nature to free the pores of waste matter and nourishes the roots of the hair by stimulating them into healthful activity. An ideal shampoo. In hygienic vibes, 25c.; jars 50c. At druggists.

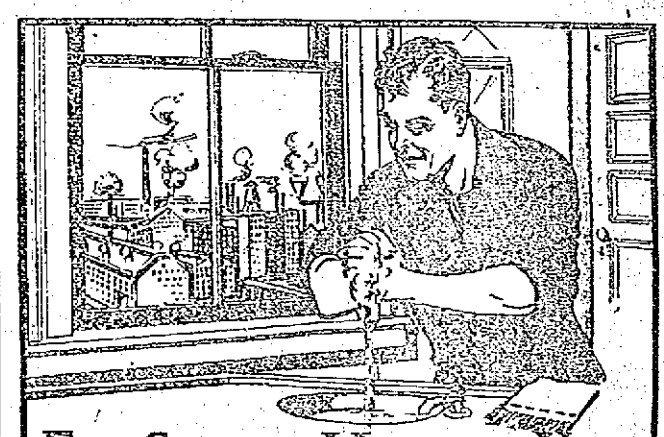

FOR GRIMY HANDS USE CARBONOL

WHEN you do any kind of greasy work, the grease works into the pores of the skin and soap and water are powerless to remove it. Put a little Carbonol into the basin and see what a difference it makes!

Half the dirt in the world is greasy dirt and that is why Carbonol which dissolves grease, is so useful in almost any kind of cleaning.

Use it to take away stains on clothing and carpets. Put a little in the water used in house cleaning and it will make the dirt and grime vanish like magic.

Sample bottle free on request.

Barrett Manufacturing Company, 237 Franklin St., Boston, Mass.

40 HOURS' DEVOTION

SERVICE BEGAN AT IMMACULATE CONCEPTION CHURCH TODAY

The Forty Hours' devotion began at the Immaculate Conception church this morning. At 9 o'clock solemn high mass was celebrated by the pastor, Rev. Lawrence F. Tight, O. M. I., assisted by Rev. Owen McQuaid, O. M. I. deacon, and Rev. Fr. Fox, O. M. I. sub deacon. The altar was beautifully decorated, immense bouquets of choice flowers, potted plants and spreading palms being placed around the sanctuary. The church will be opened throughout the entire day and evening, today and tomorrow and the Blessed Sacrament will be exposed for the adoration of the people. The devotion will be brought to a close at solemn high mass Sunday at 11 o'clock.

FUNERALS

COSTA—The funeral of Filisbane Costa took place yesterday afternoon at 1.30 o'clock from the home of his parents, Frank and Maria Costa, 50 North street, and was well attended. At St. Anthony's church at 2 o'clock services were held, Rev. Manuel A. Villela officiating. There were many floral tributes. The bearers were six brother members of the Santo Antonio society. Burial was in the family lot in St. Patrick's cemetery. Undertakers M. H. McDonough Sons in charge.

HAVEY—The funeral of Mrs. Mary Havey took place yesterday morning at 8.30 o'clock from the chapel of J. F. O'Donnell and Sons and was largely attended. At the Sacred Heart church at 9 o'clock a mass of requiem was sung by Rev. Bernard Fletcher, O. M. I. The choir under the direction of Mr. John Kelty sang the Gregorian mass. At the offertory Miss Mary Ellen Nolan sang "Pie Jesu" and after the elevation "O Meritum Passionis" was rendered by Mr. George Kerwin. At the conclusion of mass the sanctuary choir sang "De Profundis," Mr. Kelty presiding at the organ. The bearers were Messrs. O'Brien, Cox, Lee and Watson. At the grave Rev. Fr. Fletcher read the committal prayers and the burial was in St. Patrick's cemetery.

ROBINSON—The funeral of Andrew Marshall Robinson took place from his residence, Witham avenue, Dracut, yesterday afternoon at 2 o'clock and was largely attended. The services were conducted by Rev. Ernest C. Bartlett, pastor of the Dracut Centre Congregational church and the body was taken to North Thetford, Vermont, Friday morning on the 9.38 train for burial by Undertakers J. B. Currier Co.

LYMAN—The funeral of William H. Lyman, the retired veteran railroad conductor, was held at 145 Center street, West Haven, Conn., Wednesday afternoon.

Mr. Lyman was born in Boston May 4, 1826, and removed in early life to Westminster, Vt. He began railroading early as a brakeman on the old Cheshire railroad. Trains of that company were run from Bellows Falls, Vt., to Boston, over the tracks of the Fitchburg railroad company in the state of Massachusetts. Mr. Lyman's run in those days was 228 miles a day. He left that company and entered the service of the Old Colony railroad company, April 8, 1868. His run at that time was between Newport, R. I., and Boston, Mass. He was afterwards conductor on the seashore and mountain trains running between Newport, R. I. and Lancaster, N. H.

He next accepted the position of conductor on the Boston, Clinton and Fitchburg railroad under Supt. Blood. His runs at that time were between Lowell and South Framingham, Mass. When the Boston, Clinton and Fitchburg company was absorbed by the Old Colony company Mr. Lyman was retained as conductor and his run extended to Providence and Lowell.

After the consolidation of the Old Colony company by the Hartford railroad company he was continued as conductor and ran between Lowell and New Bedford, making his home in Lowell for over 27 years. On May 15, 1908, he was retired by the company in recognition of his long and faithful service.

He soon after went to West Haven and made his home with his stepson, E. C. Hitchcock where he passed away on the 27th instant, after nearly a year's illness.

During his long service of 53 years, 40 of which he held the responsible position of passenger conductor, no one was ever killed or injured through his negligence and no damage was done to cars or other property of the railroad companies. For many years trains of which he had charge were run on single track on telegraph orders and he is said never to have misinterpreted an order.

Mr. Lyman was several times injured. The last injury was the result of being caught between a baggage truck on a platform and a moving train.

He was a member of the Order of Railway Conductors, New England Division No. 157.

He was twice married and leaves a widow, and a son by his first wife, C. Edgar Lyman of Boston. Prayers were offered at the graveside in the Lowell cemetery Thursday afternoon at 3.15 o'clock, Rev. Frank G. Alger, pastor of the Pawtucketville Congregational church being the officiating clergyman. The bearers were four members of the New England division 157, Order of Railroad Conductors, as follows: J. H. and S. S. Boyle, J. N. Boudreau and D. B. Clifford, who were in full uniform. The arrangements were in charge of Undertaker George F. Healey.

RICHARDSON—The funeral of George W. Richardson, who was drowned at Westford depot, Monday night, was held at the home of his parents, Mr. and Mrs. Joseph Richardson in Westford, Wednesday. Rev. David Wallace was the officiating clergyman. There was singing by Mrs. Charles D. Coburn, who sang "Sometime We'll Understand" and "Jesus, Lover of My Soul." The bearers were George and Edward Perkins, Theodore Pollock, George Spaulding and George and Joseph Sullivan. Following is the list of floral offerings: Wreath of roses, carnations and ferns, inscribed "George," from father, mother, brothers and sisters; bouquet, Mr. and Mrs. C. W. Hildreth; spray of stocks, Mr. and Mrs. C. L. Hildreth; spray of sweet peas, geraniums and ferns from the pupils of Miss Crocker's and Mrs. Coggeshall's rooms in the W. E. Frost school; bouquet of lilies of the valley, Mrs. Lucy Keyes; bouquet, Freda Johnson; bouquet of lilies of the valley, Mr. and Mrs. Oscar Anderson and Grace Bennett; bouquet of lilacs and honeysuckles, Mr. O. Davis; bouquet of lilies of the valley, Mr. and Mrs. W. Phillips and Estella Whitney; spray of carnations and ferns, Mr. and Mrs. J. H. Pyne; basket of lilacs, Mr. and Mrs. J. H. Fletcher; bouquet of lilacs, Mildred Green and Kenneth Green; bouquet of honeysuckles and pansies, Mr. and Mrs. Frank Banister; bouquet of stocks and heliotrope, Mr. and Mrs. Charles Manchester; bouquet of sweet peas, Mr. E. M. Abbott; bouquet of nasturtiums and heliotrope, Mr. and Mrs. William Johnson and family; basket of wild flowers, Perley Carkin, a classmate; spray of lilies of the valley, the Misses Atwood; bouquet of daffodils, George, Fred, Walter and Harry Perkins.

MUNSON—The funeral of Mrs. Adeline Munson took place Wednesday afternoon from the home, 112 South Loring street. Rev. Asa Reed Dills officiating. Mrs. Duncan and Mrs. Hanson sang in an appropriate manner. The bearers were: E. S. Munson, R. A. Carlow, W. R. Kilpatrick and Clarence McCoy. Burial took place in the Westlawn cemetery, in charge of Undertaker John A. Weinbeck.

PILLSBURY—The funeral of Deacon George Pillsbury took place Wednesday from the Tewksbury Congregational church. Rev. Sarah A. Dixon officiated. There was singing of appropriate selections by the church quartet, Miss Rena Landers, Miss Edna Farmer and Messrs. H. M. Billings and Arthur Fairgrieve. The bearers were Deacon Enoch Foster, George D. Forristal, Joel T. Phelps and J. L. Burtt. Burial was in the village cemetery, in charge of Undertakers F. H. Farmer & Son.

FUNERAL NOTICES

MURPHY—Mary J. Murphy, aged 14 years and 7 months, died last night at the home of her grand parents, 102 Beech street, after a lingering illness. She is survived by her grandparents, Mr. and Mrs. John Inglis, one brother, Thomas, and one sister, Alicia Murphy. The funeral will take place Sunday afternoon at 2.30 o'clock from the home of her grandparents, 102 Beech street. Interment in St. Patrick's cemetery, in charge of Funeral Director James M. McKenna.

MAHON—The funeral of the late Peter Mahon will take place tomorrow morning from the chapel of J. F. O'Donnell & Sons at 8 o'clock. A mass of requiem will be sung at St. Columba's church at 9 o'clock. Burial in St. Patrick's cemetery. Undertakers J. F. O'Donnell & Sons in charge.

HITCHCOCK—Died, May 30th, in this city, Captain Charles R. Hitchcock, aged 54 years and 27 days, at the home of Dr. Frances H. Drew, 15 Georgia ave., Tyler Park. Funeral services will be held at 15 Georgia ave., Tyler Park, Saturday morning at 10 o'clock. Friends are invited without further notice. Other funeral services will be held at Albany, N. Y., and the burial will be made in the family lot in the Rural cemetery at Albany, N. Y. The funeral arrangements are in charge of Undertaker George W. Healey.

DEATHS

DICKSON—Thomas A. Dickson, formerly of Lowell, died Tuesday afternoon of pneumonia at his rooms in Chicago, aged 38 years. Mr. Dickson was born in Quebec, Canada, and came to this city with his parents when about 6 years old. He attended the Moody grammar school and entered the high school, but left before graduation to accept a position with the Lamson Consolidated Store Service company. He had worked with them ever since, having occupied important positions both in their Lowell and Boston offices. In March of this year he went to Chicago to take charge of the middle west department of the company. Last Friday he was taken ill with pneumonia and died Tuesday afternoon. He was well liked by all the employes of the Lamson company, having a very kindly disposition and great capacity for making friends. He was also remarkably successful in his business career, as the position he occupied at the time of his death testifies. He was unmarried and leaves only his brother, Charles E. Dickson, who was with him in Chicago at the time of his death, arriving there just a few hours before, and one nephew, Harper Dickson. He will be buried in Quebec beside his parents.

LYMAN—William H. Lyman, for many years a conductor on the New York, New Haven & Hartford railroad, and during that time a resident of this city, died Monday at West Haven, Connecticut, aged 82 years.

ROBINSON—Mr. Andrew Marshall Robinson, an old and well-known resident of Dracut, died at his home, 44 Withan avenue, Wednesday, aged 71 years, two months and nine days. He is survived by his wife, Mrs. Mary M. Robinson; one son, Bert L., of Florida, and one daughter, Eva P. Robinson of this city; also two grandchildren.

FRAPPIER—Lucien Frappier, aged 3 years, 1 month, 10 days, died Wednesday at the home of his parents, 4 Montcalm avenue, off Cheever street.

BEAUDETTE—Joseph Roger Beaudette, aged 3 days, died Tuesday evening at the home of his parents, Middlesex street, North Chelmsford.

PHILIPPS—Herman Philipps, aged 58 years, 10 months and 14 days, died yesterday at his late home in Waverly, Mass. Funeral notice later.

STASZ—Piote Stasz, aged 26 years, died yesterday at the state infirmary. He leaves to mourn his loss a wife, Zofia, and three children. The body was moved to the funeral rooms of Undertakers M. H. McDonough Sons and later to his home, 32 Davidson street.

NOORTGATE—Mrs. Paul Noortgate, aged 60 years, died May 29, at his home, 30 Prince street. He is survived by his wife, Clemacs, a son Alphonse, and a daughter, Mrs. Mary Volkerych.

HITCHCOCK—Captain Charles R. Hitchcock died yesterday at the home of Dr. Frances H. Drew, 15 Georgia park, aged 54 years and 27 days.

SHEEHAN—Mrs. Abbie Sheehan, aged 54 years, and a resident of Fall River, died yesterday at the state hospital, Tewksbury. The body was taken to the rooms of J. F. O'Donnell & Sons.

CHOLETTE—Joseph Henri Edouard Cholette, aged 1 year, 4 days, died at the home of his parents, 307 West Sixth street.

CORCORAN—Harold Jean Corcoran, aged 1 year, 4 months, 20 days, died at the home of his parents, Tuesday, May 28, at 13 East Merrimack street.

MAHON—Peter Mahon died yesterday at his home, 11 Oxford street, aged 18 years and 10 months. He is survived by a father, Peter Mahon, and two brothers, John and Edward Mahon. The body was removed to the rooms of Undertaker J. F. O'Donnell & Sons.

CULLEN—Patrick Cullen, aged 76 years, died today at the Chelmsford street hospital. The body was removed to the undertaking rooms of Peter H. Savage.

BISSON—Mrs. Thomas Bisson, nee Philomene Nadeau, aged 64 years, died last night at her late home, 150 Hall street. Deceased is survived by two sons, Auguste and Pierre and a daughter, Mrs. Pierre Ducharme.

SKIN TROUBLE TOOK HAIR OFF HER HEAD

Doctored and Used Several Remedies. Grew Worse Instead of Better. Husband Had Salt Rheum 23 Years. Both Happy Over Cures through Cuticura Treatment.

"I have suffered from birth with skin trouble, and doctored with four of the best doctors that could be found, without any lasting effects. Then I used several kinds of patent remedies, only growing worse instead of better. After using them a long time I was so bald that it took the hair off my head, and even my eyebrows too, and made my eyes so bad that I was kept in a dark room for several weeks. I was out of my head for a long time. When a friend came to see me, she told me to get some of the Cuticura Remedies, and she knew they would cure me, so I got some packages of Cuticura Ointment and Resolvent and used them and was cured. This was about two years ago, and I have never had a touch of it since. This is a miracle for my father's family was always troubled to this trouble, a dread disease.

"Also my husband had had salt rheum for twenty-three years, and after I had such a wonderful cure through the use of the Cuticura Remedies, he tried some Cuticura Soap, Cuticura Ointment and Resolvent, and used them himself and he was cured. His face was covered with scaly like fish scales, especially in the winter, and he even had it in his hair so bad he had to keep his hair cut close to his head. It even grew down on his face, but we are now both cured of these terrible diseases, and are both happy over our cures through the use of the Cuticura treatment." (Signed) Mrs. Lawrence Butler, Chesterfield, N. H., Jan. 10, 1911.

Cuticura Soap and Ointment are sold by druggists everywhere, but a liberal sample of each with 32-p. book on skin troubles, will be sent free on application to Potter Drug & Chem. Corp., Dept. 7A, Boston.

COOK, TAYLOR & CO.

Merrimack Street Store

GREAT SPECIAL SALE HERE TODAY AND TOMORROW

Ladies' and Misses'

Tailor Made Suits

AT SLAUGHTER PRICES

387 Fine Tailored Suits at Less Than Half Regular Prices

58 Ladies' and Misses' Fancy Mixed and Plain Serge Tailored Suits, for this sale, $5.98, sold up to $12.50.

181 Ladies' and Misses' Pretty Fancy Trimmed Suits, all colors and sizes, $8.98, sold up to $15.00.

All our Ladies' $18.00 and $22.00 Fancy Tailored Suits in fine whipcord and other new materials, mostly sample suits, for this sale, $12.98.

All our $25.00 and $27.50 Best High Grade Suits, now $15.98

Ladies' Fine Mohair Long, Loose Coats, $3.98, from $6.50.

Extra Large Sizes in Fancy Serge Coats, $10.98, from $16.50.

Ladies' and Misses' Fancy Mixed Coats, $3.98, from $6.50.

Misses' Long Serge Coats, $3.98, from $6.50.

Children's Long Mixed Coats, $1.50, from $2.50.

Children's Checked Coats, 98c.

Children's Rubberized Rain Capes, $1.19, all sizes, 4 to 14. Value $2.00.

Ladies' Slip-on Raincoats, black, tan and gray, $1.98, from $3.00.

Ladies' Fancy Gingham and Percale House Dresses, 95c, each. Special.

Ladies' Pure Fine Linen Dresses, embroidered, $1.98, from $3.00.

Ladies' Short Black and Navy Blue Panama Jackets, $3.98 each.

Children's Prettily Embroidered White Dresses, sizes 6 to 14, 85c, value $1.50.

Children's Pretty Percale Dresses, fancy stripes, 69c, from $1.00.

Ladies' Fine Silk Lisle Hose, 14c a pair, from 25c.

Ladies' Fine Jersey Vests, 12½c each

Children's Little Lawn Bonnets, 15c each, from 25c.

Kid Gloves, 69c, value $1.

Genuine P. N. Corsets, 69c, from $1.00.

Ladies' Black Jersey Vests, 5c, from 15c.

COOK, TAYLOR & CO.

Merrimack Street Store

Importers' Bazaar

(INCORPORATED)

102 Gorham Street 536 Merrimack Street

FRIDAY AND SATURDAY

New Made GRASS BUTTER - 30c lb.

Fresh Crisp MILK CRACKERS Reg. 12c Value 8c lb.

Fresh Eggs 20c doz.

Full Cream CHEESE 18c lb.

Maine Style Sugar Corn.....8c
Bazaar Breakfast Cocoa.....6c
Lily Butter, lb.....27c
Bazaar Condensed Milk.....9c
Bazaar Pure Lemon Extract 6c, 9c
Bazaar Vanilla Extract, 6c, 9c
Bazaar Jelly Powder.....9c

De-Lishus Table Syrup.....9c
Mixed Pickles, bot.....9c
Chow Chow, bot.....9c
Cider Vinegar, bot.....9c
Macaroni, pkg.....9c
Spaghetti, pkg.....9c
Prep. Mustard, jar.....9c

Very Best TEAS 25c lb.

Fresh Roasted Coffee 22c lb.

Potatoes, Shoulders and Sugar at Cost

Warm Weather Wearables

Dainty, cool, lingerie dresses, of marquisette and lawn, trimmed with eyelet embroidery and handsome laces, made in several attractive styles.....$5.75

Cordline dresses in blue, tan, pink and white, made with roll collar and turn back cuff, high waist..... $3.98

Percale house dresses in dark and light colors, made with collar of hamburg or square neck, buttoned down side, $1.50

Neat, cool dresses of madras, white with small black polka, buttoned down side with pearl buttons $1.25

New styles in lingerie waists of sheer lawn and voile, high and low neck, trimmed effectively with cluny and val. lace and embroidery. Some of the most attractive styles we have ever shown at.... 97c

Long skirts and combinations of soft, cool, crepe, the ideal fabric for underwear, trimmed with torchon lace.....97c

Bungalow aprons of fine black and white striped percale, made kimono style, covers the whole dress. If you buy one you can have a cap to match free for 69c

Short kimonos of figured lawn with button-holed edge. Special 10c

THE White Store

114 Merrimack St.

WEAR Hub Rubbers NEXT WINTER

THE GILBRIDE COMPANY

Another Maker's Stock of

SILK DRESSES

Has been added to the balance left over from the purchase the first of the week. Come in and see these beautiful Silk Dresses. A wonderful range of materials and fabrics is represented, consisting of new changeable Taffetas, striped Messalines, Foulards, Dainty Chiffons, Plain Taffetas, etc. In all the new shades. Regular price of these dresses $18.75 to $22.50, your choice

$12.50

LINGERIE DRESSES, daintily trimmed, $1.98, $2.98 and $3.98

WHITE SERGE SUITS, the best suits ever offered at .....$12.50 and $15.00

A Sale of Distinctive

SUMMER MUSLIN UNDERWEAR

The market conditions, caused by the backward season, have placed in our hands the greatest lots of Muslin Underwear at the lowest prices we ever offered at a sale.

Come to this Muslin Underwear Sale Today and Tomorrow.

Lace embroidery and ribbon trimmed combination cover and drawers, every one of them a genuine 79c value, broken sizes, 36, 38, 40. Sale price 50c

Combination, cover and drawers, of fine nainsook, dainty lace medallions and ribbon trimmed garments, regular price $1.50. Sale price.....$1.00

Long White Skirts, flounce of lace insertion or embroidery, regular price 75c. Sale price.....50c

Long white skirts, with 18 inch flounce of eyelet embroidery and wide ribbon beading; others with flounce of val. lace insertions and edge, regular price $1.50. Sale price.....$1.00

Night robes, chemise style, yoke of embroidery edged with torchon lace, regular price 75c. Sale price 50c

20 styles of Night Robes, in high, low, V, square and round neck effects, in cambric, cotton or fine nainsook, in handsome new styles of embroidery and lace combined, regular price $1.50. Sale price $1.00

Corset Covers, embroidery and lace trimmed, regular price 25c. Sale price 19c

Corset Covers, of good nainsook, embroidery, medallions, beading and lace trimmed, regular price 39c. Sale price 29c

Large variety of Corset Covers, handsomely trimmed in new lace effects, regular price 75c. Sale price 50c

Women's Drawers, of good cambric, with cluster of tucks and 6 inch ruffle of embroidery, regular price 39c. Sale price 29c

Women's Drawers, straight, knickerbocker or circular, with ruffle of fine Swiss embroidery, regular price 75c. Sale price 50c

Children's Drawers, of good cambric, with cluster tucks and hemstitched, sizes 2 to 12 years, regular price 15c pair. Sale price.....12 1-2c

Women's Kid and Fabric Gloves

2-Clasp Glace Kid Gloves, in tan, brown, gray, also black and white, $1.00 quality.....59c Pair

16-Button, Pure Silk Gloves, white only, double tipped fingers, $1.25 value.....89c Pair

16-Button Pure Silk Gloves, pink and blue, double tipped fingers, $1.00 quality.....59c Pair

12-Button Kayser Patent Finger Tipped Silk Gloves, black, white and colors, special at 75c Pair

Women's and Children's Long Jersey Lisle Gloves, black, white and chamois color, 39c quality. 10c Pair

2-Clasp Pure Silk Gloves, double tipped fingers, colors only, 50c quality .....39c Pair

Children's Long White Silk Gloves, double tipped fingers .....50c Pair

Second Section

THE LOWELL SUN

Pages 9 to 16

16 PAGES 1 CENT — LOWELL MASS. FRIDAY MAY 31 1912 — 16 PAGES 1 CENT

SPANISH WAR VETERANS VISITED GRAVES OF HEROES

Banquet Held in Odd Fellows Hall at Which 300 Were Present

At the banquet by Gen. Adelbert Ames command, Spanish War Veterans, at Odd Fellows hall on Middlesex street, last night, Gen. Adelbert Ames and other speakers told of the debt of gratitude owed to General Butler Ames from the state of Massachusetts and they denounced the attacks made on him, especially in the present session of the legislature.

The camp held a very enthusiastic observance of the day. At 1 o'clock the Spanish war veterans assembled at Memorial hall and at 1.30 marched to St. Patrick's cemetery, where services were held at the grave of Charles T. Somers. From there the veterans went to the Edson cemetery where the full ritual of the order was read in addition to the firing of three volleys, the sounding of taps and a patriotic address by Rev. James Bancroft, rector of St. John's church. After the ceremonies at the cemeteries the Spanish War veterans marched back to the South common and there joined the general parade in honor of the day.

The banquet at Odd Fellows hall, Middlesex street, was served at 6 o'clock and about 300 took seats at the long tables. The veterans had as their guests of honor, General Adelbert Ames, Brigadier General Philip Reade, U. S. A., retired, Rev. James Bancroft, rector of St. John's church; Commissioners Cummings, Brown, Donnelly and Barrett, and Arthur Salmon, an honorary member of the camp. There were short after dinner speeches by the guests of honor. General Ames thanked his comrades for naming their camp after him. "My heart goes out to you," he said, "as it did to those with whom I was associated half a century ago. The men of '61 were but boys, as were these of '98. Fortunately youth is the time of our noblest ideals. Patriotism appeals to us stronger then than at any other time. For our county, no sacrifice is too great—home, loved ones, even life itself.

"My youth was passed in association with such men. To be here with you is, in a way, a renewal of my youth. Our country holds you and your like close to its heart. How close, the observances of this day bear witness. Though we may hold our services lightly, there is a sentiment of gratitude extant, almost beyond our comprehension.

Brigadier General Philip Reade, U. S. A., retired, told of the patriots who had come from Middlesex county and from Lowell and of his acquaintanceship with General Butler when he was a captain of Company C in the High school regiment, and spoke in very high terms of General Butler's kindness to him.

Rev. James Bancroft, rector of St. John's church also spoke.

There were short speeches by Commissioners Brown, Cummings, Barrett and Donnelly and Arthur Salmon, and the banquet closed with the singing of "America."

Visited Graves

At the graves of the deceased members of General Adelbert Ames Command Spanish War Veterans, in St. Patrick's and the Edson cemeteries yesterday, Memorial services were held. The surviving members marched to the cemeteries and participated in the ceremonies.

The procession was formed at the Memorial building. The Lowell Cadet band, directed by John J. Giblin, lead the line, with Company G, Sixth regiment as official escort. Frank Hotchkiss was in command and the colors were carried by Elgin Bill and Burt Richardson, the color guard being Raymond Eastman and Judd Phillips. The majority of the members in line wore their blue and gray uniforms.

The line first went to St. Patrick's cemetery, and halted at the grave of Charles T. Somers. Rev. Joseph A. Curtin of St. Patrick's church, officiated. The Apollo quartet sang "De Profundis" and "Sleep in Peace." The band played "Nearer, My God, to Thee," and at the conclusion of the services "America." Prayer was offered, taps were sounded and three volleys were fired over the grave. A handsome wreath was then placed on the mound.

Entering the Edson cemetery the band played the beautiful march, "Rest Eternal," by Peckham. The quartet sang a number, following which "Lead, Kindly Light" was played by the band. "Where are the Boys of the Old Brigade?" was beautifully rendered by the quartet. Rev. James Bancroft, rector of St. John's Episcopal church, spoke briefly and offered prayer. A wreath was laid on the mound of Past Commander George E. Sutherland, taps were blown and volleys were fired over the grave.

MARRIAGE INTENTIONS

The following marriage intentions have been registered at the city clerk's office since the last were published:

May 25—Thomas A. Brennan, 21, sheet metal worker, 45 Butler avenue, and Marietta E. Mooney, 20, plush mill, 160 South street.

Joseph Albert Bondeau, 21, operative, 23 Salem street, and Bertha L. Saurageau, 23, operative, 133 Mt. Washington street.

Alexander A. Curry, 28, operative, 511 Lawrence street, and Mary A. Doyle, 21, at home, 65 Andrews street.

Alcide J. Plourde, 25, operative, 455 Moody street, and Veronique Boucher, 24, hosiery, 1 Aiken street.

Bernard J. McManus, 22, operative, 483 Lawrence street, and Bridget J. Talbot, 22, operative, 49 Concord street.

May 27—James M. Richardson, 36, laborer, 201 Middlesex street, and Margaret M. McTigue, 47, at home, 173 Middlesex street.

Sofokles Tsotakos, 30, operative, 57 Moody street, and Mary Zavoularis, 20, at home, 36 Salem street.

George P. Gaynor, 27, carpet weaver, 195 Mammoth road, and Malinda B. Roy, 20, hosiery, 50 Salem street.

Percy H. Moody, 33, electrician, 52 Princeton street, and Lotta M. Andrews, 27, private secretary, 86 Grand street.

May 28—Kostas Drivas (widowed) 42, restaurant, 115 Market street; and Roumpina Georgion, 25, operative, 431 Market street.

Richard A. F. Gannon, 22, auto mechanic, 344 Stackpole street and Gladys A. Patenaude, 19, at home, 75 Quebec street.

Henri E. Louges, 35, dentist, 749 Merrimack street, and Laura Deneault, 32, at home, same address.

George H. Landers, 34, machinist, 583 Broadway, and Mary Mulligan (widowed) 36, at home, 145 Fletcher street.

Joseph Ezyvinski, 25, operative, 65 Davidson street, and Josefa Gliniewicz, 18, operative, same address.

May 29—Alfred Lambert (widowed) 38, Merchant, 252 Aiken street, and Olier Houde, 34, clerk, same address.

SOCIAL AND FRATERNAL

Local 352, International Steam Engineers, met in regular session Wednesday night and transacted considerable business. Two applications for membership were received.

The delegates to the 14th semi-annual convention of the Massachusetts state branch to be held in Salem, June 9, were elected. The men who will represent the local are: William E. Kenefick, William McElroy and A. W. Hersome; the alternates elected were as follows: Charles Shaw, L. A. Butterfield and Louis E. Pare. The bill before the legislature in regard to the separation of the boiler inspection department and the district police was discussed and the local went on record as favoring its passage. In answer to a statement by Commissioner Brown in regard to his inability to begin work on the streets because of lack of competent men to run the steam roller, it was stated that the local is willing to furnish Mr. Brown as many experienced men as he needs.

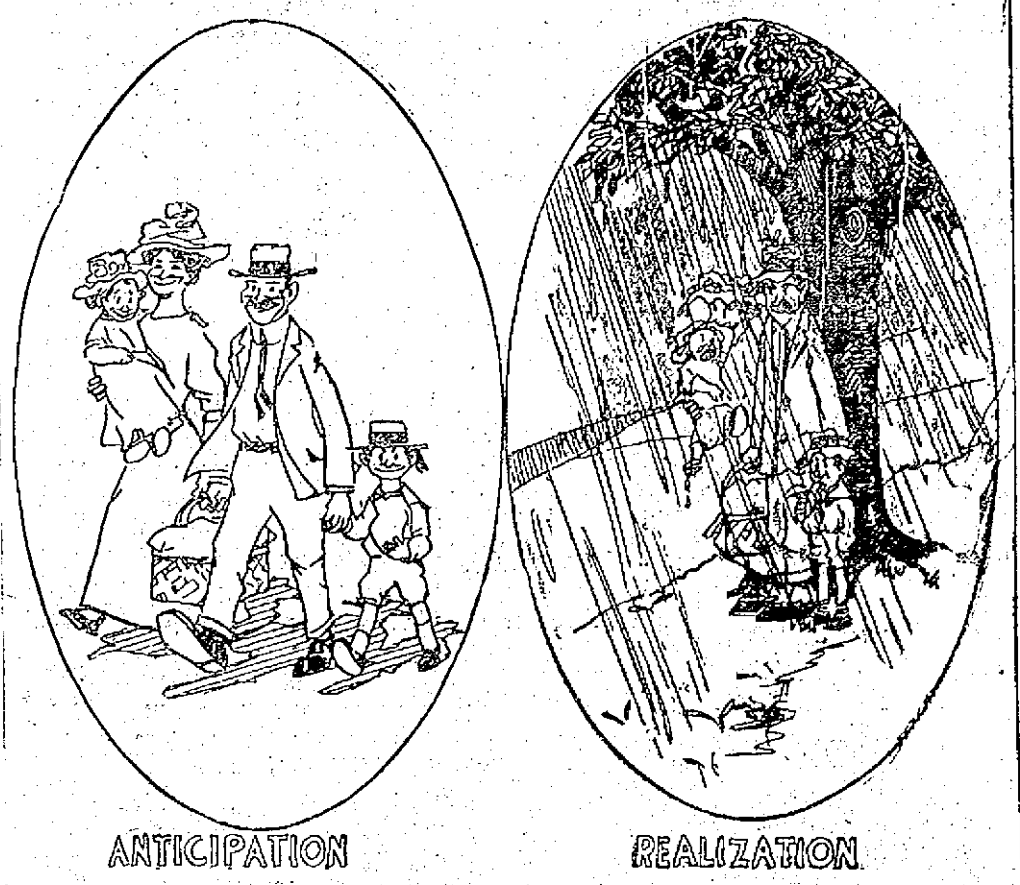

LIFE'S DISAPPOINTMENTS

Another Effort to Get Truth From John D. Rockefeller

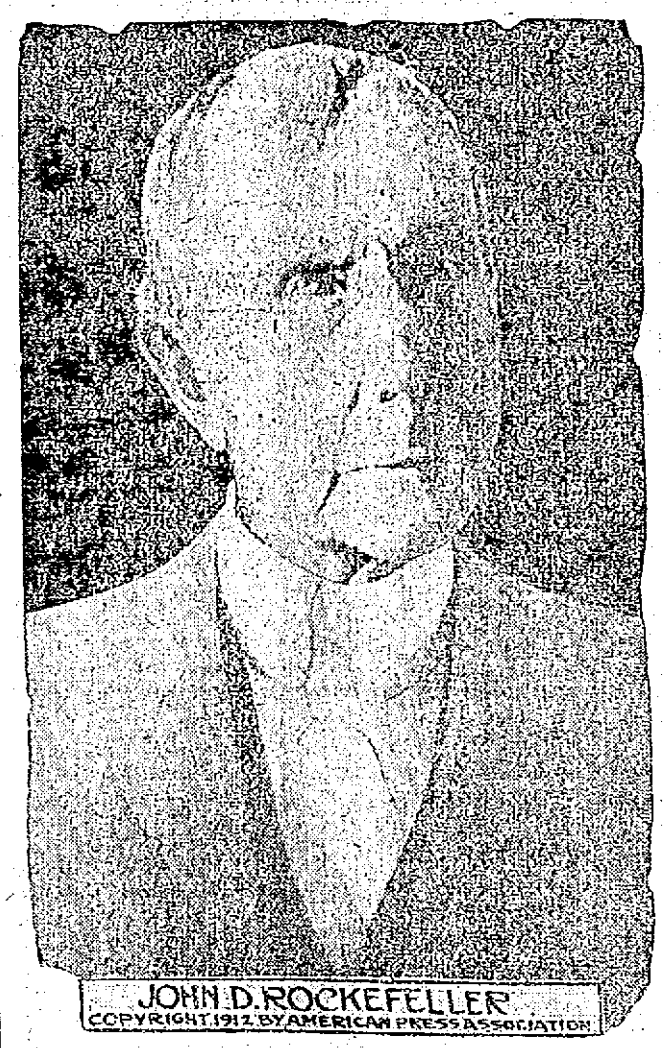

JOHN D. ROCKEFELLER
COPYRIGHT 1912 BY AMERICAN PRESS ASSOCIATION

NEW YORK, May 31.—When the hearing before Commissioner Abraham L. Jacobs in the litigation pending in the United States district court in St. Louis between the Standard Oil company and the Waters-Pierce Oil company, one of the Standard Oil subsidiaries, is resumed June 17 John D. Rockefeller may be called to the stand again. Samuel Untermyer, attorney for H. Clay Pierce, subjected Mr. Rockefeller to a merciless cross examination for two hours on his first appearance, and at the end of the examination he said to Commissioner Jacobs, "I submit that the witness has not answered a single question." Mr. Rockefeller had been apparently candid, but he was also evasive. He never answered a question by "Yes" or "No," and he seldom fell back upon a faulty memory. He answered with explanations that were involved, and he insisted that what little he had done in the dissolution of the Standard Oil concern had been perfunctory and that he had signed many proxies as a matter of form and without any definite information as to how the proxies were to be used. This picture of Mr. Rockefeller was made as he was in the witness chair in Mr. Untermyer's office.

"Lady Betty" Faulkner Sails for Europe on Third Wedding

MR. AND MRS. F. C. HENDERSON

NEW YORK, May 31.—In the suite de luxe of the Lusitania "Lady Betty" Faulkner, now the bride of Frank Clarence Henderson of New York and Oklahoma, is en route to Europe on her third honeymoon. Like the other two husbands, "Lady Betty's" latest counts his fortunes in oil stock. Mrs. Henderson's first husband was T. Irvin Chapman of Boston and New York, to whom she was married in 1900. Three years later she sued him for a divorce and her mother-in-law for alienating his affections. In 1905 the divorce was granted in Boston on the ground of desertion, her husband being at that time in Japan for the Standard Oil company. Not long afterward she became the wife of Roy E. Pierce, son of Henry Clay Pierce. It was the father who shattered the second romance by getting an annulment of the marriage on the ground that his son was mentally irresponsible at the time of the ceremony. This occurred last fall. The recent announcement of her engagement to Mr. Henderson was an entire surprise to all but her closest friends. Mrs. Henderson has been on the stage and has also been in demand as an artists' model on account of her beauty.

FIRST OF ALL COMES QUALITY, THEN

FOR PRUDENT HOUSEHOLDERS

Plaster Paris, lb	3c	Witch Hazel, pt	15c
Whiting, lb	3c	Liquid Disinfectant, pt	15c
Sulphur Flowers, lb	5c	Sal Ammoniac, lb	15c
Sal. Soda, 2 lbs	5c	Gum Arabic, 1-2 lb	15c
Laundry Blue, oz	5c	Oxalic Acid, lb	15c
Epsom Salts, lb	5c	Petroleum Jelly, 1-4 lb	15c
Roll Brimstone, lb	5c	Castor Oil, pt	17c
French Chalk, lb	5c	Corrosive Sublimate, pt	20c
Powdered Borax, lb	7c	Cocoanut Oil, lb	20c
Powdered Alum, lb	8c	Camphorated Oil, 1-2 pt	20c
Paraffine Wax, lb	9c	Cod Liver Oil, pt	20c
Flaxseed, whole, ground, lb	10c	Cream Lucca, Olive Oil, ½ pt	20c
Denatured Alcohol, pt	10c	Pine Tar, quart	20c
Dextrine, lb	10c	Insect Exterminator, bottle	25c
White Castile Soap, ck	10c	Naphthaline Flakes, 3 lbs	25c
Chloride Lime, lb. box	10c	Naphthaline Balls, 3 lbs	25c
Sulphur Candles, each	10c	Coburn's Roach Death, lb	35c
Babbit's Potash, lb. box	10c	Glycerine, chemically pure, pt	35c
Water Glass, qt	10c	Bay Rum, Porto Rican, pt	35c
Ammonia, full strength, pt	10c	Carbolic Acid, Crystals, lb	35c
Carbolic Acid, pt	10c	Insect Powder, lb	35c
Hydrogen Peroxide, 1-2 lb	10c	Grain Alcohol, pt	45c
Wood Alcohol, pt	12c	Selected Beeswax, lb	46c
Cottonseed Oil, pt	13c	Camphor, Gum, lb	53c

C. B. COBURN CO.
Mail Orders Promptly Filled
Phone Orders Promptly Filled
Free City Auto Delivery
AT 91 MARKET STREET

High in Food Value

Richest of rich milk to begin with—condensed by the elimination of water only—then preserved with pure cane sugar, which is a valuable nutriment in itself—that's the secret of the great food value in

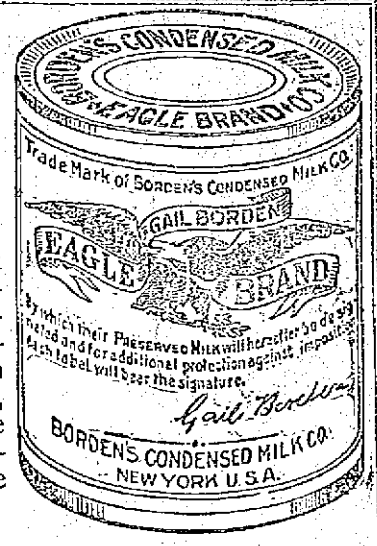

Gail Borden
EAGLE BRAND
CONDENSED MILK

All this nutriment is in easily digestible form. Highly recommended by physicians for difficult cases of infant feeding.
Best for Cooking, Baking and the Table.
Your grocer has it. Order a supply today.

BORDEN'S CONDENSED MILK CO.
Est. 1857. "Leaders of Quality" New York.
Geo. Wm. Beetley Co., N. E. Selling Agents, 102 State St., Boston, Mass.

FREE! 500 LEATHER BILL FOLDS

One for each customer tomorrow purchasing 25c worth or more of popular

"Black & White" or "Flor de Murat" Cigars

DON'T FAIL TO GET ONE!

HALL & LYON CO. CIGAR DEPARTMENT.

BRIGHT, SEARS & CO.
WYMAN'S EXCHANGE
Bankers and Brokers
SECOND FLOOR

ALL THE BEST GRADES
OF
ANTHRACITE and BITUMINOUS COAL
CAN BE HAD AT
E. A. WILSON & CO.'S
4 MERRIMACK SQUARE. 700 BROADWAY. 18 TANNER STREET

BIG CITY CHANGE

CONFIDENT SHOE STORE LOCATED AT 245 Central St.

SOLD OUT TO

Largest Cut Price Shoe Dealers in New England

Manufacturers' Shoe Syndicate

Stores in All New England Cities

It's another stroke of merchandising and again shows the mighty power of cash. To buy this stock we were compelled to purchase fixtures, lease and good-will of the Confident Shoe Store business. We are here to stay and to give the people of Lowell and vicinity footwear at prices they have never been able to get before.

SHOE AND OXFORD SALE

Just at the psychological moment. Just when you need footwear, "MANUFACTURERS" start something by placing this entire stock on sale. As a magnet attracts a needle, so will this powerful bargain event attract thousands of people. The rush will be tremendous. Be on hand early.

Men's $2.00 Shoes, lace only, heavy soles. Sale price **87c**

Good American Shoes and Oxfords, guaranteed solid leather counters and toes, retail at $4.00. Button and lace, black or tan. Sale price **$2.87**

Policemen's, Letter Carriers' and Firemen's $5.00 Arch Support Shoes. Sale price **$2.97**

Men's Ideal Kid Patent Oxfords, retail at $3.00, $4.00 and $5.00. Goodyear welts. Your choice **$1.79**

Famous Dr. Balter's Arch Support Shoes, with Arch Heels, retail at $5.00. Our price **$2.97**

$3.50 Men's Tan Oxfords, button and lace. Your choice **$1.29**

Famous Franklin Men's $4.00 Shoes, gun metal, blucher style, at **$2.47**

Never was there a better time to test the truth. Men's Patent Leather Shoes and Oxfords, button or lace. Goodyear welts. Special price **97c**

Men's Tan High Shoes, worth $4.00. Goodyear welts, button, at **$1.87**

Men's House Slippers **9c**

Burt's $4.50 and $5.00 Shoes and Oxfords, button and lace **$2.47**

Men's Black Sneakers, now **43c**

Men's $2.50 Shoes, gun metals, blucher styles, **$1.19**

Here are the Shoe and Oxford Bargains for Wise Men. 300 pairs all styles and leathers to be closed out at **$1.57**

Ladies' Juliets, rubber heels, patent tip, elastic sides, value $1.50. Our price **69c**

Women's House Slippers, while they last **9c**

Special 65c Children's Sandals, all sizes at **33c**

Misses' $2.00 Button Shoes, now **$1.19**

Ladies' $2.50 Velvet Shoes, short vamps. Our price **97c**

Misses' Oxfords, retail $2.50, all leather. Our price **69c**

Children's 3 Strap Sandals, all leather. Your choice **23c**

Boys' $1.50 Strong School Shoes. Now **67c**

Boys', Youths', Little Gents' Sneakers, heavy rubber soles, at **43c**

Ladies' $3.00 to $3.50 Hobble Boot, black or tan, at **$1.67**

150 Pairs Ladies' Dancing Pumps, 3 straps, worth $2.50. Special price **59c**

Ladies' White Nu-Buck, retail at $4.00. Just the Shoe for stylish dressers. Our price **$1.87**

$2.50 Ladies' Cushion Comfort Shoes, flexible soles. Our price **$1.19**

Boys' Oxfords, tan or black, retail at $2.00. Our price **97c**

Children's White Canvas Shoes, low cuts, retail at $1.25. Our price **39c**

Children's 3 Strap Patent Sandals, going at **69c**

"Famous" Children's Educators, low cuts, value $1.50, tans only. Our price **59c**

A 3-HOUR SALE THAT WILL CAUSE A RIOT

TODAY, MAY 31st, 2 TO 5 P. M.

300 Pairs of Ladies' Shoes and Oxfords, all styles and leathers, worth $3.00. To be closed out at **87c**

Displayed on Bargain Tables.

Ladies' White Nu-Buck Pumps, flat silk bows, retail at $4.00. Our price **$1.65**

Athletic Shoes with rubber soles or hand sewed hemp soles, for men, women, youths, children. Other dealers ask $1.50. Our price **87c**

Boys' Shoes, worth $2.50. Our price **97c**

Ladies' Shoes and Oxfords, worth $4.00 to $5.00, all leather, button or lace, now **$1.37**

Ladies' Velvet Pumps, with or without Strap, worth $2.50. Our price **97c**

279 Pairs of Ladies' Oxfords, value $3.50 to $4.00, tans, patent, gun metals, satins, colt skin, short vamps. Our price **$1.47**

Keep Your Eyes Open Look For Yellow Signs

YOU ARE ON THE RIGHT TRACK WHEN YOU START FOR THIS STORE. REMEMBER SALE OPENED TODAY, MAY 31, AT 9 A. M. THE TIME IS SET. THE DATE YOU KNOW.

MANUFACTURERS' SHOE SYNDICATE

(SUCCESSOR TO CONFIDENT SHOE STORE)

245 CENTRAL STREET, LOWELL, MASS.

Mail Orders Promptly Filled

Mail Orders Promptly Filled

Keep Your Eyes Open Look For Yellow Signs

OPEN EVENINGS—SALESMEN AND SALESLADIES WANTED.—APPLY AT ONCE

10-MILE MARATHON RACE WON BY JOSEPH CRISTO

5000 Persons Saw the Victor Give a Clever Exhibition—Sixteen Men in Race

For the second consecutive time, Joe Cristo won the fourth annual C. Y. M. L. ten mile Marathon race yesterday afternoon on the North common and in winning broke the record for the course. His time was 58 minutes and 47 seconds. Cristo led Gaudreault, the second man, by 400 yards.

Five thousand persons saw Joe flit by the worsted and five thousand throats united in cheering the new record-holder. This great number of people were well handled by the officers in charge, for with the exception of some pushing for vantage points near the finish of the race, the spectators gave a clear passage way to the runners at all times.

The crowd was the largest, the runners were the speediest, the average times were the fastest in the history of this, Lowell's classic long distance race. The corps of officials who looked after the runners and after the spectators were capable in every respect and to their conscientious efforts must be attributed the success of the event.

When the pistol cracked 16 runners dashed away with Jimmy Carr, the pride of Belvidere, leading Cristo, Noyes, Gaudreault, McLarkey, Salmon, Archibald, Martin Reddy, Goddard, Crowe, McGrail, Lynch, Ryan, O'Neil and Kivlan in the first circle around the common. The position of the runners in the second lap remained the same. Starting on the third circle Cristo uncorked a beautiful sprint and went by Carr like a meteor. Noyes and Gaudreault holding the third and fourth positions. Here Kivlan and Ryan found the pace too fast for them so they had to retire. The position of the leaders in the fifth lap continued to be Cristo, Carr, Noyes, Gaudreault. No change occurred in either the sixth or seventh laps, though Goddard and Salmon coming up from the ruck, slipped into fifth and sixth places. From the seventh to the thirteenth lap the runners pattered around the common in the same order. Then Gaudreault, the French-American representative, woke up the crowd by sprinting past Cristo and setting a lively pace. Noyes was still third, O'Neil had worked up into fourth place, while Salmon was leading. Carr in fifth position. But "Joe Joe" was feeling his oats about this time and consequently would not condescend to have anyone make pace for him, so, getting up on his toes, we went by Gaudreault with a rush. After this sprint, he was never headed. Starting the sixteenth and last lap, Joe bounded away like an everytime sprinter, kept up the sprint to the tape and ended the long journey with enough reserve strength to tear off another ten miles.

After Gaudreault crossed the tape, O'Neil finished a good third. Noyes came in fourth, Salmon captured fifth prize and Goddard landed in sixth place.

The official starter and donor of the prizes was Humphrey O'Sullivan. The other officials of the race were:

Judges, Hon. James E. O'Donnell, Andrew E. Barrett, Dr. P. J. Bagley, John F. Murphy, William B. Ready, John Conlon, Timothy Rohan, John J. McCarthy; official scorers, Joseph Cronin, Andrew A. McCarthy, George McDermott, Michael O'Neil, Michael Flemings, Cornelius A. Kelley, Andrew Smith, Thomas Deignan; marathon committee, Patrick H. Kelley, chairman; Martin F. McCarthy, secretary; James P. Shugrue, Michael Kelley, Thomas J. Whelton, Joseph W. Moriarty, John J. Hennessy, William A. Mills, James O'Connor, James Rice, John Halloran, Frank Connolly, Edward McGuire, Paul Fawcett, Henry Sullivan, John J. McDermott; physician of race, Dr. James B. O'Connor.

The prizes were: First, $25 suit of clothes; second, $15 suit of clothes; third, bath robe; fourth, suit case; fifth, silk umbrella; sixth hat.

Firestone Non-Skid Tires

Supreme by test of hardest service, are the *one positive security* against skidding on any kind of road, at all seasons of the year.

Sold By All Dealers Who Consider Quality

FESSENDEN'S WORM EXPELLER

The old-time remedy for worms. Safe, sure and pleasant to take. All dealers or by mail, 25c.

Fessenden Co. Stoneham, Mass.

HELD ANNUAL FIELD DAY

French American Vol. Brigade at Lawrence

The sixth annual field day and review of the second regiment of the French American Volunteer Brigade of New England was held in Lawrence yesterday afternoon, the affair taking place on the common at 4 o'clock with uniformed members present from Lowell, Lawrence, Haverhill, Newburyport, Fitchburg and Marlboro. Colonel Albert Bergeron of this city was in command, while the second battalion was headed by Major Joseph L. Lamourenx also of this city.

The parade started from Franco-American hall at the corner of Broadway and Lowell street and proceeded down Broadway to Essex, to Lawrence, to Common, to Jackson, to Haverhill, to the common, where the review was held by the colonel.

Following the manoeuvres and review on the common, the regiment marched to Franco-American hall and assisted in the opening of a bazaar in the evening.

Patrolman John Considine was appointed to the regular force from the supernumerary list.

CADUM *for any skin irritation*

This new remedy is very soothing and healing to an irritated or inflamed skin. It can be used with confidence in many skin troubles. It is antiseptic and destroys disease germs. Trial box 10c.

Guaranteed Results Progressive Painless Methods

Gold Crowns
Porcelain Crowns
Enamel Crowns
Bridgework

Teeth That Fit

Gold Fillings
Silver Fillings
Platinum Fillings
Porcelain Fillings
Cement Fillings

Painless Extraction FREE When Sets are Ordered

WE EMPLOY ONLY EXPERTS. LADY IN ATTENDANCE

BOSTON PAINLESS DENTAL ROOMS

16-17-18-19 RUNELS BUILDING

BASEBALL AND FIELD SPORTS

THE SUN SPORTING PAGE

BOXING, GOLF AND ATHLETICS

DAWSON WON BIG RACE AND GOT $20,000 PRIZE

De Palma's Engine Failed Near Finish—90,000 People Saw the 500-Mile Race

INDIANAPOLIS, May 30—Joe Dawson, driving a National machine, won America's foremost speed event, the 500-mile international sweepstakes race at the Indianapolis motor speedway yesterday, shattering the remarkable record hung up in the first contest last year by negotiating the long grind in 6.21.06, an average of 78.72 miles per hour. The race was won in 6.42.08 last year.

Ten minutes and 23 seconds later Teddy Tetzlaff in a Fiat thundered across the tape in second place, closely followed by Hughie Hughes in a Mercer. Hughes made the required 200 laps in 6.34.56½. The fourth man across the finish was Merz in a Stutz. His time was 6.26.35 2-5. The four drivers mentioned all bettered the record made by the winning Marmon in last year's motor classic.

Much of Dawson's victory can be credited to his lack of tire trouble. His big National was equipped with Michelin tires and rims and he reeled off the first 200 miles without a sign of tire difficulty De Palma, then in the lead, also used Michelins, and his tire change in 28 seconds, soon after making the new mark for 200 miles, caused much enthusiasm in the stands from the knowing ones who appreciated quick work by the men in the pits.

Victories For Tires

Of the first six to finish, all but Tetzlaff had Michelin tires, and little trouble. The important part that tires bear in the ultimate decision of a speed race is well known to motorists, and the equipment of nearly all of the competing cars with Michelins is indicative of the preferences of the drivers.

To the victor go the spoils, but back of the winning, or rather the losing of the first place which carried with it a $20,000 purse is a heart-rending bit of ill-fortune. Ralph De Palma, the hero of many a hard cylinder battle, was the butt of the bad luck, and long before the last few laps were being counted off he was picked as a sure winner.

Leading from the 10-mile mark and from post to post without being headed once in the dizzy whirl around the 2½-mile brick course, De Palma fairly flew, reducing every speedway record from 10 miles up to 400 miles. A total of 198 laps were counted on the score-board for De Palma.

Engine Goes Dead

Two more were needed to win the race when a shout went up from the 90,000 spectators announcing that De Palma in his big German Mercedes was having engine trouble. Down the stretch he came at a wobbly pace, only two cylinders working in his monster speed creation. De Palma headed toward the pits, but he was waved "go on," as Dawson's National was literally eating up the track, and only five laps behind the former.

On the back stretch the Mercedes engine went dead, and slowly it was pushed on around to the pits, one lap short of the coveted prize, and unable to finish the race.

The prizes given were as follows: Dawson, $20,000; Tetzlaff, $10,000; Hughes, $5,000; Merz, $3,000; Endicott, $2,500; Zengel, $2,000; Jenkins, $1,500; Horan, $1,400; Wilcox, 1,300; Mulford, $1,200.

A BATTING RALLY BY LYNN IN THE SIXTH

Tied Score With Lowell ---Game Called

LYNN, May 31.—A batting rally by Lynn in the sixth, netting three runs, saved the game for the locals yesterday, as they were behind, 4 to 1 up to that time, and the game was called at the end of that inning because of rain. The score:

LOWELL

	ab	r	bh	po	a	e
Clemens, cf	3	1	2	0	0	0
Magee, lf	1	0	0	0	0	0
De Groff, rf	3	0	0	0	0	0
Cooney, ss	2	0	0	1	3	0
Boultes, 3b	3	0	2	1	2	1
Miller, 1b	3	0	0	9	0	0
Lonergan, 2b	2	1	1	1	4	0
Monahan, c	2	1	1	5	3	0
Wolfgang, p	2	1	1	1	4	0
Totals	21	4	7	18	16	1

LYNN

	ab	r	bh	po	a	e
Orcutt, lf	3	0	2	1	0	0
Strands, rf	3	1	1	1	0	0
McGovern, 1b	3	0	1	6	0	0
Murch, 3b	2	1	1	2	1	0
Cargo, ss	2	1	1	0	1	0
Logan, 2b	3	1	0	3	1	0
Daum, c	3	0	1	4	2	1
Morris, cf	3	0	1	0	0	0
Harrington, p	3	0	0	1	3	1
Totals	26	4	8	18	8	2

Called on account of rain.

Lowell	0	0	3	0	1	0	—4
Lynn	0	0	1	0	0	3	—4

Two base hits: Clemens, Strands and Logan. Stolen bases: McGovern, Monahan, Clemens. Double plays: Harrington and Logan; Lonergan, Cooney and Miller. Left on bases: Lynn 4; Lowell 2. First base on balls: Off Wolfgang 2; off Harrington 1. First base on errors: Lynn 2. Hit by pitcher: Magee 2, Cooney. Struck out: By Harrington 2; by Wolfgang 4. Time: 1.16. Umpire: Rorty.

AMERICAN LEAGUE STANDING

	Won	Lost	P. C.
Chicago	28	12	70.0
Boston	25	13	65.3
Philadelphia	17	16	51.5
Detroit	20	19	51.3
Cleveland	17	19	47.2
Washington	18	21	46.2
New York	12	22	35.3
St. Louis	11	26	29.7

AMERICAN LEAGUE RESULTS

(Morning)

At Boston: Boston 3, Washington 3.
At New York: Philadelphia 7, New York 1.
At Cleveland: Chicago 3, Cleveland 1.
At St. Louis: St. Louis 3, Detroit 0.

(Afternoon)

At Boston: Washington 5, Boston 0.
At New York: New York-Philadelphia game postponed, wet grounds.
At Cleveland: Cleveland 10, Chicago 3.
At St. Louis: Detroit 10, St. Louis 3.

AMERICAN LEAGUE RESULTS

(Wednesday)

At Boston: (First game) Boston 21, Washington 8. (Second game) Boston 12, Washington 11, (8 innings, dark.)
At New York: (First game) Philadelphia 7, New York 4, (6 innings, rain. Second game, postponed, rain.)
At Cleveland: (First game) Cleveland 4, Chicago 2. (Second game) Cleveland 5, Chicago 2.
At St. Louis: Detroit 7, St. Louis 5. (14 innings.)

GAMES TODAY

(American League)

Detroit at St. Louis.

NATIONAL LEAGUE STANDING

	Won	Lost	P. C.
New York	28	6	82.3
Cincinnati	23	16	59.0
Chicago	19	17	52.8
Pittsburgh	17	17	50.0
St. Louis	19	22	46.4
Philadelphia	14	19	42.4
Boston	13	24	35.1
Brooklyn	10	22	31.3

NATIONAL LEAGUE RESULTS

(Morning)

At Brooklyn: Brooklyn 7, Boston 6.
At Philadelphia: New York 7, Philadelphia 1.
At Chicago: Chicago 3, Cincinnati 2.
At Pittsburgh: St. Louis 8, Pittsburgh 3.

(Afternoon.)

At Brooklyn: Brooklyn-Boston game postponed, wet grounds.
At Philadelphia: New York 6 Philadelphia 1.
At Pittsburgh: Pittsburgh 9, St. Louis 7.
At Chicago: Chicago 8, Cincinnati 4. (8 innings, called by agreement.)

NATIONAL LEAGUE RESULTS

(Wednesday)

At Brooklyn: Boston-Brooklyn: no game, rain.
At Philadelphia: New York-Philadelphia game postponed, rain.
At Pittsburgh: St. Louis-Pittsburgh game postponed, rain.
At Chicago: Chicago-Cincinnati game postponed, cold weather.

GAMES TODAY

(National League)

Boston at Brooklyn.
St. Louis at New York.

N. E. LEAGUE STANDING

	Won	Lost	P. C.
Lawrence	19	8	69.2
Brockton	17	10	63.0
Lowell	13	12	52.0
Worcester	14	15	48.3
New Bedford	14	15	48.3
Fall River	12	16	42.9
Lynn	12	15	44.4
Haverhill	10	19	34.5

N. E. LEAGUE RESULTS

(Morning)

At Lowell: Lowell-Lynn game postponed; rain.
At Haverhill: Haverhill-Lawrence game postponed; rain.
At New Bedford: Fall River 14, New Bedford 4.
At Worcester: Brockton 5, Worcester 4. (7 innings by agreement.)

(Afternoon)

At Lynn: Lynn 4, Lowell 4. 6 innings; rain.
At Lawrence: Lawrence-Haverhill game postponed; wet grounds.
At Fall River: New Bedford 2; Fall River 0. (5 innings; rain.)
At Brockton: Brockton 2, Worcester 0. (5½ innings; rain.)

GAMES TODAY

(New England League.)

Lowell at Brockton.
Worcester at Fall River.
Haverhill at Lynn.
Lawrence at New Bedford.

N. E. LEAGUE RESULTS

(Wednesday)

At Haverhill: Lowell 7, Haverhill 4.
At Worcester: Worcester 2, Fall River 2, (9 innings, darkness.)
At Lynn: Brockton 3, Lynn 1.
At Lawrence: Lawrence 5, New Bedford 1.

DIAMOND NOTES

Wednesday's victory for Lowell over Haverhill made the fourth straight.

Manager Pieper of the Lawrence team announced that the New York Americans paid $7000 for Pitcher Ray Keating.

In Wednesday's game Zeiser pitched fine ball up to the last inning, when he was relieved by Mayhohm.

AMATEUR BASEBALL

The Y. M. C. A. Indians defeated the Mystics by the score of 11 to 5. The feature of the game was Callahan's pitching and batting.

The Beacons will play the Westford team of the Suburban league on the Little Canada playgrounds on Saturday. The Beacon players are requested to meet at Recreation park Friday evening at 6 o'clock.

The South Ends and the Manhattans played part of a game yesterday on the Bunting club grounds, the score in the first of the third inning being 7 to 0 in favor of the South Ends when rain stopped the contest.

The Mystics of North Chelmsford lost to the Indians, Thursday morning at Washington park by the score of 11 to 5. This was Saturday's regular league game, and places the Indians second in the Suburban league until this week's games are played.

The South End Thirds would like to hear from the Parkers or the Young Buffaloes June 1st for a quarter ball. Our age is thirteen. Send all challenges to J. Cordingley, 71 Union street or through this paper.

SPLIT EVEN

The Alpines and Crescents bowled an interesting game on the Crescent alleys yesterday and each team took two points. The score:

Crescents: Savage, 303; Beauregard, 277; Concannon, 318; totals, 898.

Alpines: J. E. Donohoe, 320; Warren, 272; E. P. Donohoe, 288; total, 880.

Y. M. C. A. TRACK MEET ON SOUTH COMMON

Fast Time Was Made in Some of the Contests

Florey, Dodge and Exley Winners of Principal Events

LOUIS J. FLOREY,
Of C. Y. M. L., Who Captured First Place in Five Mile Race.

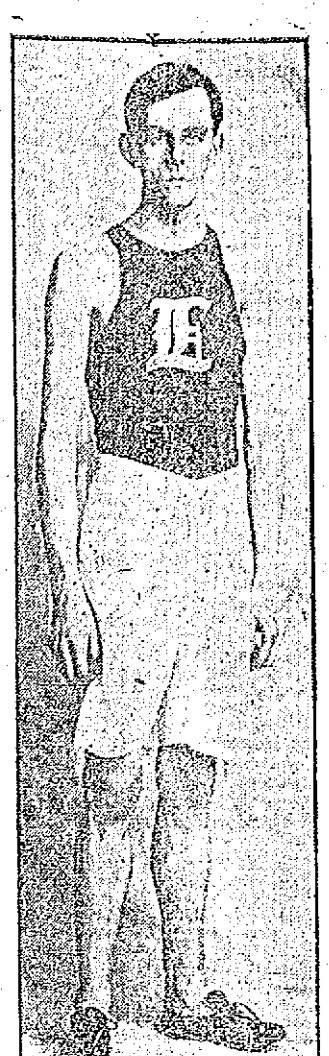

HARRY EXLEY,
Of Lowell High School, Who Won Mile Run.

CECIL DODGE,
Winner of One Hundred Yards Dash and Shot Put.

The seventh annual track meet under the auspices of the Lowell Y. M. C. A. was held on the South common yesterday morning and despite the unfavorable weather conditions there was a large number of spectators present and several of the events were finished in excellent time.

The first event to be pulled off was the one hundred yards dash. Dodge won the first heat with Knight second. In the second heat Jimmy Grant can come in first and Enlind crossed the tap second. In the final Grant, Enlind and Knight made false starts and were disqualified, leaving Dodge the only man in the contest. He went over the distance in 12 2-5 seconds. The other three men were given a chance to get second and third positions and Grant came in first, getting second place and Knight took the other place.

The running high jump was won by James Mullen, representing the C. Y. M. L. His distance was five feet, four inches. Dobson, Y. M. C. A., was second with five feet, three inches, and Enlind, Y. M. C. A., third.

The mile run was captured by Exley of the Lowell high school, his time being 4.47 1-5. Maloney of the C. Y. M. L., was second and Lane, Y. M. C. A., third.

The pole vault was won by Chase of the Y. M. C. A., height nine feet, five inches. Patselevas and Jackson were tied for second and third positions and on the toss-up the former was awarded second place.

In one-quarter mile run Spaulding, Y. M. C. A., won first, with Lew second and Rooney third.

Mullen of the C. Y. M. L. won the running broad jump, his distance being 19 feet, six inches. Ponteras, Y. M. C. A., was second and Knight, Y. M. C. A., third.

In the shot-put Dodge won first position, his distance being 40 feet, three inches. Cawley of the Lowell High school was second, and Knight, Y. M. C. A., third.

The 5 mile run was captured by Florey. There were four contestants, including Florey of the C. Y. M. L., Stirk of Company C, Exley of the Lowell High school and a fourth member of the Y. M. C. A. For more than half of the distance Florey held a lead of about 150 yards, but during the last two miles Stirk cut down the lead and when the pistol shot announced the last lap was running shoulder to shoulder with Florey. The sprint to the tape was started soon after the last lap was entered and from then up to less than 100 yards of the finish the two contestants ran on even terms. Stirk made a game endeavor to take the lead but Florey held the lead and came down the home stretch a scant margin at the tape. Time, 29 minutes, 37 seconds.

The team relay race of one mile between the Lowell High school and the Y. M. C. A. was won by the High school in the time of three minutes, 35 4-5 seconds. The winners were Bailey, Carter, Leggat, Dodge, Woodward and Haggerty.

"Old" Cy Young Quits Game Because of Lame Pitching Wing

Cy Young, the greatest wonder in the history of the diamond, has sent word to the management of the local National league club that he has decided to quit the game for good. He finds that the great pitching wing which won over 500 victories during his twenty-four years' stay in the major leagues has gone back on him. The veteran has been endeavoring all spring to get into shape, but it is now evident that his arm is "dead." Financially the "grand old man of baseball" is well fixed, having $75,000 in the bank and a splendid home to spend the rest of his days in.

7-20-4
J. R. G. SULLIVANS
10c CIGAR
Output For 1911
29,356,736
Increase during the year, 6,252,834
FACTORY, AT MANCHESTER, N. H.

HIGH SCHOOL GAME

WAS CALLED OFF ON ACCOUNT OF RAIN

The Lowell High-Concord High game scheduled to be played in the latter city yesterday was postponed on account of the inclement weather. The Lowell team was prepared to go to the scene of the battle, but received a telephone call to the effect that it would be impossible to play.

EDDIE FLYNN AND YOUNG JASPER IN FINE EXHIBITION

Boxed 12 Fast Rounds to a Draw at the Lowell Social and Athletic Club

The main bout at the Lowell Social and Athletic club last night between Eddie Flynn of Lynn and Young Jasper of Boston went the limit, 12 rounds, to a draw. It proved very fast throughout and both men fought hard all the way. At the conclusion of the mixing it was declared by all the members to be one of the best bouts ever staged in this city. Both men weighed in at two o'clock in the afternoon, Flynn tipping the beam at just 133 pounds and the Boston boy balancing the scales at 135 pounds. They were in excellent condition and despite the small attendance gave the best that was in them and their exhibition was greatly enjoyed by all. During the entire distance the boxers had the spectators on their toes for there was action galore and a great exhibition of the manly art was given.

In the early rounds Jasper had the advantage but in the third when the Lynn man got acquainted with his style, which is very peculiar, things began to even up. In the sixth, Jasper put one over that sent the Lynn man to the floor, this being the first time in Flynn's career that he had been dropped with a blow. Flynn got up and came back strong and from that time on he was there and more than evened up matters. Referee Gardner called the bout a draw and it was about the best draw ever seen here. The decision was met with applause. The members were greatly pleased and after the meeting many requests were received by Matchmaker Gardner to put the boys on again.

In the preliminaries, Young Welch won over Young McManus in the fifth round of a bout scheduled for six rounds, Young Tighe defeated Young Nelson in the sixth round and Gardner Brooks passed out a sleep punch to Young Jordan in the first round of what was to be a six round bout.

It was announced that next week's meeting of the club will be held on Friday evening, and that Al Delmont will appear in the main bout.

O'DAY AN ABLE MANAGER

Hank O'Day is being given credit for displaying much ability as a manager, though of course it stands to reason that he has the ball team with which to make a showing, but there is nothing surprising in the fact that he gives evidence of knowing the game.

After having been a player for many years, he has been identified with the National league in the capacity of umpire, which gave him an opportunity to observe much and learn more. For years O'Day has been able to study all the systems employed by the various managers, and, being a man of intelligence, he has been able to adopt what he considered best of all he saw. But, for all that, he was fortunate to drop into a team which had been built up for years and which was virtually completed when Griffith turned it over.

The chances are that O'Day will make a name for himself as a manager, for he should prove a good disciplinarian in charge of a high class team.

EASY FOR THE GIANTS

Indications are that the New York Giants will have an even easier task of winning the National league pennant this year than last. McGraw has his team working in wonderful form, and it does not seem possible for any of its rivals to stop its rush toward the championship.

Base running is again the feature of the Giants' play, and critics insist that the team is more proficient in this respect this year than it was last, when it easily led all the other teams in the league in this regard. Then, too, Marquard appears to be an even better pitcher now than he was in the last campaign, and he seems to do better work every time he appears. Mathewson is rounding into form again, so that it can be figured that this pair of twirlers will take part in but few defeats this year.

THE ROCKINGHAM RACES

Postponed on Account of Condition of Track

Weather, fickle and furious, butted into the program of events scheduled for Rockingham park yesterday afternoon and had it not been for the fact that Lincoln J. Beachey and Chas. F. Walsh, Curtiss aviators, were present, more than 10,000 who took a chance with the elements would have been severely disappointed. As it was a majority of those present sympathized with the committee and apparently were satisfied with the afternoon's entertainment offered by Beachey and Walsh.

"The Uncanny Airman," as Beachey has been dubbed, never gave a better exhibition. Through a fog that was thick enough to be shoveled, he sent his Curtis flier until at times he was entirely obscured from view. He pivoted, turned to the left and right and glided down from aloft in a manner that convinced those within the enclosure that he had lost none of his cunning.

The north turn of the track was a quagmire that made automobile racing an impossibility, and the events were postponed to next Saturday afternoon.

Had Beachey been absent Walsh, who used to fly a machine of his own construction would have convinced New England enthusiasts that he was master of a heavier than air machine. He demonstrated on his initial New England effort that he could do almost anything that Bleachey can do, and that means practically everything with an aeroplane.

AGAIN AND AGAIN
Como CIGAR
5¢

"Just Say"
HORLICK'S
It Means
Original and Genuine
MALTED MILK
The Food-drink for All Ages.
More healthful than Tea or Coffee.
Agrees with the weakest digestion.
Delicious, invigorating and nutritious.
Rich milk, malted grain, powder form.
A quick lunch prepared in a minute
Take no substitute. Ask for HORLICK'S
Others are imitations

MEN!—
We Sharpen all Kinds of
Safety Razor Blades
On the Famous
"ODELL" SHARPENING MACHINE
This machine will make all kinds of blades as sharp and keen as when new. In fact, we guarantee absolute satisfaction with every order.
Let our expert sharpen a dozen of your old blades and SHOW you just what this machine can do.
"GILLETTE" Blades, per dozen 35c
SINGLE-EDGE Blades, per dozen 25c
DURHAM-DUPLEX Blades, per dozen 50c
"STAR" Blades each 25c
HALL & LYON CO.
LOUIS K. LIGGETT, Pres.
167 Merrimack St., Lowell

Graduation Week at the U.S. NAVAL ACADEMY

Boat Practice

The Old Japanese Bell - The Famous Trysting Place on "Lovers Lane"

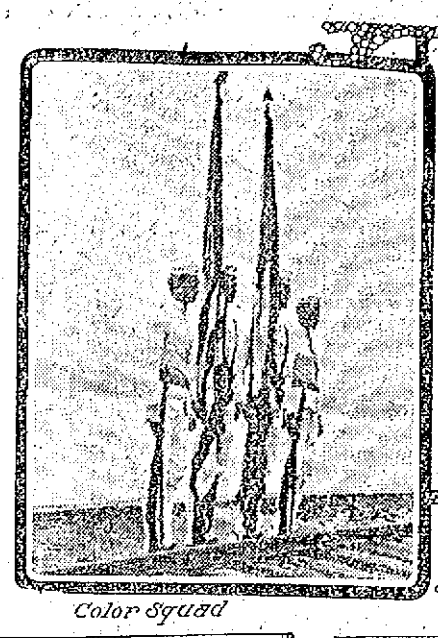

Color Squad

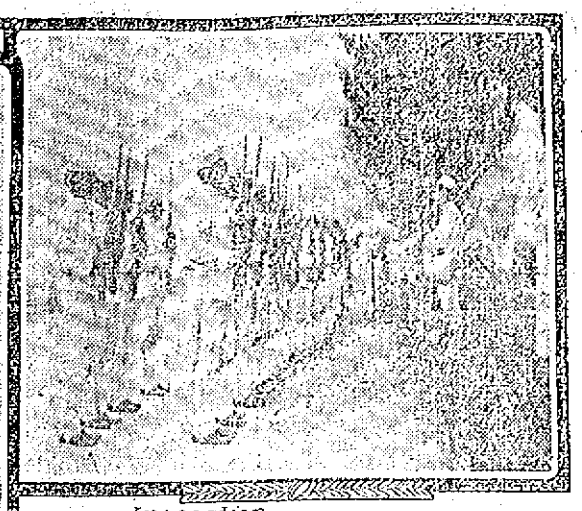

Inspection

Target Practice

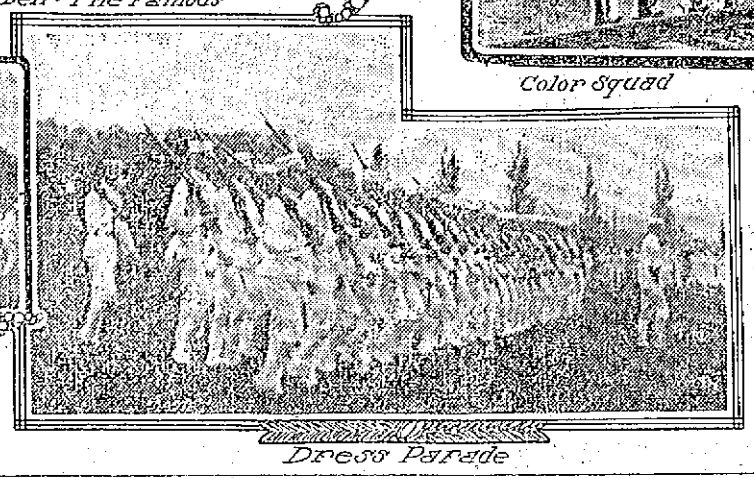

Dress Parade

GRADUATION week at every school and university is naturally the gayest and most festive of the year and this is especially true at the United States Naval Academy at Annapolis, Maryland. However, there are indications that the graduation season of 1912 at Uncle Sam's great maritime university will surpass, in spectacular and social features, any of its predecessors even at this naval seat of learning, which is famous for its picturesque wind-up of the academic year. Indeed, the prospect of unusual attractions has drawn an exceptional number of visitors from all parts of the country—sightseers who love an impressive show as well as those who are kin to the graduates.

There are several factors which are contributing to make the present graduation season notable at the $10,000,000 training school for our future admirals. Prominent among these influences is the fact that Congress has finally, after years of entreaties, passed legislation which enables the graduates at Annapolis to be commissioned as full-fledged officers in the navy as soon as they receive their diplomas. Formerly, the graduates were, in effect, kept on probation for two years and since their rank during this interim was merely that of Passed Midshipmen the status was unsatisfactory in some respects. But the graduates of 1912 can be commissioned as ensigns immediately upon graduation and attain at once to all the prerogatives of officers in Uncle Sam's sea service.

Another departure from former procedure that gives a new interest and dignity to the present wind-up of the academic year is that it is now the plan to send the "middies" for their summer cruise on the first-class battleships of our navy instead of on special practice ships of somewhat antiquated type as was formerly the custom. As our readers are doubtless aware it has long been the custom at the Naval Academy to have all the students devote the three summer months to practice in seamanship and navigation on the broad Atlantic—the student body sailing away at the close of graduation week and not returning until September. Formerly, however, obsolete naval craft—at one time the old sailing ships and later the monitors—were used as floating school rooms. It has now been decided, however, that our admirals in the making should be familiarized from the very outset of their careers with battleships of the latest, approved modern type and consequently there was hatched the plan of distributing the young men among the cruising battleships of the "fleet in being." Now, naturally, the assembling of these ships to take on the boys from the Academy will add a picturesque touch to the drama of life and color in Maryland's quaint old capital city.

Even without the special frills that will render notable the big week of 1912 at Annapolis it may be emphasized that Graduation Week at the Naval Academy is quite different from the corresponding occasion at other seats of learning. As a matter of fact in naval and official circles it is almost always referred to as "June Week" in place of Graduation Week. That gives a hint as to the situation—the graduation exercises are merely one feature of the six or seven-day round of excitement and, from the standpoint of the average onlooker, the awarding of the diplomas is the least impressive incident of the program and is quite overshadowed by the displays replete with naval pomp and ceremony.

The explanation of this state of affairs is that the final week of the academic year at Annapolis has a dual character. It is Graduation Week but it is also "Visitors' Week." This latter has not the significance that some readers might suppose. It does not mean a week for the assembling of relatives, tourists and casual sightseers—although hundreds do come in these roles—but a week for the conduct of an official inspection by a Board of Visitors, appointed by the President of the United States to make an annual inspection of the Naval Academy, its facilities and methods in order to recommend to Congress what should be done during the ensuing year in the way of appropriating money for the improvement and upkeep of the world's greatest naval school.

The Board of Visitors is composed of five U. S. Senators and Representatives and six or seven private citizens from various parts of the country appointed, for this express task, as has been explained, by the President of the United States. When this board assembles at Annapolis, the members naturally want to have a look at everything connected with the big school and to see how everything is done.

There are drills, parades and sham battles designed to attest the discipline of the "middies"; there is target practice to prove their ability in marksmanship; boats are handled under oars and sails; the boys are put through their paces in handling torpedos and submarine mines; and there are even demonstrations in electrical, engineering and machine shop work. Some of these stunts are arranged for every morning and for every afternoon during the week, except on graduation day, so that taken all in all, the student body does not enjoy such a season of idleness and freedom from responsibility as is vouchsafed to the young people at the average school on graduation week. However, there are compensations for the lads at Annapolis for several of the evenings of the week are given over to balls or hops and there are respites between the drills each day when the midshipmen may saunter in the shade of "Lovers' Lane" with the pretty girls who rendezvous at Annapolis from all States in the Union for this memorable week.

The spectacular effect of the drills and sham battles in which the midshipmen appear successively as engineers, infantrymen and artillerymen is greatly heightened by the fact that in most of these military performances the young men appear in white duck uniforms that present a most effective appearance against the rich green background of the campus and parade ground. The familiar everyday uniform of more sombre hue is tabooed during June Week, except for a few of the ceremonials. Another factor that contributes to the pleasing effect of the annual open-air spectacle at Annapolis is the excellent music that is furnished as an accompaniment to the marching and firing. The Naval Academy boasts one of the best bands in Uncle Sam's service, and these musicians have to work early and late throughout this week of weeks.

The first event on the program on Monday morning—the ceremony that actually ushers in "Visitors' Week"—is the reception, with due pomp, of the Board of Visitors, and this formal greeting on the campus is followed by a drill and parade by the brigade of infantry. In the afternoon come the seamanship drills with boats under oars, sail and steam, and then as a social diversion, there is a reception to the Board of Visitors at the residence of the Superintendent of the Academy. About six o'clock in the evening of this first day occurs dress parade and the presentation of colors for "General Excellence" for the academic year. In the evening a busy day is rounded out at the great Armory, where, in the presence of their admiring and amused friends and relatives, the midshipmen, now released from all restraint, go through the mock ceremony of burying "Math and Skinny" in rejoicing at the release from their responsibilities in the courses of mathematics and chemistry.

The number of duties and pleasures which are crowded into the opening day may be taken as a criterion of the lively pace that is kept up all through the week. Battle drills, small arms target practice, fencing and sabre bouts, bayonet drills, setting-up exercises, practical engineering work and other object lessons as to the thoroughness of the Academy curriculum are interspersed with the presentation of swords and medals for honors won and social events that are as brilliant in their way as the make-believe warfare of the daylight hours.

The two crowning social events, however, are the First Class German, which takes place on the eve of Graduation Day, and the Farewell Ball which terminates Graduation Day. The First Class German is the most select social event of the week among the midshipmen, for active participation in it so far as the "middies" are concerned is virtually restricted to the young men who will receive their diplomas on the morrow. The Farewell Ball, however, is more generous in scope and this crowning pleasure of a memorable season is especially significant because it marks the partings between the girls who will be left behind and the young men who, on the following morning, will sail away for the summer cruise. Incidently, it may be added, that this good-bye ball is one occasion when there is sure to be a sufficient number of young ladies present to provide each midshipmen with a partner for every dance—something that is not true in the case of every "hop" held during the year.

The German and the Farewell Ball are both held in the Armory, which is beautifully decorated for the occasion with flags and thousands of electric lights. The Armory is 350 feet in length by 100 feet in width, and almost this entire space is devoted to one great hall, which is absolutely ideal for dancing. The floor of the Armory is of concrete, covered with Georgia pine, waxed to a high polish, and no young lady, who has ever danced upon it, can be convinced that there is such another in all the world. The main hall is 75 feet high and running entirely around it is a balcony which is utilized on these momentous nights as a promenade and spectators gallery for those guests who do not care to join in the whirl on the dancing floor.

The Armory is also the scene of the Graduation exercises—unless mayhap an especially fair and balmy day induces a shift of the ceremonies to the campus, at the last moment. The President of the United States is always besought to present the diplomas on Graduation Day at Annapolis, but some years he is not able to be present and at such times the presentation is made either by the Admiral of the Navy or the Secretary of the Navy. The arrival on the morning of Graduation Day of the dignitary, who is to bestow the coveted parchments, is made the occasion for a ceremony befitting the rank of the distinguished visitor. The official almost invariably arrives from Washington by water—traveling on the Presidential yacht or other naval craft—and when he steps ashore he finds a brave array of midshipmen, seamen and marines drawn up to receive him, while the warships in the harbor boom out the customary salute. Graduation Day, after the conclusion of the exercises in the morning, is given over to the midshipmen to spend as they choose and this means that if the weather be fair, Lovers' Lane is crowded and the old Japanese bell and every other rendezvous is a scene of sentimental activity.

THE MAKING OF A STATUE

Making Cast of Left Foot From Live Model

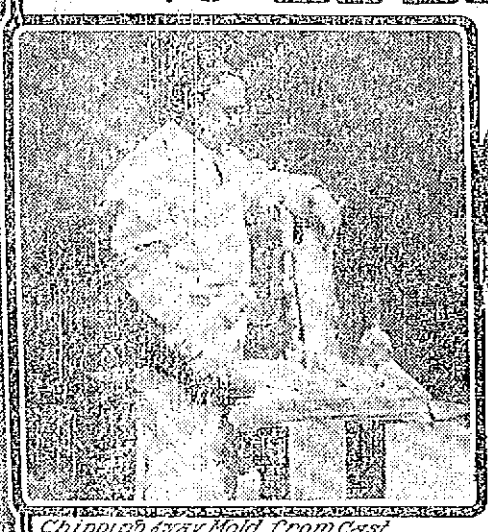

Chipping Away Mold From Cast

putting on Finishing Touches Smoothing up the cast

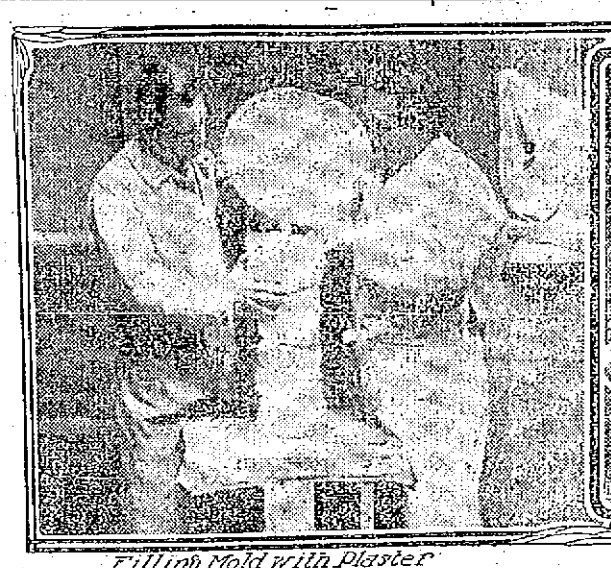

Filling Mold with Plaster

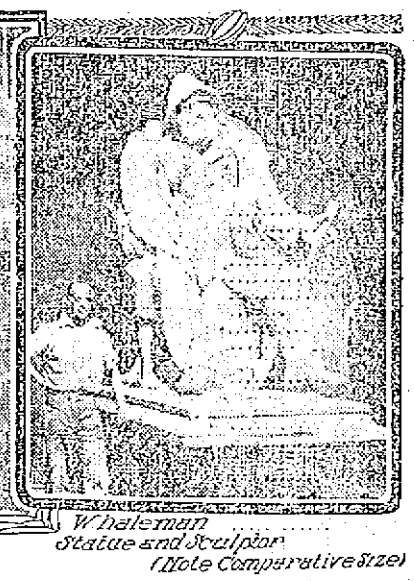

W. Haleman Statue and Sculptor (Note Comparative Size)

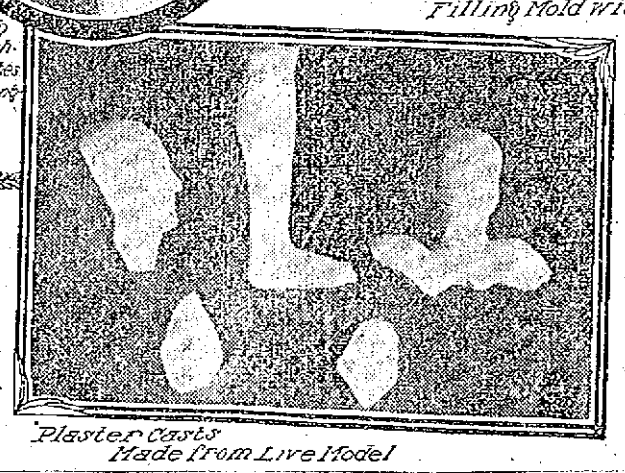

Plaster Casts Made From Live Model

WHEN one sees a magnificent bronze statue one is more impressed with the work or art then in the method of making it, and yet in the several processes through which the statue goes, from the conception of the idea in the mind of the artist to the final mounting of it upon its pedestal, are most interesting.

In these days there is hardly a city, town or hamlet that does not desire a memorial of some sort. In many cases these memorials take the form of tablets, but usually the larger cities prefer statuary, whether it be to the memory of some individual or to something typical of the place.

It is customary for those in charge of the erection of memorials to ask sculptors of note to enter a competition, each to submit either a drawing or model which will represent what he thinks will best typify the subject in hand. This is the begin-

It is when the design is approved that the real work, the physical work, begins and the sculptor becomes a master mechanic. With lumber, clay and plaster of paris he begins the fashioning of the statue to the size it will be when completed.

The preliminary work, however, constitutes one of the main problems and the greatest of these problems is the getting of the model. Sculptors work from their own ideas but they follow definite lines and practically all of their work is done from models, men, women, children and animals. Rosa Bonheur, the celebrated painter of animals, never painted without sketches made from models. Frederick Remington, who wrought a new epoch in the depicting of the running horse, spent countless hours in the observation of the movements of the limbs of galloping horses, making sketches of them as they actually appeared. How much his pictures contrast with the old English prints of the Derby races. The focal plane photograph shows only too well how correct Remington's horses are drawn.

Francis D. Millet, who lost his life on the ill-fated Titanic, was returning from abroad with sketches he had made in Europe which he proposed to transfer to canvas in mural paintings for the walls of the library at New Bedford. Another artist, who was also lost on the same ship, was Samuel Ward Stanton, who had gone abroad to study German cavalry horses and to make sketches for a painting.

For men, women and children for models, painters and sculptors are ever on the search, and it does not matter in what walk of life the model may be provided he or she has the figure that suits the need. Often artists employ a dozen or more models for one picture, taking one's hair, another's mouth and chin, another's torso, and so on until the statue may be a composite of all.

In the statue of the Whaleman, shown on this page, the sculptor had before him not less than a dozen men and from them he composed the features, embodying something from each, obtaining what is believed to be a typical New England seafaring man.

To make a statue to represent a gladiator, however, is a different proposition, for then one must have a model whose physical development is such as to typify strength.

As it would not be expedient for a sculptor to always have a living model at hand, time is saved by making plaster casts from which the work can be carried on at leisure.

In making a cast the model is posed in the position desired and the work begins. For example the sculptor wishes a model of the lower right limb and foot. First there is tied around the model's limb, just above the knee, a string from which two other strings are hung, one in front and one in back. The limb is then bathed with sweet oil to prevent the plaster adhering to the skin.

In the meantime the sculptor has prepared his plaster, made of plaster of paris and yellow ochre, to which water is added until the whole is the consistency of cake frosting. With a little of the plaster the strings are made fast to the front and back of the model's limb and then the plaster is put on by the handful until there is a thickness of an inch or more.

Before the plaster hardens the two strings are pulled upward, cutting through the plaster just as a storekeeper cuts butter with a wire. Then the plaster is permitted to harden, this requiring about 10 minutes, during which time the model undergoes not a little discomfort, for his tense muscles are held as though in a vice.

When the cast is hard the sculptor, with a mallet and wedge carefully removes the plaster which comes off in two solid pieces much to the relief of the model. A few minutes massage, however, restores the cramped muscles and no after effects are felt. In making casts of the body it is much more tedious for the model for the plaster is weighty. A cast made of the back weighed 60 pounds and as it requires half an hour for the plaster to set, it is no child's play. As the minutes elapse the weight becomes almost unbearable and closing of the pores brings on a profuse perspiration.

Casting the face is another unpleasant sensation. Pieces of paper are placed over the eyes and brows to prevent the plaster catching the hair and quills are inserted in the nostrils. The face casts require a longer time than those from any other part of the body, inasmuch as the plaster is put on in light layers, otherwise the weight would cause the cheeks to sink in before hardening. The queerest sensation is experienced when casts of the ears are made, for it seems to the model as though he were under the water and that sledge hammers were being used on the ear.

With the casts made the sculptor then has his moulds and he prepares them for further use. The sections that come in two parts, such as the limbs, are treated to a coating of greasy substance, such as sweet oil, and are then tied together. Into the cavity is then poured pure white plaster of paris. When the plaster is hard the chipping away of the mould begins. The mould being ochre-colored, the sculptor can at once discern when he has reached the white plaster which constitutes the finished product, and when all of the yellow plaster has been chipped off the white replica of the model's body is left.

With the model to pose and with the casts to examine in detail the work of making the clay model begins. When the statue is to be of heroic size every detail must be enlarged in proportion. First there is built a rough framework of wood and canvas and on this the sculptor piles his clay, using, sometimes, tons of it. The statue of the Whaleman required 6,000 pounds of clay. The details in the clay are worked out with the fingers and a few small tools, such as trowels and knives. All the time, however, the clay is kept moist so that it will cling together or that slight changes may be made from time to time.

When the model is completed it is given a coating of sweet oil and then casts of plaster of paris are taken from it, just as from the living model. From these casts, which are really moulds, are made other casts and then the sculptor has, in sections, a replica of his model. These replicas are then ready for the bronze worker.

There are two distinct methods of making casts, one by the cire perdue, or lost wax, system and the other by sand moulding. The former method is most generally employed and is the most interesting. The plaster model or replica is sent to the foundryman upon whose shoulders falls the most delicate part of the work, the making of the casts, or moulds. These casts are made in pieces, or sections, for the convenience of handling. First the model is treated to a coat of shellac and then to oil. From this model another cast is taken, just as the cast was taken from the clay by the artist and this cast constitutes the first step in the making of the final mould. The mould is then coated with wax to the depth which will correspond with the thickness of the metal, an eighth, a quarter or a half an inch thick, as the case may be.

When the wax has hardened it is backed up with a special cement and then the plaster is removed. This then gives a replica of the statue in wax. The wax is carefully retouched and then over it is put another coating of cement.

The section is then placed in an oven and baked. This baking while it hardens the cement melts the wax and leaves a space between the two inner faces of the cement. Into this die is then poured the molten bronze. Of course here and there are vents for the air to escape as the metal works its way through and when the pouring is completed and the metal has chilled, the cement is broken away and the statue is complete.

For large statues, groups, etc., the casts are made in sections and these sections are then bolted or riveted together, the seams being tooled off. Sometimes it is necessary to do some hand work on the statues, but the more skillful moulders do not find this necessary.

The sand moulding system is pretty much like that employed in making cast iron work, the only difference being that the work is done with finer grades of sand and with much more care. In this class of work, however, it is possible for more than one cast to be made from the mould, whereas in the cire perdue system, but one cast is possible, unless a new wax treatment is given.

THE NEW RULE FOR INFIELDERS

Plan to Hasten Playing of Games in the Big Leagues

The new rule which prevents infielders from warming up with a ball between innings, that has for its purpose the shortening of the games, is not apt to bring this about. It is questionable if any time is wasted in this way, for this practice is usually indulged in while the catcher is putting on his traps and while the pitcher is taking regulation warm up.

That many of the games this spring have run over two hours has been caused by various things, but the warm up by the infielders has hardly affected them. To an extent the lack of condition of the pitchers has been to blame, for most of them have been wild and have had to pitch a lot of balls to every batter, which naturally takes time. When the pitchers get to working smoothly and are not wasting a lot of balls games will be played in much less time than they have been.

But the new rule is not a hardship on the infielders, for it is questionable whether they are benefited by tossing the ball around the infield.

ED WALSH

Meet Me
AT THE
LOWELL INN
The best place in Lowell to get a good square meal.

CHIEF JOHN E. WILKIE

May be Made Head of U. S. Detectives

WASHINGTON, May 31.—Friends of John E. Wilkie, chief of the secret service, are back of a plan to make him the head of all the detective work done by the government. If this is done Wilkie will have insight into all the prosecutions against corporations undertaken by the government. At present Wilkie's activities are only with the treasury department service, which hunts down the counterfeiters and other crooks of like character, and the secret customs police. The extension of Wilkie's power to the customs service, giving him charge of the gathering of evidence against smugglers and others who violate the importation laws, was made about eighteen months ago.

JOHN E. WILKIE

HENRY SULLIVAN

POSTPONED LONG SWIM UNTIL SUNDAY

Henry Sullivan, the local long distance swimmer who planned to make the swim from the Tyngsboro bridge to the Pawtucket falls postponed the feat until Sunday.

GOLD TOURNAMENT

At the Mt. Pleasant Golf club yesterday the Golf Ball Sweepstakes tournament was played. Thirty members entered the 18 hole medal play and the winners were: C. B. Winters, first; Benton Mills, second; A. D. Gilbert, third. The scores turned in showed some good golf and the play was interesting throughout.

KEITH'S LOWELL THEATRE

It is no uncommon thing for local theatres to change their list of photo-plays at mid week, but the Keith theatre will inaugurate the policy of giving a complete shift of acts, this coming week, which will be equal to one mammoth bill of ten acts and ten motion pictures for the week. Beginning Monday five of the best Keith acts—and Keith acts direct from the booking offices in New York—with five of the most absorbing motion picture plays will be the new order of thing. Again on Thursday the five acts will give place to five entirely new ones and, naturally, there will be a like change in the photo-play program. This has never been attempted locally before, and it should literally take the town off its feet. Alfredo, the "vagabond violinist" will be secured for the first three days, prior to sailing for a long term in European variety theatres. Originally he was slated to return here next season, but, instead, will fill his engagement at this time so as not to interfere with his foreign bookings. His exquisite playing of classic as well as popular numbers is too well known to need comment. In addition there will be four other acts, acts of recognized ability. These will be announced on Saturday. This afternoon a complete change of picture program will be offered. Four of the very best pictures on the market have been secured, and these include a thrilling biograph number, which has as its feature a daredevil race between a locomotive and an automobile. It's a hair raising thriller. Theo Lightner and Elvia Bates, the real class girls with the piano; Margaret Bird & Co., in a sketch; Thor the droll musical comedian, and Josephine Isleib and company will complete the bill. This is the last week Miss Isleib and her associates. Prices remain merely nominal, 5, 10, 15 and 25 cents.

MERRIMACK SQUARE THEATRE

Every feature in the week's program at the Merrimack Square theatre is a most enjoyable one, and in combination make one of the best bills of the season. Thomas Whiteley, one of the survivors of the steamer Titanic, tells an interesting story of his experiences during the sinking of that ship in mid-ocean. Whiteley, who was employed by the White Star line, was the last of the survivors to leave the ship before she disappeared beneath the surface, and was also the last survivors to be picked up by the rescue ship Carpathia. His story is well told and recalls vividly to one's mind the awful loss of life and property in that great catastrophe of a few weeks ago.

The Temple Players are winning new friends at each performance. Their weekly offering is a bright and snappy musical comedy entitled "At Textile," in which the members of the cast are seen and heard at their best. Miss Hawthorne and the others are featured in solo numbers which are especially pleasing. Next week this company will present a complete miniature musical comedy called "Circus Days."

Fanny Simmonds, comedian, is scoring a big hit in funny songs and amusing sayings, and George Lewis, the week's soloist, is being heard in the latest and best song hits. The photo-plays for the last three days of the week compare favorably with the very best ever shown in the city. They include Pathe's Weekly, one of the latest productions in the picture film business.

Patrons are reminded of the fact that the temperature in this theatre is always kept at a comfortable figure, made so through a special system of ventilation installed at the time the theatre was erected. Numerous electric fans, and many exits and doors make it possible to keep the air cool and fresh at all times. The subscription list is still open. Box office telephone 2053.

THE SUN
Is On Sale
At Both News Stands
In the Union Station
BOSTON

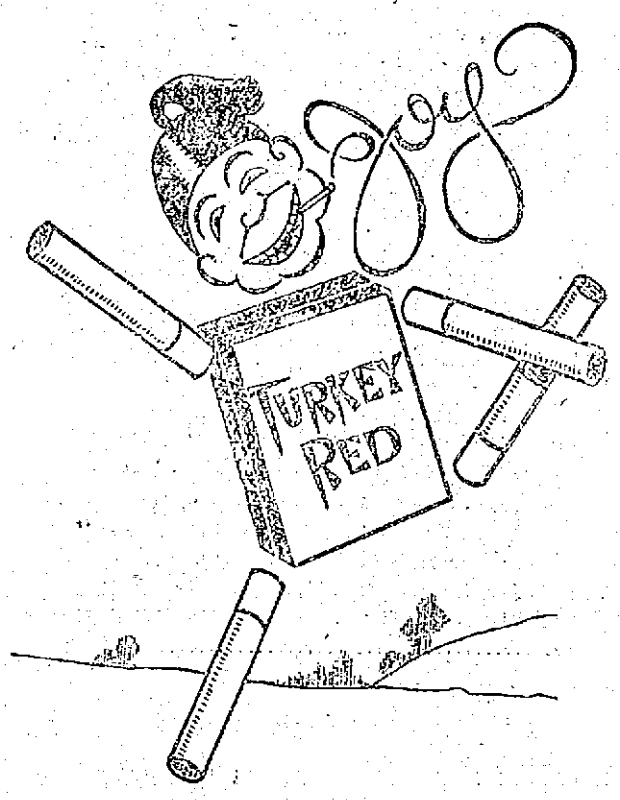

Umpire robbed us.

Best Pitcher suspended.

Home team lost.

Downhearted?

Nope.

I smoke

TURKEY RED

Cork-tip Cigarettes

With Silk Souvenirs of City Seals

10¢

Tel. 3890 3891 3892 3893

SAUNDERS MARKET
159 GORHAM ST. COR. SUMMER ST.

Ground Bone 3c LB., 10 LBS. FOR 25c. FRESH EVERY DAY.

GROCERIES

Lenox	9 for 25c
Welcome	7 for 25c
Borax	7 for 25c
Swift's Naphtha	7 for 25c
P. & G. Naphtha	7 for 25c
White Floating	10 for 25c
Snap	14 for 25c
Bee Soap	6 for 25c
Pearl Soap	6 for 25c
Fancy Toilet	6 for 25c
Sunny Monday	6 for 25c
Sunlight Soap	6 for 25c
U. S. Mail Soap	10 for 25c
Peerless Soap	10 for 25c
Grandma Washing Powder	4c
Grandma's Washing Powder	12c
Jumbo Washing Powder	4c
Swift's Washing Powder	7c
Star Naphtha Powder	4c
Star Naphtha Powder	16c
Big 10	4c
Scouring Soap	4c
Dutch Cleanser	7c
Swift's Pride Cleanser	7c
Campbell's Beans	2 lbs. 10c
Libbey's Beans	2 lbs. 10c
Snider's Beans	2 lbs. 10c
Armour's Beans	6c lb.
Bee Hive Beans	2½ lbs. 18c
Old Reliable String Beans	6c lb.
Terrapin Brand Wax Beans	6c lb.
Armour Tomato Soup	6c
Snider's Tomato Soup	6c
Libbey's Soups (Tomato, Vegetable, Oxtail)	6c
American Sardines	3c, 9 for 25c
Smoked Sardines	8c
Mustard Sardines	8c
Osprey Brand Lobster	25c
Cloves, Cinnamon, Ginger, White Pepper, Mustard, Sage, Allspice, Nutmeg, ¼ lb. pkg.	5c, 6c
Snider's Ketchup	17c
Snider's Chili Sauce	20c
Snider's Salad Dressing	6c
Vanilla, Orange, Lemon, Strawberry Extracts	6c
Castor Oil	6c
Pitchers and Fletcher's Castoria	10c bottle
Plymouth Rock, Crystal, and Swampscott Gelatines	3c
Saunders Brand	6c
D'Zerta Jelly, all flavors	6c
Challenge Milk	9c
Peerless & Van Camps' Brands	3 for 25c
Borden's Malted Milk	34c
Condensed Milk	7c
Toasted Corn Flakes (Quaker, Egg-O-See Brands, 10c size	7c, 4 pkgs. 25c
Corn Starch	4c, 7 pkgs. 25c
Vinegar, ½ gal. jugs	15c
Toilet Paper, roll	5c
Sour Pickles	10c doz.
Onion Salad	9c
Maple Syrup	10c
Saunders' Baking Powder	6c
Rumford Baking Powder	11c
Cleveland Baking Powder	20c
Harvard Cream	6c
Saleratus	4c
Cream Tartar	9c
Grape Baking Powder	5c, 10c, 20c
Best Seedless Raisins	8c
Horse Radish	6c
Best Pickles	6c qt.
Uneeda Biscuits	4c pkg.
Butter Thins	4c pkg.
Lemon Drops	4c pkg.
Sunshine Mixed Cookies	7½c lb.
Sponge Cake	9c loaf
Old Fashioned Buckwheat	2c lb.
Hecker's Buckwheat	9c and 16c pkg.
Self Raising Flour	9c pkg.

TEAS

Sugar ..... 4½c lb.

With every 30c pkg. of Tetley, Tudor, Nonquit, Bill Grade, or any of the high grades of best Teas we will give Sugar for 4½c lb. Customers can also have a liberal sample with a purchase.

We also sell a very good Oolong, Mixed Tea, Green, Assam, Orange Pekoe and Gunpowder, 25c lb., 5 lbs. $1.00

Silver Coffee ..... 25c lb. (None purer.)

Other Brands ..... 23c and 24c lb.

MEATS Are Cheaper

LEGS of LAMB 10c, 12c

Best Sirloin Roast Beef 12 1-2c to 20c

Sirloin Steak, cut from Best Heavy Beef, 12 1-2c to 20c lb.

First Cut Best Roast Beef 12c to 15c Lb.

Fresh Pork Shoulders 12c

Best Roast Pork Loins 12 1-2c lb.

Pork Butts - 14c lb.

Fresh Killed Fowl, 12½c to 18c lb.

Sugar Cured Hams, 15c lb.

Sliced Ham, 22c lb.

Sugar Cured Shoulders, 10c and 11c lb.

Fores of Lamb 7c & 8c lb

Lamb Chops 12½c to 15c

Choice Fancy Corned Beef 7c to 10c lb.

Best Rump Steak, from heavy beef 15c to 20c lb.

Best Hamburg Steak, 3 lbs. for - 25c

Best Round Steak, 12½c to 18c Lb.

Rump Butts - 10c, 11c

Frankfurts 3 lbs. for 25c

Salt Spare Ribs, 7½c lb.

FLOUR

Best Bread Flour $5.50 bbl. 70c and 80c Bag

Best Pastry Flour $4.50 bbl. 60c bag

Brookfield Eggs 25c doz.

Fresh Eggs 19c doz.

Fresh Creamery Butter 28c lb.

Agent for Meadow Gold Butter

SPECIALS

Campbell's Soups—Tomato, Chicken, Vegetable	7 1-2c
Tomatoes	11c
Peas	7c, 11c
Corn	7c
Tam-O-Shanter Marmalade	7c

VEGETABLES

POTATOES,	27c Pk.
Cabbage, lb	2½c
Rhubarb, lb	1½c
Celery, bunch	8c
SPINACH,	8c Pk.
Onions, pk.	40c
Lettuce	4c
Fresh Butter Beans	5c qt.

20c PURE COCOA 20c

Yours Truly Brand, Melbourne Brand....lb. 25c; ½ lb. 14c; ¼ lb. 7c (Quality and strength guaranteed.)

Chocolate ..... ½ lb. cake 14c

5 lb. can best Cocoa $1.00

Loose Cocoa ..... 15c lb.

PURE LARD

50 lb. Tub Silver Leaf ..... 12c lb.

20 lb. Tub Silver Leaf ..... 12½c lb.

3, 5, 10 lb. pails Swift's Silver Leaf. 13c lb.

COMPOUND LARD

50 lb. Tubs Com. Lard ..... 9½c lb.

20 lb. Tubs Com. Lard ..... 9¾c lb.

3, 5, 10 lb. pails Com. Lard ..... 10c lb.

SALT FISH

Large Finnan Haddie	6c lb.
Extra Large Salt Herrings	2 for 25c
Red Salt Salmon	12c lb.
Mackerel	4c lb.
Codfish	8c pkg.

For Wednesdays and Fridays we will carry an extra line of all fresh Fish.

BUTTERINE

The Milwaukee Pure Food Show held the week of April 20th, did not exhibit a single sample of Creamery Butter but had several Oleomargarine booths giving out liberal samples to patrons. When you want a food that is indorsed by the Pure Food Dept. at Washington—by the greatest chemists in the world—Oleomargarine is the article and is not out of place by any means at a pure Food Show. Try our brands.

Very good grades, lb. 12½c, 15c

Best grades, composed of 15 per cent. pure cream, lb. 20c, 25c

JAM

Raspberry, Strawberry, Pineapple, Fig, Damson, Peach flavors, 1 lb. size 10c

Grape Juice 8c, 12c, 18c, 30c

Sugar 5½c lb.

Powdered Sugar ..... 7c lb.

Brown Sugar ..... 6c lb.

Candy Kisses ..... 15c lb.

Queen Olives ..... 30c qt.

Fruit

Large Oranges, doz.	12½c
Bananas, doz.	10c
Large Lemons, doz.	15c
Apples, pk.	35c

Fresh Fish of all Kinds

FRIDAY AND SATURDAY

Fresh Haddock	4 1-2c lb.	Scupps	6c lb.	Fresh Mackerel	40c
Blue Fish	8c lb.	Fresh Jumbo Mackerel	30c	Fresh Herring	2 for 5c
Butter Fish	8c lb.	Fresh Halibut	10c lb.	Fresh Salmon	12c, 15c

SMOKED AND SALT FISH OF ALL KINDS

THE LOWELL SUN

JOHN H. HARRINGTON, Proprietor

SUN BUILDING, MERRIMACK SQUARE, LOWELL, MASS.

Member of the Associated Press

THREE DOLLARS PER YEAR. TWENTY-FIVE CENTS PER MONTH

Temporary Office, 115 Paige Street. Telephone 269.

The sworn daily average circulation of The Lowell Sun for the year 1911 was

15,442

Sworn to by John H. Harrington, proprietor, Martin H. Reidy, business manager, and Alfred Pilotte, pressman, of The Sun, before me, January 1, 1912. J. JOSEPH HENNESSY, Notary Public.

REPORT OF THE TITANIC INQUIRY

The report of the Titanic investigation in the United States senate will stir things up among the navigation companies. Captain Smith of the Titanic and Captain Lord of the Californian are held accountable for 1517 lives, the former for causing the accident through speed recklessness, and the latter for failing to respond to the signals of distress from the Titanic. The White Star company is censured for withholding the news after being notified of the accident and of sending reassuring despatches to relatives of passengers, while Cottam, the wireless operator of the Carpathia, is condemned for holding back news of the disaster and selling it as blood money on reaching New York. Captain Rostron of the Carpathia is to be suitably rewarded for his bravery in saving life.

The recommendations are calculated to remedy most of the evils which led to the accident and to provide many additional safeguards for crew and passengers.

No longer will the experts talk about "unsinkable" steamers, no longer will they give their approval to the lifeboat provision for about one-third the number of passengers. There will be many other problems up for legislation as a result of the Titanic disaster, such for example as the calls for help by wireless, the duty of prompt response, the manner of taking to the lifeboats, the criminality of sending lifeboats away half filled while passengers remain aboard a sinking ship, and other matters of equal importance. Congress should consider the advisability of having the great trans-Atlantic liners run in pairs so that any big steamer in distress will have a companion vessel within easy reach to come to her relief.

Navigation experts may talk as they will, but there is always more or less danger if it be only from fire or an explosion of the boilers. That is why the steamers should run in pairs so as to provide absolute security as nearly as that is possible.

THE JORDAN CASE

It looks as if Governor Foss would have to treat the case of Jordan, the convicted murderer, the same as that of Richeson. There is very little ground for clemency in the Jordan case that could not be also adduced in the Richeson case. The chief point, however, on which the prisoner's counsel claims arrest of judgment is that one of the jurors went insane after the trial. The case was sent to the supreme court of the United States on a writ of error which, however, has been adversely decided upon. That court finds that the juror who went insane was not insane during the trial so that this plea will not cause any interference with the result of the trial. Jordan's case will soon be settled, and it is not likely that he will find any clemency for the brutal murder of his wife. Not only did he murder his wife, but he dismembered her body and tried to burn it in the furnace. Seared lest the odor should result in the discovery of the crime he packed the remains in a trunk which led to his arrest. Jordan was so cool during the trial that some people thought he was of unsound mind, but there is nothing to sustain this theory beyond the fact that he is of a stolid temperament and not easily unnerved which is not a symptom of insanity but rather the contrary.

THE MERRIMACK RIVER WATERWAY BILL

The legislature wisely at the last moment decided to put over the Merrimack River Waterway bill for a commission to investigate the feasibility of developing the navigation of the river.

The bill provides for an annual tax of $100,000 to be levied against the property of the district and to be apportioned by the state treasurer in proportion to valuation. This money is to be used for such purposes as it may deem proper to promote the industrial and commercial development of the district. There is not a word to make it obligatory upon the commission to do anything beyond a survey to make the river navigable.

It is to be hoped that no such bill will meet the approval of members of the commission. If it should become law the residents of the Merrimack valley would rise in indignation and demand its repeal, so that instead of helping the movement for the navigation of the Merrimack this bill would probably kill it outright and cause it to be regarded as an instrument of graft by a few men whose chief aim is apparently to make fat jobs for themselves.

THE TEXTILE SCHOOL

It was naturally to be expected that the yearly demands of the Textile school upon the state would soon meet opposition. The state has been quite liberal with the school as has our own city, and yet there is a question whether the school is of any great advantage to our local industries. It sends out men equipped for holding prominent positions in the mills of the south and west and there they use their skill in competing with the textile industries of New England. So far as they succeed they help to injure the textile industries of New England.

THE WOOD PULP TARIFF

The United States senate voted to repeal the reciprocity treaty which Canada rejected. It is useless to keep it on the statute books. Incidentally the senate also voted to place a duty of two dollars a ton on wood pulp from Canada and other countries. Canada was sending it in free and the other countries were paying $3.75 a ton. That is a slight reminder to Canada that the United States has other neighbors.

The veterans of the Grand Army though bending beneath the weight of years made a fine showing in yesterday's parade. Buoyed up by the inspiration of the hour they forgot their ailments and appeared younger than they really are. They got a rousing reception all along the line.

Major Charles A. Sortt though old in years is as buoyant in spirit as he was twenty years ago. His friends hope he will live to see many more Memorial celebrations.

THERE IS NO PLACE LIKE HOME.

Seen and Heard

Senator Gardner, discussing in Washington his bill for taking over the express companies and establishing a parcels post, said, with a smile:

The opponents of this bill declare that a parcels post is too difficult an undertaking for our government to handle. As if our government were incapable of carrying on what the English and German and French governments have carried on for years!

"Our opponents exaggerate the difficulties. They are like the man from Canada.

"A man from Canada sat in the lobby of a New York hotel listening to cold-weather yarns. These yarns gave very convincing examples of the suffering and hardship occasioned by last winter's excessive cold. Finally the Canadian coughed and said:

"'Your cold-weather yarns, gentlemen, make a Canadian smile. You think you've had a cold winter down east here, but up my way, from last November clean through to March—'

"He paused, struck his chair arm with his fist and said:

"'From last November, clean through to March, our hot-water bottles froze solid in our beds every blessed night.'"

Here are a few curious things about the calendar:

January always begins the same day in the week as October. The same is true with regard to April and July, September and December. February March and November also begin with the same day of the week. This, however, is true only in normal years of 365 days. A century can never begin on Wednesday, Friday or Saturday, and the ordinary year ends on the same day of the week as it begins.

A piker is a man who won't propose.

A liar is a man who writes paragraphs.

An angel is a man before he grows up.

A four-flusher is a man after he gets into politics.

A blockhead is one who doesn't agree with you.

A husbandette is a man who takes care of his wife's house plants.

The lawyer was determined to discredit the witness.

"You are positive this happened on Wednesday?" he demanded.

"I am."

"Sure it was Wednesday?"

"Yes."

"Can't be mistaken?"

"No."

"Why couldn't it have been Thursday or Tuesday? How is it that you can fix this day so positively in your mind?"

"Because," answered the witness with some spirit, "we had chicken that day. Chicken day is Wednesday where I board."

COLORADO IS A WONDERFUL PLACE FOR CHILDREN

I don't know any other place where children are so benefited from a few weeks of outdoor life, as they are in Colorado. The summer life out there is about as ideal as can be imagined, and you can live there nowadays so comfortably, and at such moderate cost. It is easy to go to Colorado, as only one change of cars is necessary, and the trains are so comfortable and modern with their Pullmans and dining cars, and electric lights and patent ventilators, that the trip out and back is really a great part of the pleasure of it all.

I would like very much to send you some pamphlets published by our railroad, the "Burlington Route," containing maps and pictures, and telling all about the country, the hotels, boarding houses, etc.

Will you kindly write—a postal will do, and I will send the pamphlets and suggest further arrangements. Alex. Stocks, New England Pass. Agt., C., B. & Q. R. R. Co., 264 Washington street, Boston.

ALLAN LINE

Safest—Shortest—Smoothest

PICTURESQUE ROUTE—WEEKLY SAILINGS

Liverpool, Glasgow, London, Havre

Large Triple Screw Turbine Steamers Long-Distance Wireless, Deep-Sea Signaling Apparatus. Moderate Rates.

Three days' sailing through beautiful St. Lawrence River scenery; four days' ocean passage. Specially commended to timid or delicate persons.

No vibration, noise or disagreeable odors

Send for Illustrated Booklets

DENIS MURPHY, 13 Appleton St.

FREDERICK B. LEEDS, 5 Bridge St.

H. & A. ALLAN, 90 State St., Boston

DO IT NOW

This is spring, the time when you will need to have your light-weight wearing apparel, and ours is the place to send it for cleansing, dyeing and steaming. All work entrusted to our care will receive prompt attention and will be done in the best possible manner, for we have the latest improved machinery.

BAY STATE DYE WORKS

54 PRESCOTT STREET

D. J. LEARY, Proprietor

CUT PRICES ON

Leather Goods

DEVINE'S

124 MERRIMACK STREET

Repairing, Etc. Telephone 2160

THE AMERICAN ATHLETES

Expect to Win the Olympic Games

The contention that America will clean up in most approved style and score even more points than at the four previous Olympiads is considered by those who have studied records from abroad somewhat untimely. Though they may win for the fifth time, it doesn't follow that Uncle Sam's boys will wipe up the sod with their foreign brethren as easily as they did before.

The Swedes, for instance, figure on capturing the championship trophy, while the Germans, too, are brimful of confidence. Ernie Hjertberg, who has been preparing the Swedish material for the last year or so, says America must be on its mettle.

But what we want to bring out forcibly is the fact that Kaiser Wilhelm's subjects are dangerous contenders for the leadership of athletics in the world. Germany's foremost stars, who are depended upon to score many points, include Ralph Pasemann, who won the Harvey cup for scoring the greatest number of points in the English championships; Hans Braun, one of the best middle distance runners to be found anywhere, and Herman Rau, one of the most consistent winners of sprints from 75 to 220 yards.

You can't help but admire Germany's nerve when her newspapers chronicle what these star athletes will do to our best in several of the most important events on the Olympic program.

Pasemann is an all round athlete of ability. He is a high jumper of note and can pole vault several inches over 12 feet. He is also a good broad jumper and has been credited with over twenty-two feet a number of times.

Rau defeated "Tex" Ramsdell in the 200 meter sprint at the English championships. Braun and Rau have never been put to a real test, so that we cannot say much about them except to elaborate on their records and from what has come to us second hand from the other side.

Rau belongs to the Berliner Sports club. He is considered the best German runner at 75, 100 and 220 meter distances.

The doughty German showed he was to be classed with champions in the sprint line and hurdles by scoring the most points in the international meeting held at Stockholm early last September. He captured firsts in three events—the 100 meters, 200 meters and 110 meters high hurdles.

His time for the first event was 10 3-5 seconds, aided by a strong wind. For the hurdles he did 15 9-10 seconds, and running with the wind was clocked in 22 3-10 seconds for the 200 meters.

These are only a few choice wins Rau has to his credit.

Then there is Braun, nicknamed "Smiling Hans," who also holds a victory over an American, none other than Harry Gissing. Braun trimmed the former American half mile champion in the English champs in the 880 yards run. Gissing declared upon his arrival home last summer that he considered Braun the equal of the best crack middle distance runners in our set. The German did 49 seconds, but had he been pushed a little harder he would have fared better. As it was, he clearly showed he was to be considered among the best in future competition.

For the 1500 meters he has done 4 minutes 14 3-5 seconds two or three times. He is a member of the Muncheener Sports club.

Pasemann is the German and English title holder in the jumps and pole vault. Next to Braun, Pasemann performed second best in the English championships. He won first places in the running high jump, with a jump of 6 feet, and the pole vault with 12 feet. He is a consistent 6 feet 3 inch man for high jump.

Germany has never scored a first in any event of the four Olympiads we have had to date.

Zemo for Dandruff

You Will Be Surprised to See How Quickly It Disappears.

No more dirty coats from dandruff heads. Zemo stops dandruff. Apply it any time with tips of fingers. No smell, no smear. Zemo sinks into the pores, makes the scalp healthy, makes the hair fine and glossy.

Zemo is prepared by E. W. Rose Medicine Co., St. Louis, Mo., and is regularly sold by all druggists at $1.00 per bottle. But to enable you to make a test and prove what it will do for you, get a 25-cent trial bottle fully guaranteed or your money back at A. W. Dows & Co's drug store.

MISS MARY BOLTON

Teacher of Piano

Pupil of the New England Conservatory; also of Mlle. Ehrlich of Paris, assistant to Monsieur I. Philipp.

Summer Class Begins June 1st

RESIDENCE, 42 FORREST STREET

THE SONS OF VETERANS

Conducted Exercises at Hildreth Cemetery

The Sons of Veterans met at Post 186 hall Memorial day afternoon at 1 o'clock and marched to the Hildreth cemetery. The procession was headed by Sergt. Fred F. Fletcher of Camp Farragut and immediately following was the American band, the firing squad from Company G, Sixth Massachusetts, four Boy Scouts, grandsons of veterans, James McKinley, Archie Grant, and Charles Fling of the Pawtucketville troop and Roland Derby of the Centralville troop, the Sons of Veterans under Commander Lucius A. Derby, and, lastly, carriages containing members of the G. A. R.

The exercises at the cemetery were held at the grave of General Butler.

After a selection by the band, Commander L. A. Derby made a few opening remarks, the chaplain, Rev. Benjamin B. Harris, made a short prayer for the dead they had come to honor, and a quartet sang "America," with a low accompaniment by the band. Rev. N. W. Matthews then delivered a brief address to the memory of the "Boys of '61." The quartet then sang "Cover Them Over With Beautiful Flowers," with a cornet obligato, after which Frank K. Stearns delivered an eloquent address on "The Unknown Dead."

At the close of Mr. Stearns' address the band struck up the dirge.

A firing squad from Company G, Sixth Massachusetts, under command of Corporal E. A. Deglandes and composed of A. Alfano, C. Ganley, G. Andersen, P. Loupret, Peter Marcotte, Charles Barton, Leo Beauregard and George R. Higginbottom, fired the customary three volleys over the graves of the dead, the buglers blew taps, and after the benediction by the chaplain, Rev. B. B. Harris, the band struck up another dirge and the little company filed out of the cemetery and joined the general parade to the South common.

Putnam & Son Co.

166 CENTRAL STREET.

This Advertisement

Appeared a few days ago and brought us a "barrel" of business—Take it from us again—to guide the man who wants good clothes and didn't get in on the first call.

The Squarest Clothing Offer Ever Made in America

THE GREATEST SUIT VALUE EVER ADVERTISED FOR **$15.00**

The Putnam Guaranteed Suits for $15.00 are warranted to wear to the buyer's satisfaction or a NEW SUIT FREE.

These suits cut on the latest models—are made from all wool materials—hand tailored and represent an entirely new and higher standard of value than has ever been offered before for the price. Fancy cheviots, fancy worsteds, blue serges, black and blue unfinished worsteds all in the PUTNAM GUARANTEED SUITS FOR **$15.00**

The Hit of the Season

HANDSOME SPRING SUITS, SHOWN IN LOWELL FOR $20, FOR **$13.50**

A manufacturer's stock of splendid suits just closed out for far below cost.

EVERY SUIT made within the past four weeks.

The very latest and smartest models in the most desirable colors of the season—Grays and gray mixtures, tans, browns and fancy blues of strictly all wool worsteds, fine cassimeres and cheviots—Coats are hand tailored, have hand felled collars and hand made buttonholes, high cut vests, straight leg trousers—men's and young men's suits that are up to the very minute in fit, fabric, tailoring and style, today—at this very special price..... **$13.50**

For Young Men

The Classiest Suits shown in Lowell for very much LESS than you will pay elsewhere.

YOUNG MEN'S NORFOLK SUITS

Three stunning models, in the new spring colors, grays, tans, blue grays and blue serges, of homespuns, twills and cheviots,

$10, $12, $13.50 up to **$20**

YOUNG MEN'S SMART SACK SUITS

Short form fitting coats, with round corners—natural shoulders, soft fronts—in long English roll—and two button and three button coats—six new trappy models.

In all the new blues,
In the new wine colors,
In hair line stripes,
In tans and browns,
In new blue grays,
In slate grays.
In gray mixtures.

Every one new—every one smart and trappy—every coat with a hand felled collar—all of these new and leading models in the novel spring colors, for..... **$10, $12, $13.50, $15**

Clothes for Live Boys

Style of course you want, but you want service as well—it is easy to make clothes that look well—but for clothes that will stand the stress and strain, cloth and tailoring are the items that count.

OUR BOYS' GUARANTEED SUITS FOR **$5.00**

Are sold with the guarantee that the suit shall wear to your satisfaction, or a new suit free—handsome cheviots and cassimeres in Norfolk suits, sizes 8 years to 17, in this guaranteed line, **$5.00**

NEW YORK'S

Most attractive clothes for boys, made by Rogers, Peet & Co. and other high class manufacturers—just the same smart suits you would buy on Broadway—but for much less than they charge in New York ..... **$6.50** to **$10.00**

THE SUN CLASSIFIED ADVERTISEMENTS

TO LET

LARGE NEW FLAT OF SIX ROOMS to let at 80 Walker st.; two large piazzas; hardwood floors; cemented cellar; big yard; shade trees; furnace heat. Inquire Dr. Samuel Patenaude, 781 Merrimack st. Tel. 3518-1.

FURNISHED CAMP TO LET AT Mountain Rock. Apply at 247 Gorham st., top bell on left side, or on the grounds. Mr. Thifault.

10 ROOM TENEMENT TO LET; modern conveniences. Inquire 63 Tyler st.

FLAT OF SIX ROOMS TO LET; modern improvements. Apply 75 Chelmsford st.

TENEMENT OF SEVEN ROOMS TO let, corner of School and Oliver sts. G. D. Kimball, 97 Central st.

FIVE-ROOM TENEMENT TO LET at 66 Chambers st. Inquire of Mrs. Cassidy, on premises.

FIVE-ROOM FLAT TO LET AT 112 Chapel st. Inquire Mr. Kelley, 108 Chapel st.

8000 FEET OF FLOOR SPACE TO let, with or without steam heat and with or without power, any size desired. Apply at Jean's Laundry.

ON JUNE 15TH COTTAGE HOUSE to let, $16 a month, 19 Fernald st., opposite Queen st., on Westford st. Inquire 11 Fernald st.

LARGE STEAM HEATED ROOM TO let; bath, telephone, etc. 139 Smith st. Inquire at house or at A. W. Bows & Co.

ONE-HALF DOUBLE COTTAGE TO let to man and wife, 20 Prospect st., near Davis Square; rent $10; also four room tenement, 25 Fulton st., Centralville; rent $1.25 per week. Apply 276 Westford st.

FURNISHED ROOMS TO LET; GAS and bath, $1 upwards. Mrs. McMillan, Gallagher House, William st.

COTTAGE AND COSY TENEMENT to let; each four rooms; $9 a month. Inquire 35 Varnum ave.

THREE LARGE ROOMS IN I. O. O. F. block, Chelmsford, to let; heat and gas. Tel. 1329-4.

FINE TENEMENT TO LET, IN Belvidere, 7 rooms, pantry and bath; hot and cold water; ideal location. Apply 205 Pleasant st., cor. of Rogers.

FURNISHED ROOMS TO LET BY the day or week. Inquire 86 Willie st.

FLAT OF SIX ROOMS AND BATH to let at 31 South Loring st., $15 per month. Inquire 17 Nesmith st.

NEWLY FIXED UP FLATS AT 44 and 55 Elm st. to let: 4 and 5 rooms each. One flat 4 rooms, 149 Cushing st., $1.50 a week; one big 7-room tenement, 43 Prospect st., $19 month. Inquire Jos. Flynn, 71 Chapel st.

TENEMENT TO LET AT COR. Fay and Gorham sts. 5 rooms, pantry, bath, set tubs. Inquire on premises.

5-ROOM TENEMENT TO LET; bath, hot water, $12; at 265 Grand st. Apply Schutz Furniture Co., 332 Middlesex st.

NEWLY FURNISHED ROOMS, ALSO rooms for light housekeeping, to let. Inquire 357 Central st., Hoffman House.

PLEASANT 6-ROOM TENEMENT to let in Pawtucketville, near Pawtucket bridge with bath, gas, hot water and open plumbing; also neat four room tenement. Near two car lines. Inquire 89 Varnum avenue, or telephone 1619-3.

LARGE DOUBLE HOUSE TO LET, April 15th, $15-$19 Merrimack st. Good repair. Rent reasonable. Inquire of C. A. Richardson at The Lowell Five Cent Savings Bank.

FLAT AT 28 HARRISON ST., TO let; 7 rooms, good bath, hot water, furnace, set tubs; the best flat in Belvidere for $17. Apply to James Walsh, Appleton bank. Tel. 249.

7-ROOM TENEMENT TO LET; HOT water, bath furnace heat, $20; at 44 Schafer st. Apply Schutz Furniture Co., 332 Middlesex st.

5-ROOM TENEMENTS TO LET; COR. Agawam and Giffin sts. Just been remodeled; up to date; $2.50 and $2.75 per week. Inquire of Greenwood Bros. or O. G. Greenwood, 159 Hale st. Tel. 2015-1 or 835-13.

SUNNY 7-ROOM TENEMENT TO let, near Coral st. and Westford st.; $14 per month. Apply Eugene G. Russell, 407 Middlesex st.

FRONT ROOM TO LET WITH electric light and bath; also separate piazza. Inquire 81 Queen st.

FROM NOW UNTIL AUGUST 1ST, fine beach cottage to let. 7 rooms, all furnished, electricity, one minute's walk to the ocean; price $100. At Ocean Park, Old Orchard, Me. Write or call today to Eugene G. Russell, 407 Middlesex st., Lowell, Mass.

FINE 7-ROOM FLAT TO LET IN the Highlands, $25. Apply today to Eugene G. Russell, 407 Middlesex st., near depot.

HALF DOUBLE HOUSE TO LET IN respectable neighborhood, on Chestnut st., near Willow st., has just been altered to modernize and make like new with bath, lavatory, open plumbing, basement washroom and nice yard, very sunny, light and pleasant kitchen and pantry; the best of neighbors. Secure it now. Geo. E. Brown, 79 Chestnut st.

5-ROOM MODERN FLAT TO LET AT 9 Carter st.; bath and pantry; rent $13 per month. Inquire on the premises.

REAL ESTATE FOR SALE

EXCELLENT COTTAGE HOUSE OF 7 rooms and bath near School street, for sale. Fruit, cemented cellar; $1350. Splendid house of 8 square rooms in St. Margaret's parish near Warwick st., bath, $2100. Abel R. Campbell, 417 Middlesex st., cor. Thorndike.

EXTRA SPECIAL—4 TENEMENT house of 7 rooms and bath to each tenement for sale, near Mt. Vernon st. Rents for $741 a year. Price $6200. Abel R. Campbell, 417 Middlesex st., cor. Thorndike.

BEST BARGAIN NEAR WHIPPLE st. Two-tenement house of six rooms and open plumbing, bath to each tenement, for sale. Rents for $288 a year. Fine yard. Price $2600. Abel R. Campbell, 417 Middlesex st., cor. Thorndike.

PAWTUCKETVILLE, NEAR MAMMOTH road. A fine 7-room cottage in perfect condition for sale. Price only $1200. Hundreds of other bargains. Office open Mon. and Sat. evenings. Abel R. Campbell, 417 Middlesex st., cor Thorndike.

10-ROOM HOUSE AND STABLE FOR sale; modern; Dracut Centre; would consider exchange for small property, $4000. 2 acres of land near third st., $1300. On Third st., 8-room house, up-to-date, $3500. Cottages on Third, Fourth, Durant, Read, Winchester, Beech, Fremont streets. Also two-tenement houses, a number of stores, lodging and boarding houses. If you are looking for a home or business in Centralville see F. L. Vance, 38 Third street.

FORCED SALE—A FINE COTTAGE house of 7 rooms with bath, hot and cold water, good lot of land with shrubbery. Will be sold at a very low price if bought immediately. Situated between Westford and Middlesex sts. car lines, not far from Foster st. I must have the money at once. Write to A 20, Sun Office.

A NEW, ELEGANT TWO AND ONE-half story slate roof house of 8 rooms for sale; with large attic, all hardwood floors, open plumbing, open fireplace, gas and electric lights, steam heat, cemented cellar, and modern in every way, and about 8000 square feet of land. On one of the best avenues in the Highlands, in the best part of the Highlands. Write to the owner direct, P. O. Box 930. No brokers need apply.

FOR SALE AT A GREAT SACRIfice. A 9-room modern house with every convenience known to civilization, oak hardwood floors downstairs and birch and maple hardwood floors upstairs; no better house ever built; gas, electric lights, steam heat, open plumbing. In a good location near Westford st. Will be sold at a sacrifice if sold at once as the owner must have money. For interview and to be shown this house write A 20, Sun Office.

THE BEST CORNER LOT IN THE Highlands will be sacrificed if sold between now and June 1st, as the owner needs the money to invest in his business. Write to the owner direct, A 20, Sun Office.

ABOUT $1000 BUYS EQUITY IN cosy three tenement property, near St. Peter's. Rents $776 yearly; total expense $109; less than $9 per month; nice home, good investment. M. J. Sharkey, 22 Central st., room 25.

NEAR ST. MARGARETS—SPLENdid two family house; slate roof, seven fine rooms each floor; bath, furnace; corner lot; cost $6500; quick sale $4100. M. J. Sharkey, 22 Central st. Tel.

SWELL TWO-FAMILY HOUSE; best part Belvidere, large tenements, everything entirely modern; right price. Elegant trade in fine modern residences, Belvidere, Highlands and Centralville heights. Very nice two family house, seven rooms, baths, pantries, large yards, few price; easy terms; grand location. M. J. Sharkey, 22 Central st., room 25. Open Saturday and Monday evenings.

TWO ONE-HALF STORY HOUSE for sale; cor. Sixth ave and Mammoth road; 8 rooms, bath, furnace heat and other improvements, all in excellent condition; 2750 feet of land; near schools and churches; price $2200. 187 Mammoth road.

FOR SALE

In a village near Lowell, 6 acres of land, good buildings, large hennery; lots of fruit. Price only $2000.

Three miles from Merrimack square, 100 acre farm, good buildings and good hay farm. Price $4200.

Near Mt. Washington street, 8-room house, barn and shed, large lot of land. Price $1800.

Good 30-room lodging house at a bargain.

Near electric cars, good 7-room house, small barn ½ acre of land, lot of fruit, good cow, 100 hens. Price $1700. Easy terms.

G. L. HUBBARD
26 Runels Building Tel. 2163

Lawn Mowers Machine Ground
Called for and delivered. Send postal. C. H. PIERCE & SON, 521 Middlesex street Tel. 2656

If you want help at home or in your business, try The Sun "Want" column.

THE SUN'S DAILY PICTURE PUZZLE

THE QUESTION.

The questions of the day that press
Concerning graft and crime
Yield to the graduation dress—
Will it be done on time?

Find a grafter.

ANSWER TO WEDNESDAY'S PUZZLE

Upper left corner down in front of mower.

A LITTLE NONSENSE

THE WHOLE ORCHARD.

Spooner—She's a peach, the apple of my eye. I'm plumb crazy about her, and I think we'll make a devoted pair.

Mooner—Better be chary.

SHE ACCEPTED HIM.

Miss Catchem—You've already proposed to six girls this year, and they all refused you.

Mr. Slyboy—Yes; because each of them knew I was head over heels in love with you.

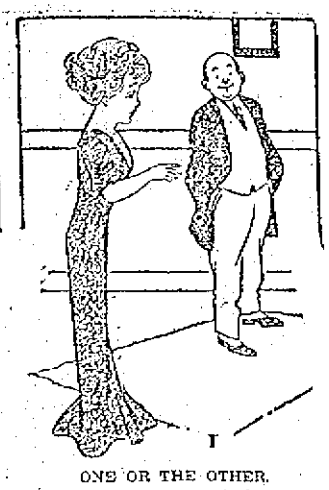

ONE OR THE OTHER.

Hubby—I'm going to ask for a raise in salary today.

Wifey—Do you expect to get it?

Hubby—Yes; in the neck, if not in the pocketbook.

HAD A FIT.

"The paper says that when the present was given to him he responded fittingly."

"'Fittingly' is a good word; he had a spasm while he was talking."

FITTED TO BE AVIATOR'S WIFE.

Ella—I have no more appetite than a canary.

Stella—Then you ought to marry a bird-man.

MEAN THING.

Marie—Jack says I'm the prettiest girl in the world.

Marie—Poor Jack! It's a pity he has never traveled much.

FOR SALE

MOTOR CYCLE FOR SALE IN first class running order. Call at 33 Columbia st.

HORSE FOR SALE; WEIGHING 700 lbs. for saddle or driving; gentle; anyone can drive. Apply 151 Princeton st. Tel. 222-1.

GOOD KITCHEN RANGE FOR SALE; used only a few months. Also a couch. Prices very reasonable as owner wishes to sell immediately. Inquire at 19 Fort Hill ave.

PICKER DIRT FOR SALE AT MERrimack Utilization Co., Warren st., Lowell, Mass. Two horse load $1.00. One horse load 50c.

CROUCH MOTOR CYCLE FOR SALE; just re-enamelled; runs good as new; $25 takes it. 711 Central st.

YOU CAN BUY A NICE UPRIGHT piano for $25. Apply 114 Gorham st.

NICE KIMBALL UPRIGHT PIANO for sale; good as new, at a bargain. Inquire 75 Chelmsford st.

ONE PAIR OF TEAM HORSES FOR sale cheap; one family horse, fearless; one 4-year-old colt, standard bred; one bay horse, good driver and worker. Apply Healey's Stable, Graniteville, Mass. Tel. 14-3 Westford.

GROCERY STORE IN APPLETON st. for sale; established stand and doing good business. Owner leaving city. Inquire 36 South st.

16 FT. MOTOR BOAT FOR SALE, in first class condition. Address P. O. Box 283, Nashua, N. H.

NEW BICYCLES FOR SALE, $19 up. P. Keegan, 235 Moody st.

Don't Throw Away Your Tobacco Tags

Soap Wrappers, Hamilton Bonds, Mother Oats coupon. Save them; we buy the above in assorted lots. We also deal in Green stamps and exchange stamps for tobacco tags. We buy Green Trading Stamps in any quantity. A sample line of furniture is displayed in our new store and we will save you money on anything we carry. On your way to the market please call in and see our new store, the only store of its kind north of Boston.

CARR'S, 92 Gorham St.
Near Post Office. Tel. 2183-1; 2183-2

CUT GRANITE FOR SALE

All the cut granite, front of first story of Y. M. C. A. building in Hurd st., must be sold and removed at once. Apply on premises.

The House Fly Strike

Will soon invade your home, poisoning every article of food that they light on, and sometimes bringing sickness in your family. All this can be avoided by having J. B. Goodwin, the screen man, put in your window and door screens. He can be reached by telephone or card. Order now and you will have them when you need them.

J. B. Goodwin
11 THORNDIKE STREET

Carroll Bros.
Plumbers, Steam Fitters and Sheet Metal Workers.
36 Middle St. Telephone 1650

TO LET

NICE CLEAN STORAGE FOR household goods, to let; rates reasonable. Inquire J. H. Macdonald, 253 Hildreth st. Tel. con.

TWO NEW 6-ROOM FLATS TO LET; hardwood floors, set tubs, bath, steam heat, separate steam boilers, gas and electric lights; large piazzas and store room; rent $20 upper flat; $22 lower flat. Inquire 113 Mount Washington st.

ONE OF MY BEST 4-ROOM TENEments to let; with good cellar and clothes yard; in best and cleanest condition; good light; good neighbors and kindest of treatment. Geo. E. Brown, 79 Chestnut st.

6-ROOM TENEMENT AT 4 HILdreth st. to let. Rent $12. Apply Miller, 309 Wyman's Exchange.

ROOMS TO LET IN PRIVATE FAMily in Highlands; good location; all conveniences. Apply 151 Princeton st. Tel. 222-1.

HANDSOME FOUR ROOM TENEment, to let; 242 Thorndike st.

SIX ROOM HOUSE TO LET AT 77 Fifth st. Inquire of Mrs. Leaver, 59 West st.

LODGING HOUSE AT 47 TYLER ST. to let; 18 rooms, new furnace, bathroom. Apply Miller, 309 Wyman's Exchange.

5-ROOM TENEMENT ON SARATOGA st., to let; hot and cold water, pantry and bath. Inquire Chas. O'Neill, 106 Anderson st.

7-ROOM COTTAGE TO LET; FURnace heat, garden and hen house. 1252 Bridge st.

SPECIAL NOTICES

LAWLESS NOONEN'S HAIR STAIN, black, light brown, 25c. Dows, wholesale, Lowell Pharmacy, Noonan's.

ROOMS PAPERED $1.75. FOR THE next two weeks we will supply wall paper and hang the same for $1.75 a room. Also whitewashing and painting at a low price. J. J. Hayden, 23 Cady st.

MISS M. E. REED, 278 CENTRAL st., room 24, wishes to take orders for children's crocheted jackets; all kinds hand crochet work neatly done at very reasonable prices; also children's dresses made stylishly, from 25c to $1.00 and all kinds plain sewing nicely done. Give me a call and I will please you.

HENRY E. REED & CO., LANDscape gardeners. Estimates on large or small jobs. Tel. 3373-1. 30 Jacques st., Lowell.

LADIES' AND GENTS' CLOTHING cleaned and pressed scientifically, at moderate rates. Frank Geralink, 55 Willie st., opposite Brady's saloon. 110 Chelmsford st.

BENT'S NO. 4 KILLS LICE ON children. Excellent for brownall moth itching, ivy poison, hives, mange, salt rheum, falling hair. 25 cents at Falls & Burkinshaw's.

LIMBURG CO., CHIMNEY EXPERTS —Chimneys swept and repaired. Residence 1125 Bridge st. Tel. 945.

THE SUN IN BOSTON—THE SUN IS on sale every day at both news stands of the Union station in Boston. Don't forget this when taking your train for Lowell.

BABY CARRIAGE TIRES

Put on, 25c up. Prompt service and good work.

Geo. H. Bachelder
POST OFFICE SQUARE

C. N. RICE
Lawn Mowers Sharpened

Will be called for and returned, send postal or telephone. 30 Gorham st., Lowell, Mass., Opp. Post Office. Tel. 2707.

STORAGE FOR FURNITURE

Separate rooms $1 per month for regular $2 two-horse load. The dryest and cleanest place for storage in Lowell. Telephone connection. O. E. Prentiss, 355 Bridge st.

LOST AND FOUND

GREEN CHATELAINE WATCH with gold fleur-de-lis pin, lost, between Manchester st. and Shattuck st., Wednesday morning. Reward at 44 Manchester st.

BUNCH OF KEYS LOST ON HEART shaped ring. Reward at 147 Rock st.

GOLD LOCKET LOST MONDAY forenoon, with a brilliant in centre; monogram E. H. C. on back. Reward if returned to 775 Merrimack st.

MISCELLANEOUS

SAFETY RAZOR BLADES SHARPened. Gillettes, 30c doz., Gem Jr. and other single edge blades, 2c each, at Carter & Sherburne's drug store.

CASH PAID FOR SECOND HAND furniture of all kinds; large or small lots. Send postal or call. T. F. Muldoon, 506 Central st.

PIANOS AND ORGANS TUNED AND repaired. Tuning $1.00. J. Kershaw, 190 Cumberland road.

DRINK GLORIA FOR HEALTH. Sold everywhere.

SUMMER RESORTS

AT SALEM WILLOWS, "TWIN COTtage" to let, furnished; good water front; $12. Inquire 156 Moore st.

SIX AND THREE ROOM COTTAGES to let at So. End, Salisbury Beach, Mass. Rent low; good location. Apply to A. T. Clark, 14 Market st., Amesbury, Mass.

CAMP TO LET, WELL FURNISHED, near Beaver Brook, N. Pelham, N. H., seven rooms, with barn, good fishing, boats, swings, spring water, wood for use, near store and post office, 7 minutes' from electric cars. Call 81 Church street.

FREE TO THE SICK

It matters not the name of the disease you are suffering with, how many physicians you have taken treatment with, do not be discouraged. DR. TEMPLE'S TREATMENT WILL CURE YOU. Cancers, Tumors, all Acute and Chronic Blood and Nervous Diseases of Men and Women, Hydrocele, Varicocele, Stricture, Prostatic Diseases, Piles, Fistula, Fissures, Ulcers, and all Rectal Diseases WITHOUT THE USE OF THE KNIFE. Diseases of the Eye, Ear, Nose, Throat, Skin, Stomach, Liver, Kidneys, Bladder, Bowels and Rectum, Epilepsy, and all Nervous diseases.

Terms are always made to suit the convenience of anyone applying for treatment, and very reasonable charges. Do not treat elsewhere until you have investigated methods and terms. Lowell office, 97 Central street, Mansur Block, Wednesdays, 2 to 4; 7 to 8. Sundays 10 to 12. Consultation, Examination, Advice FREE.

Boston Office, 98 Court st. Hours Daily, 10 to 8; also by Appointment.

Removal Announcement

DR. E. A. KENT

Desires to inform his patrons and friends that he has secured larger, more convenient and commodious quarters at 407 Middlesex street, the office formerly occupied by Dr. F. L. Farrington. He is now better prepared than ever to take care of your teeth troubles.

407 Middlesex Street.

HELP WANTED

CHAMBER MAID WANTED AT 312 Market st.

ODD SHOE GIRL TOP STITCHERS wanted; all round stitcher and foxing stitcher. Mears, Feeley & Adams, Lincoln st.

HOUSEKEEPER WANTED, FROM 18 to 30 years of age; pleasant home for the right party. For full particulars write to Police Drugs, Stratford, Vermont. Box 52.

EXPERIENCED SEWERS WANTED in alteration department. Skirt and dress hands preferred. Highest wages. New York Cloak & Suit store, 12 to 18 John st.

SALESLADY FOR BAKERY WANTed. Inquire 182 Middlesex st., cor. of South st.

AGENTS MAKING $10 TO $20 DAILY selling "Titanic Disaster" book; sold by survivors; 360 pages; 50 illustrations; price only $1.00; 50 per cent commission; cash prizes; freight paid; credit given; outfit free. International Bible House, Perry Bldg., Dept. 32, Philadelphia.

FARM HAND WANTED, GOOD milker and teamster. Only temperate need apply. Apply J. C. Fox, Dracut, Mass.

FIVE SHOVELERS WANTED. JOHN A. Healey, Graniteville, Mass.

HOUSEKEEPER WANTED. ONE who prefers a good home to high wages. Call evenings at 95 Ludlam st.

CLOSERS, STAYERS AND VAMPERS wanted; also bright girl to learn stitching. Robinson-Hazelton Shoe Co., Rockingham st.

GOVERNMENT WANTS POST OFfice clerks, carriers $65 month. Lowell examinations coming. Coaching free. Franklin Institute, Dept. 158 P., Rochester, N. Y.

MAN WANTED TO REPRESENT US in unoccupied territory. Pay all you can earn. Permanent, year round job. C. R. Burr & Co., Nurserymen, Manchester, Conn.

WANTED FOR U. S. ARMY—ABLEbodied unmarried men, between ages of 18 and 35; citizens of United States, of good character and temperate habits, who can speak, read and write the English language. For information apply to Recruiting Officer, 159 Middlesex st., Lowell, Mass.

WORSTED COMB AND CARD ROOM hands wanted for night work. Apply Hillsborough Mills, Wilton, N. H.

FOR WOMEN ONLY—MARRIED ladies, widows, earn good salary. Promotion and field manager position to earnest workers. Write for territory. Sanitary Instrument Co., Meadville, Pa.

WORSTED DRAWING ROOM HELP wanted. Worsted twisters and spinners. Apply Hillsborough Mills, Wilton, N. H.

Pounders Wanted

Lasting room pounders. Steady work. Derry Shoe Co., Derry N. H.

STOCKING BOARDERS AND LOOPERS
Experienced and Learners
SHAW STOCKING CO.

WEAVERS WANTED
APPLY
TALBOT MILLS
North Billerica, Mass.

Stitchers Wanted

All kinds of shoe stitchers wanted. Steady work. Derry Shoe Co., Derry, N. H.

WANTED

WANTED TO KNOW THE WHEREabouts of George Emmett Brady, who left Bolton, England, about 25 years ago, as his sister Ellen would like to locate him. Write to Hall & Hall, Attorneys, Manchester, Eng.

REAL ESTATE FOR SALE

LAND—CHOICE BUILDING LOTS, to be sold by auction, at South Lowell, Riverside Park, Saturday Afternoon, June 1st, at 3 o'clock. Rain or shine, come. The undersigned shall be on the premises Thursday, May 30th, to show the location of the lots. D. H. Laporte, Agent.

NEAR MIDDLESEX ST.

A fine 7-room cottage and ½ acre of land, two minutes to car line. Price

$1600

NEAR HARVARD ST.

On a fine corner lot, 9 room 2½ story house with bath, hot and cold water, set tubs, laundry, gas and electric lights and hardwood floors, steam heat and all in first class repair. Price

$5500

TWO TENEMENT HOUSE

20 minutes' walk from Merrimack square and 1 minute's walk to car line, 7 rooms to each tenement with open plumbing in bath rooms, hot and cold water, gas; rents for $432 a year. Price

$4300

Eugene G. Russell
407 MIDDLESEX ST., NEAR DEPOT

Do You Want an
ELEVATOR?
We have a dandy for sale. Come and look at it. Inquire at The Sun Office.

P. COGGER, Truckman
Sells sand, stone, gravel and loam, delivered to any part of Lowell. Tel. 2970.

MONEY TO LOAN

PRIVATE—I HAVE SEVERAL thousand dollars which I will loan in small sums to any responsible person on their plain note. You do not need to own property. If you need any amount from $5 up write me and I will call and see you personally. Address A 11, Sun Office.

MONEY FOR SALARIED PEOPLE—Women keeping house and others, advanced them without security, easy payments, cheapest rates. Don't worry or annoy friends about money, keep your credit good by paying as you agree. I will furnish you money to do it. D. H. Tolman, Room 403, 45 Merrimack st.

THIS MEANS YOU

Every working man and woman. Loans made while you wait. No delay. No charge for application.

Interest 1 Per cent. Per Month

Lowell Loan Co.
22 Central Street.

Fourth Floor Take Elevator
Open 8 a. m. to 6 p. m., Fridays until 8 p. m., and Mondays and Saturdays until 9 p. m.

LOANS of $10 and Upwards

OUR ENDORSEMENT enables you to borrow money when you need, without publicity.

OUR GUARANTEE saves you worry, risk and unpleasant experiences.

OUR PLAN allows you to pay back your loan in small easy-to-make payments.

OUR REPUTATION guarantees you satisfaction.

American Guaranty Co
45 MERRIMACK STREET.
ROOMS 319-320
Open 8 a. m. to 6.30 p. m.; Mon. and Saturday 9 p. m.

FURNITURE

WE BUY ALL KINDS OF SECOND hand furniture. Best prices paid. Lafleamme & Ledoux, 575 Middlesex st. Tel. 936.

POULTRY FOR SALE

MAYFLOWER WHITE PLYMOUTH Rock winners and great layers, quality the best, utility eggs $1 for 15. Baby chicks $15 per 100. Bennett & Cunningham, Groton, Mass.

WHITE DIARRHOEA IN BABY chicks positively cured in two hours with Mrs. Haven's baby chick cure, at 18 Burnside st., or money refunded. Also roup, canker, diphtheria, scaly leg, worms, etc. Price 25 cents or 30 cents by mail. Also for sale at Cover's.

TENEMENTS

We have a few tenements of three to six rooms in extra choice repair and thoroughly clean, located in Belvidere, Centralville and the down-town section of the Highlands. The rents are low.

THOS. H. ELLIOTT
64 CENTRAL STREET

The Taylor Roofing Co.

Uses galvanized nails for shingling and warrants all its work. Gravel roofing done promptly and at low prices. 140 HUMPHREY ST. Tel. 989.

12 Acre Farm

Near Lowell line, no better farming soil in Mass. 2 tenement house, plenty of outbuildings, large lot fruit. A bargain on easy terms, for quick sale.

W. E. DODGE
22 CENTRAL ST.

JOHN S. HAYNES
..... FLORIST .....

Opposite Edson cemetery, wishes to inform the public that while he does not take care of graves, he is prepared to supply flowers and plants suitable for graves, to fill vases and urns. He also supplies all kinds of bulbs, plants, ferns and everything in the floral line. Call and place your order for Decoration day, or telephone. All orders promptly attended to at the store. Lowest prices.

Rooms Papered for $2

We will furnish the wall paper and border to match and send first class paper hanger to hang the same for $2 per room. Free samples of wall paper on request. Painting in all its branches, and whitewashing.

BAKER'S The New Racket
303 Middlesex St. 610 Merrimack St.
Telephone 2464

We Will Paper Rooms For $2.00

And furnish the wall paper. Dealer in wall papers at very lowest prices, also paper hanging, whitewashing, painting. Estimates given on large or small jobs. All work guaranteed. MAX GOLDSTEIN'S NEW PAINT STORE, 155 Chelmsford st. Tel. 2397-L.

If you want help at home or in your business, try The Sun "Want" column.

TRAINS TO AND FROM BOSTON

SOUTHERN DIV.

To Boston. Lve.	Arr.	From Boston. Lve.	Arr.
5.43	8.50	6.16	7.10
6.23	7.11	7.24	8.21
6.43	7.50	7.55	8.48
6.43	7.53	8.21	9.17
7.00	8.00	8.30	9.32
7.21	8.05	10.02	10.50
7.31	8.47	11.50	12.10
7.43	8.35	12.53	2.07
8.43	9.55	1.50	3.37
10.23	10.55	3.00	4.14
9.43	10.28	5.00	5.35
10.03	11.12	53.51	6.02
10.43	11.50	6.00	6.57
12.13	1.00	6.14	6.32
1.47	2.35	5.00	5.51
2.34	3.27	53.21	6.25
3.37	4.40	6.37	6.58
4.32	5.42	55.51	7.09
5.08	6.29	6.34	7.52
10.11	5.14	7.20	8.15
6.17	7.09	8.31	9.03
7.21	8.00	10.53	11.35
9.46	10.30	11.17	12.10

WESTERN DIV.

To Boston. Lve.	Arr.	From Boston. Lve.	Arr.
6.48	7.55	55.55	8.10
8.08	9.10	9.24	10.24
10.10	11.19	10.05	11.24
10.55	12.00	11.50	12.54
12.02	1.10	2.14	3.20
21.03	2.38	3.55	4.45
5.17	5.25	5.15	6.19
7.07	8.00	6.03	7.04
10.02	11.15	6.33	7.48
		7.30	10.53

SUNDAY TRAINS

WESTERN DIVISION

8.26	9.30	8.00	9.03
10.15	1.15	11.00	1.00
3.50	5.00	5.15	6.22
5.45	7.03	6.30	7.41
8.50	10.02	6.30	6.25
		8.49	9.43

SUNDAY TRAINS

SOUTHERN DIVISION

6.48	7.30	9.00	10.00
9.21	10.05	10.00	11.00
7.53	8.29	11.00	12.00
8.15	9.19	1.00	1.47
9.20	10.12	3.00	4.03
10.23	11.24	3.00	5.03
2.08	2.45	5.00	6.03
5.13	6.00	6.00	10.02
6.25	7.05	10.14	11.02
7.21	8.00	10.21	11.55
9.46	10.30		

References:

x Runs to Lowell Saturdays only.
a Via Lawrence Junction.
b Via Bedford.
c Via Salem Jct.
z Via Wilmington Junction.

LOCAL NEWS

You want printing, Tobin's Printery.

Try Lawler's for Printing, 29 Prescott.

If your teeth trouble you, see Dr. Gagnon, 565 Merrimack street.

J. F. Donohoe, Donovan bldg., real estate and insurance. Telephone.

Mr. T. A. D. Sullivan lost a valuable horse by strangulation Wednesday evening.

Francois Gervais fell from the Moody street car Wednesday night and received slight bruises on the face and head. He was removed in the ambulance to the Lowell hospital.

Miss Beatrice Holbrook of Boston, well known in this city among the lovers of music, gave a delightful recital at Kitson hall, Wednesday evening. She was ably assisted by Mr. Hancock, a baritone of renown.

Mr. and Mrs. Louis Carp entertained at dinner at their home, 19 Wesley street, last night, in honor of their guests, Miss Frieda Isaacson, Rochester, and Miss Ida Feldman, Roxbury. There were ten in the gathering.

The Pawtucketville Social club held its regular meeting last night at their rooms in Moody street. President Rederique Detchenemey occupied the chair and two new members were initiated. Ulric Horne was installed sentinel in place of the late Sirel Mathon. In the afternoon the members held a whist contest and partook of refreshments.

"The District School," an entertaining comedy was presented by the Eliot Boy Scouts in the vestry of the church Tuesday night. There was a large attendance and the efforts of the participants were greatly appreciated by the audience. The proceeds of the show will be used for the purchase of baseball uniforms for the boy scouts.

MATRIMONIAL

Mr. Delphis Levasseur and Miss Aurore Durand were united in marriage yesterday morning, the ceremony being performed at a nuptial mass celebrated at 7 o'clock at Notre Dame de Lourdes church by Rev. J. B. Barelte, O. M. I. The young couple were attended by Messrs. Louis Levasseur and Fred Davenoau. After the ceremony a wedding breakfast was served at the home of the bride's parents, 57 Marshall street, and at noon the happy couple left for North Adams where they will spend their honeymoon.

NEW BUILDING

TO BE ERECTED BY CENTRALVILLE SOCIAL CLUB

The regular meeting of the Centralville Social club was held Wednesday evening with a large attendance. It was announced that the club had purchased a tract of land containing 4500 feet in West Sixth street near the corner of Island street for the purpose of erecting a club house. It was stated, however, that work on the new club house which will be two stories high may not be started until next spring.

FIFTY WERE POISONED

After Eating a "Home Cooked" Dinner

BOSTON, May 31.—Doctors scurried about Rockland all last night attending more than 50 persons who were stricken violently ill after leaving Memorial hall exercises in G. A. R. hall, where the Woman's Relief Corps served a "home-cooked" dinner to 150 persons. Many others were taken ill, it is thought, who did not summon medical aid. Physicians and W. R. C. leaders believe the sufferers were poisoned by coffee served from a big tank.

So many were the frenzied calls by telephone or messengers that the physicians were able to stay but a short time with each patient before hurrying away to other sufferers. So it was difficult for them to state last night just what kind of poisoning the patients were suffering from.

The doctors expressed the hope that all of the patients, who include members of the G. A. R. post, the W. R. C. and many leading citizens, will recover.

WEAR Hub Rubbers NEXT WINTER

ALGY A FAILURE AS A BARBER

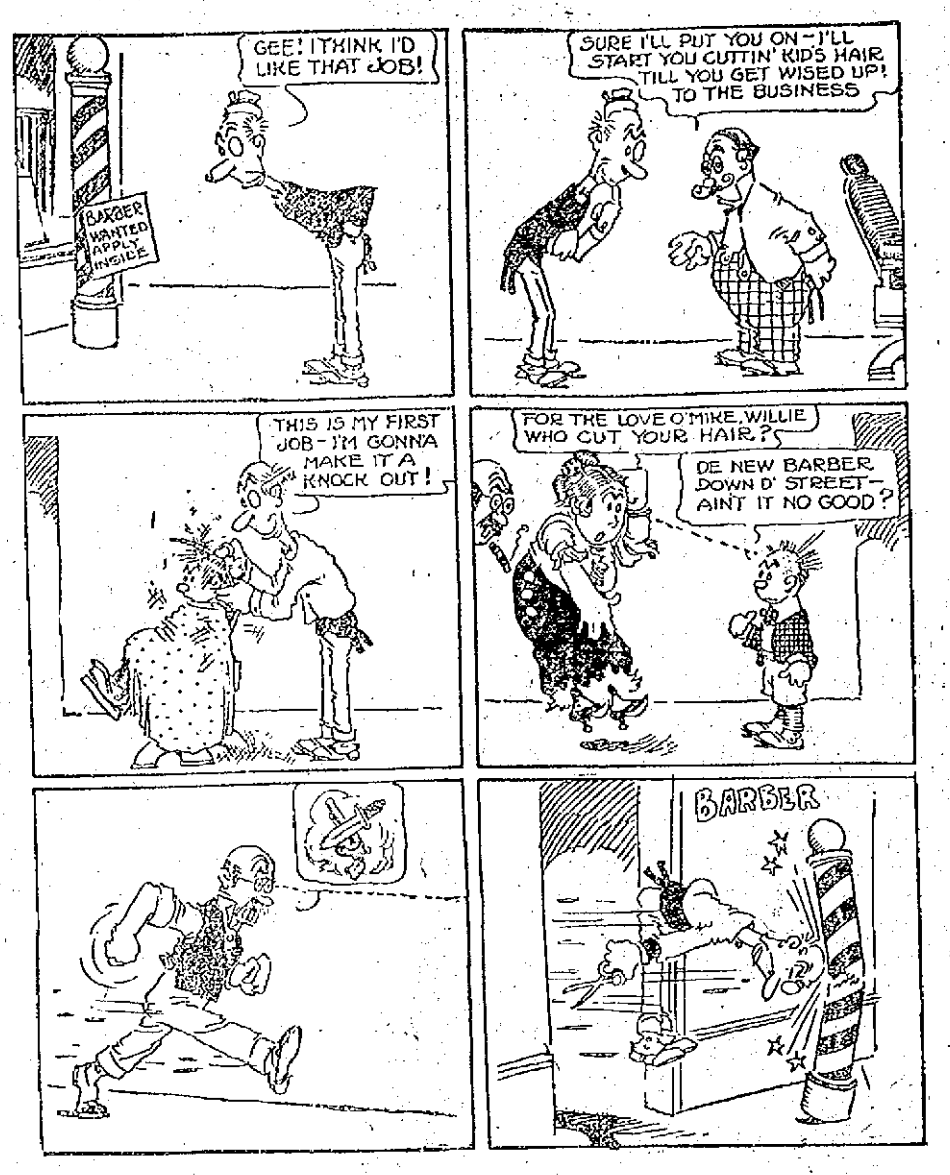

MEAGHER GUARDS HELD AN OUTING

Enjoyable Time at Mountain Rock Grove

The members of the Meagher Guards observed the holiday yesterday in a most fitting manner. They first assembled at their hall in Middle street, attired in their full regalia and headed by a drum corps marched to the cemetery where memorial services at the graves of the deceased members of the organization were held. After the ceremonies the members marched to their hall where refreshments were served.

The members then formed and proceeded to Merrimack Square where they met the members of the John Boyle O'Reilly club of Charlestown, who came here as guests of the local men in a special car. All then boarded special electrics and proceeded to Mountain Rock grove where, despite the inclement weather a most enjoyable outing was held. Later in the day other members and friends joined the party and in all about eight hundred were present.

A grand list of sports was run off, including a squad drill, hop, step and jump, broad jump, football game and several other events. A baseball game was scheduled but was called off on account of the weather. In the drill, between representatives of the local and Charlestown clubs, the first prize, a gold medal, went to Sergt. Charles O'Brien of Lowell, and second prize, a silver medal, went to one of the visitors. The prize for the hop, step and jump went to Patrick White, of Lowell and he received a pair of shoes, donated by O'Sullivan Brothers. Frank Rann captured the first, a derby hat, given by the Merrimack Clothing company, in the broad jump. In the football game Lowell won by the score of 8 to 6.

While the sports were going on, dancing was held in the hall at the grounds. The music started at 3 o'clock and with the exception of a short intermission continued until 8 o'clock, and all greatly enjoyed the dancing and the excellent music played by Sheehan's orchestra.

Shortly after 8 o'clock the merry affair was brought to a close, and all voted it a huge success. The following members, who wish to thank the Bay State Street Railway company for its excellent service during the day and also those who donated the prizes for the affair, were greatly responsible for its success: Capt. Jeremiah O'Leary, Sergt. Charles O'Brien and Treasurer Thomas Sheehy.

POLICE COURT

SMALL DOCKET AFTER THE HOLIDAY

The police court session this morning was rather brief, there being only four offenders arraigned before Judge Pickman, two for drunkenness, one for non-support of his wife and another for trespassing.

The two who were arrested for drunkenness were Thomas J. Hart and Mary Wentworth. The former a parole man was returned to the state farm, while the latter was fined $8.

Walter W. Fowler was arrested on a capias for neglect of his wife and after hearing the evidence the court placed the defendant on probation for a month. John Steeves who was arrested at the Appleton mill on May 29, for trespassing, entered a plea of not guilty and after hearing the testimony of the overseer of the beaming room of the latter mill, the judge continued the case until June 14.

If you want help at home or in your business, try The Sun "Want" column.

C. F. KEYES, Auctioneer

Office, Old Boston & Maine Depot. Storehouse and Commission Rooms, Green Street. Telephone 1455.

Sheriff's Sale of the Daggett Property

TOMORROW AFTERNOON AT 3 O'CLOCK

Two-tenement house, stable and about three acres of land at No. 15 and 17 Boston road, Ayer City. The house is a two and one-half story, two-tenement house with five rooms and bath with each tenement. One tenement and stable is occupied by Mr. Daggett, the other tenement is rented for $10 a month. The house is in excellent condition inside and out. The lot contains about three acres, part of it being separated by the new roadway. The large lot is level and dry and about one-half of it is planted and the balance running to grass. Now, then, for someone who would like to locate in this end of the city, here is their opportunity and the fact of it being a sheriff's sale, it will be positively sold to the highest bidder. Look this property up before Saturday.

Terms: $300 to be paid to the auctioneer as soon as struck off.

By order of EDWARD W. CLARK, Deputy Sheriff.
C. F. KEYES, Auctioneer.

TOMORROW AFTERNOON AT 4 O'CLOCK

At the corner of Middlesex and Sayles street, one-story building and about 7433 square feet of land. This is a very nice corner lot having a frontage on Middlesex and Sayles streets. The one-story building could be turned into a cottage house at a small expense.

Terms: $50 to be paid to the auctioneer as soon as struck off.

By order of EDWARD W. CLARK, Deputy Sheriff.
C. F. KEYES, Auctioneer.

TOMORROW AFTERNOON AT 4.30 O'CLOCK

SEVEN-ROOM COTTAGE HOUSE, STABLE, LARGE HENNERY, AND ABOUT 1¾ ACRES OF LAND AT 116 HAMPSON STREET, CORNER PARKER AVENUE, DRACUT, MASSACHUSETTS.

The house has seven rooms and bath. The first floor has large kitchen, toilet, bath, dining-room, sitting-room and parlor. On the next floor are three good chambers. There is water in the house and an excellent cellar and two dry wells. The house is in perfect shape, inside and out. The lot, which contains about 1¾ acres, is located at Hampson street, corner Parker ave. There are 20 fruit trees and a nice lot of shrubberies. Setting well back on the lot is a barn that will accommodate a cow and a horse, also a large hennery, with accommodations for 300 hens. The lot is very high and sightly. Now, then, the above property is located just across the line of Dracut, on 5-cent limit of Lakeview line, and also on Moody street line. This property is about seven minutes' walk to either line. For someone who would like to locate in the country and still be convenient to the city proper and be interested in the chicken business, there is no better place within ten miles of Lowell.

Terms: $200 to be paid to auctioneer as soon as struck off. Make all inquiries of auctioneer, who has full charge.

C. F. KEYES.

CHAS. H. HANSON & CO., Inc., Auctioneers

OFFICE, ROCK STREET, LOWELL, MASS.

MORTGAGEE'S SALE---SATURDAY, JUNE 1st, At 3 O'Clock

We will sell at public auction on the premises, a certain lot of land with the buildings thereon, and being No. 20 Woodbine street in that part of Chelmsford called "Westlands," containing about 5050 square feet.

The buildings are a two and a half story, seven-room house, a good sized barn, and a small hen-house. House has gas, running water, steam heat, hardwood floors, is modern and up-to-date in every way.

THE LOCATION IS THE VERY BEST AT THE "WESTLANDS."

To reach the property take Chelmsford Centre car, get off at Wildwood street, about two minutes' walk.

Terms: $300 to be paid auctioneer as soon as property is struck off. Other terms at sale.

Per order Mortgagee.
J. J. & W. A. HOGAN, Attorneys.

WALTER E. GUYETTE, Auctioneer

Office, Rooms 77-78 Central Block, 53 Central St. Telephone 2...

Saturday, June 1, 1912, at 3 O'Clock P. M.

ABSOLUTE SALE AT PUBLIC AUCTION OF AN EIGHT-ROOM HOUSE AND STORE, TOGETHER WITH ABOUT 1932 SQUARE FEET OF LAND, AT NO. 21 COBURN STREET.

I will sell at public auction to whomsoever will bid the most, this 8-room house and store property. On the first floor is a good sized store used at the present time as a shoe store and cobbler shop, equipped with gas and electric lights. In the rear of this store are three sunny rooms. On the second floor are five good rooms, toilet, etc. The property is in very good condition inside and out, having been in the present owner's hands for the past 17 years. There is a frontage on Coburn street of 53 feet, thereby affording one an opportunity of enlarging the present building, and in so doing would receive a very large revenue on the amount invested. The property, as it stands, will rent for $19 per month, or $228 per year. Now here is a splendid chance for anyone looking to buy a home handy to all the mills and factories; also within 5 minutes' walk of Merrimack square and at the same time have an opportunity of running a business, as the store is long well established. Attend this sale, as it is to be positive.

TERMS: $150 must be paid to the auctioneer as soon as the property is struck off.

EDWARD McCARTHY.

R. J. FLYNN REAL ESTATE AND PERSONAL PROPERTY 101 CENTRAL ST. - - - Auctioneer

Saturday, June 1st, at 3.30 O'Clock

Rain or shine I will sell a cottage house of seven rooms all in good repair supplied with city water, gas and sewer. The lot contains 1000 feet of land; cor. of Warnock and Billerica streets, and would make an ideal home for a person of limited means. Will be sold to highest bidder. Per order of

EUSTACHE CHRISTMAN.

SIMON B. HARRIS, Auctioneer

Office, Room 4, Central Block, Lowell, Mass.

On Saturday, June 1st, at 3 P. M., on the Premises located at Nos. 328 and 332 Middlesex St., we will sell at

PUBLIC AUCTION

This well-known real estate, consisting of a three-story building fronting on Middlesex street fifty feet, extending 75 feet to the rear. Also another building southerly and adjoining the first mentioned, connected by a bridge overhead, extending the whole width of the lot, also three stories high. These buildings were formerly used by the well known firm of Cutter & Walker for manufacturing purposes, being strong and substantial, containing one large store in front, two halls overhead. Rear building suitable for storage purposes. The lot contains 5050 square feet. Middlesex street is improving. Business is traveling toward the Middlesex street railroad station. To its credit be it said it is one of the best paved streets in the city. This is a very desirable piece of real estate for business purposes, and can be managed so as to be made a very profitable investment. Look it over and attend the sale, which will be positive.

TERMS: $500 to be paid to the auctioneer when the property is struck off. Other terms, which will be very reasonable, will be made known at the time and place of sale.

Make all inquiries of the auctioneer.

By order of MRS. MARGARET WHEELOCK.

MIDDLESEX COOPERATIVE BANK

FIVE per cent. per annum rate of interest paid for past six months.

Assets $531,311.90
Gain in assets during the year 53,960.21

Shares in new series will be on sale for the next three days at the office of the bank, 58 Central block. Largest number of shares allowed to any one person according to law twenty-five.

Fire, Smoke —AND— Water Sale

OUR FIRE SALE WILL OPEN

Saturday Morning at 9 O'Clock

With the Biggest Bargains you ever saw in Shirts, Underwear, Hosiery, Hats, Suits, Pants, Gloves, etc., etc.

Everything will go. We want to clean up quick. Everybody will be given all possible attention under the circumstances.

J. C. MANSEAU

COR. MERRIMACK AND HANOVER STREETS.

Extraordinary Sale OF Men's Fine Wool and Worsted Pants

For Today and Saturday we will put on sale over 300 Pairs of Men's Fine Pants, worth $2.50, $3, $3.50 and $4, at

$1.70

There is not a pair in the entire lot worth less than $2.50 and most of them are worth from $3 to $4. There are about 100 pairs of Outing Pants in the lot.

You couldn't buy the cloth for this price.

If you can use a pair of Pants don't let this sale get by you.

Don't forget that we are selling a $20.00 Blue Serge Suit at $15.00, guaranteed sun proof.

Merrimack Clothing Co.

ACROSS FROM CITY HALL

THE WEATHER
Fair tonight; Saturday fair and warmer. Moderate westerly winds.

THE LOWELL SUN

7 O'CLOCK

ESTABLISHED 1878 — LOWELL, MASS., FRIDAY MAY 31 1912 — 16 PAGES 1 CENT

BRIBERY CHARGED AGAINST COUNCILMEN

Complaint Outcome of Passage of $1,000,000 Concrete Board Walk Bill

ATLANTIC CITY, May 31.—More exposures are expected in connection with the councilmanic investigation into the passage by the councils of the million dollar concrete board walk bill Harry Doughtery, a councilman who was arrested yesterday on a charge of having accepted a bribe of $300 from a man named Franklin, said to represent a New York firm will be given a further hearing today. He is under $3000 bail. He stoutly denies the charges.

Four other councilmen, according to the detective agency that has been working on the case have confessed to taking a bribe in connection with the passage of the bill and the same authority stated today that four more councilmen are ready to explain their connection with the legislation.

Whether any more arrests will be made rests entirely with Attorney General Edmund T. Wilson, who will personally investigate the entire matter.

CAR STRUCK AUTO FOUR WERE INJURED

Mr. and Mrs. Frank W. Hurd and Family in Bad Accident at Andover

Mr. and Mrs. Frank W. Hurd and their daughter, Miss Dorothy P. Hurd, of 19 Harrison street, Mr. and Mrs. Carl P. Hurd of 22 Hoyt avenue, Boyd W. Putnam of 1210 Middlesex street, and Andrew Moynihan had a narrow escape from being killed in the outskirts of Andover about 2.30 o'clock yesterday afternoon when a Reading bound electric car of the Bay State Street Railway company crashed into the limousine in which they were riding.

Miss Hurd and her brother, Carl, were the most seriously hurt and were removed to a sanitarium nearby. Miss Hurd sustained injuries about the face which necessitated the taking of about forty stitched. She also suffered from a nervous shock. Carl Hurd was badly shaken up and he also suffered from a severe wrench of the back. Inquiry at the sanitarium this morning, however, brought out the information that both were resting comfortably.

Mr. and Mrs. Frank W. Hurd suffered many bruises and were badly shaken up. Mr. Putnam, however, suffered little more than a shaking up.

Andrew Moynihan, the chauffeur, escaped injury.

Machine Wrecked

The machine is a complete wreck and is now lying by the side of the road close by where the accident took place.

That the members of the party were

Continued to page nine

THE MEMORIAL DAY PARADE WITNESSED BY THOUSANDS

90 G.A.R. VETERANS IN LINE

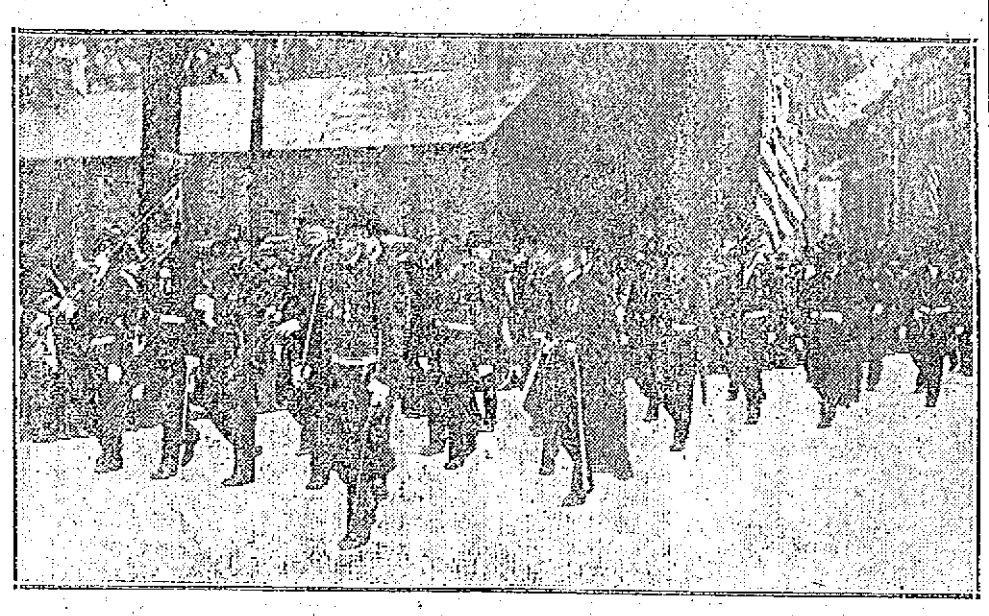

CIVIL WAR VETERANS MARCHING IN YESTERDAY'S PARADE

Despite the threatening weather yesterday thousands of people witnessed the annual Memorial day procession, which was one of the most imposing held for years. The ranks of the Grand Army are getting thinner each year.

The procession was one of the prettiest seen in years and the fact that veterans apportioned into three commands followed Old Glory, brought forth sympathy from the onlookers, who stood in silence while the rows of "boys" passed by. Those of the veterans who were able carried their flags along the route and kept good step while the disabled ones were in carriages.

The parade started from the South common and proceeded to Monument square, where services were held around the Ladd & Whitney monument, which is over the graves of the first to give up their lives for the country. The granite shaft had been beautifully decorated for the occasion and never was there such a striking scene as when the military organizations stood around the little triangle for the ceremony of the day.

At 4.05 o'clock Chief Marshal James P. Emerson having received reports from his chief of staff, George E. Worthen, ordered the column to move. The commands reported to the headquarters which was established on the Highland street side of the South common. The veterans returned from the decoration of graves in various parts of the city, and fell in line in the places assigned them. When the word "Forward" was given by the chief marshal, instantly the first taps of the drum were sounded and the column began to move.

A platoon of police, commanded by Lieut. Martin F. Connors, was in the lead, followed by the chief marshal and his aides. They were: Chief of staff, George E. Worthen, Post 42; George E. McIntire, Post 42; Frank W. Cragin, Post 120; William H. Worces-

Continued to page four

MEXICAN REBELS ARE RETIRING

Federal Forces Find Three Decapitated Bodies---Many Families Abandon Jiminez

MEXICO CITY, May 31.—Despatches dated yesterday were received today from General Huerta's camp at Jiminez after four days' interruption of the telegraph service. They state that Huerta has organized work gangs of 1000 men each and is pushing the repairs on the railway tracks and bridges to the north.

General Rabago and General Villa have gone to Parral, where there is said to be a rebel force. Rebels from the vicinity of Pedricena are reported as retiring northward to avoid being cut off.

On the march near Dolores the federal troops found three decapitated bodies. One was that of a Spanish ranch manager.

The despatches further state that many of the principal families have abandoned Jiminez with General Orozco, the rebel leader, fearing that the place will be bombarded by government troops. The situation at Oaxaca is less tense. The mountain Indians have shown little disposition to enter the city and are devoting their energies to robbing outlying haciendas. It is believed that the city can be defended safely by the rurales and volunteers.

WOMAN SHOT HUSBAND

And Tried to End Her Own Life

PITTSBURG, Pa., May 31.—Persons living near the house occupied by John Mosher and his wife here hearing two shots this morning hastened to the place and found Mosher lying in bed with a bullet in his head and his wife nearby shot in the breast. They were hurried to a hospital, so badly wounded that the doctors will not allow either of them to discuss the shooting. The police say the woman shot the man and then attempted suicide.

BOY WAS KILLED

AUTO SKIDDED AND COLLIDED WITH BICYCLE

SEEKONK, May 31.—Edouard Fortier died last night as a result of injuries received yesterday, when a bicycle he was riding was struck by an auto owned by Joseph Brassard of Seekonk and driven by his chauffeur, John Hamelt of Central Falls.

The accident happened near Baker's corner, while Fortier, who was 17 years old and a son of Alfred Fortier, was riding home on his bicycle. The bicycle was smashed and Fortier was hurled some distance, landing on his head. The boy was picked up unconscious and carried to his home nearby in Mr. Brassard's auto. Two physicians from Pawtucket were summoned. It was found that the boy's skull was fractured.

SOCIAL PARTY

HELD BY SANTANTONIO DI PADUA SOCIETY

The members of Santantonio Di Padua society held a social party at their hall, 2 Chapel street, last night. An elaborate musical program was rendered followed by general dancing. There were many guests from Lawrence, Haverhill and Nashua.

President Vincent Marotta presided over the festivities and Baxter's orchestra was in attendance. The soiree was given for the benefit of the organization and prizes were drawn as follows: Barrel of flour, F. Carmody, 124 South; $3 shoes, C. E. Barry, Spalding street. $3 umbrella, L. D. Giostino, 117 Crosby street.

BILL SIGNED

ALLOWS BOSTON & PROVIDENCE TO ISSUE $8,000,000 IN BONDS

BOSTON, May 31.—Gov. Foss today signed the bill authorizing the Boston & Providence railroad corporation to issue $8,000,000 in bonds for the purpose of electrifying its main line, eliminating grade crossings and for additional tracks. The New York, New Haven & Hartford railroad, lessee of the Boston & Providence, will guarantee the interest on the bonds.

NEW STEAMSHIP

SUCCESSOR OF TITANIC TO BE CALLED "BRITTANIC"

NEW YORK, May 31.—It is announced here that the new 60,000 ton White Star liner which will take the place of the Titanic in the fall of 1913 is to be named "Brittanic." It will be the same length as the "Olympic," 860 feet. The White Star line has had two vessels bearing the name Britanic. They both earned large sums for the company and the name is considered lucky.

WEAR Hub Rubbers NEXT WINTER

DO YOU KNOW
Now and then we sell our circulating library books that most of you have read and would like to own, for 25c
Merrimack Street Window
R. E. JUDD Bookseller & Stationer 79 Merrimack St.

Would You Hire Him?

If an expert said to you: "I'll clean your house from cellar to garret, without disturbance, in one day"—

Would you hire him at the wage of an ordinary workman?

Such an expert is the electric vacuum cleaner!

Lowell Electric Light Corp.
50 CENTRAL STREET

ROGERS HALL

FORTY-THREE GIRLS WILL LEAVE FOR HOME NEXT TUESDAY

The term at the Rogers hall school will come to a close this week and the girls are preparing to leave for their homes. On Tuesday next forty-three will start from the Middlesex street station, and will go to practically every section of the United States. According to the register eight will go to Boston, one to West Falmouth, Mass., one each to Danvers and Waverly, Mass., one to Westfield, Mass. five to Bangor, Maine; one to Ellsworth, Maine, one to Montpelier, Vt., one to Burlington, Vt., one to Woodstock, Vt., one to Quebec, Vt., one to Lebanon, N. H., one to Mt. Vernon, N. Y., one to Utica, N. Y., two to Forda, N. Y., one to Watertown, N. Y., one to Bethlehem, Pa., two to Uniontown, Pa., two to Middletown, Ct., one to Lima, Ohio, one to Akron, Ohio, three to Vincennes, Ind., one to Cincinnati, Ohio, one to Cleveland, Ohio, one to Washington, D. C. one to Chicago, one to Everett, Washington.

Don't Grease Your Face

And risk a growth of hair. Better use a clean, wholesome article, free from wax and grease, like Hood's Lotion, for sunburn, windburn, smarting skin after autoing, effects of dust, and other troubles.

Hood's Lotion is antiseptic, soothing and healing. Delicately fragrant and economical. Large bottle, 50c. Prepared by C. I. Hood Co., Lowell, Mass.

Interest Begins
MONDAY JUNE 3rd
Savings Department
Traders Nat. Bank
Hours: 8.30 to 3.00.
Saturdays: 8.30 to 12.30 and 7 to 9.

You Will Be Interested
To see how quickly your money will grow, aided by Regular Deposits and our Liberal Interest.
Now is the best time to start an account with us.
4% Interest Paid
Merrimack River Savings Bank
417 MIDDLESEX STREET

MANDAMUS WRIT

HEARING ON GEORGE C. EVANS' PETITION POSTPONED

The hearing of the petition for a writ of mandamus filed by George C. Evans to compel the city council and the board of registrars of voters to recognize him as a member of the latter board was not held today as scheduled. It was postponed to a later date to be set by the court.

MECHANICS SAVINGS BANK
202 MERRIMACK STREET
INTEREST
Will Commence
Saturday, June 1
MERRIMACK STREET 202
MECHANICS SAVINGS BNAK

DROWNED IN RIVER--- BODY OF MAN

Found in the Merrimack Above Falls

The body of a man was found in the Merrimack river this morning about 4.30 o'clock just above Gage's ice houses. It was removed to the funeral parlors of J. F. O'Donnell & Sons on Market street. A description of the man and his clothes follows:

About 5-7 in height, about 175 lbs., dark hair, rather thin on top and a dark mustache, black shoes and stockings, heavy ribbed blue underdrawers, soft outside shirt, white in color and collar attached, no tie, suit of dark goods, vest of many types of buttons, 2 pipes, one a straight briar with an amber stem and the other a curved pipe with a bone mouth piece, 2 knives, one with a black handle the other had a cork-screw and cigar attachments. He wore a truss on the left side, this truss was kept in place by means of a cord. A silver watch with an engraving of a steam engine on the back. Watch was tied to suspenders by means of a cord of red ribbon. In a small bag of red material was a small amount of silver and coppers. Written on a bit of paper was the following address: Samuel De Champlain, 642 Market street. He was about 40 or 45 years of age.

The body at the time of going to press had not been identified. Mr. Samuel De Champlain of 642 Market street, whose name is on the little piece of paper found in the man's clothing, called at the morgue this afternoon, but after getting a good view of the body failed to identify it.

JURORS DRAWN

AT SESSION OF ALDERMEN THIS AFTERNOON

A special meeting of the municipal council for the purpose of drawing six traverse jurors for the criminal session of the superior court at Cambridge was held at 4 o'clock this afternoon. The court comes in on the first Monday in June and the following jurors, drawn this afternoon, will report on Monday morning, June 10:

James Hearn, 75 Bowers, reporter; Peter Gallagher, rear 83 Lakeview avenue, barber; Ashley A. Welcome, 312 Dutton, second hand; Zacharie J. B. Lebrun, 56 Boisvert's, clerk; Frank M. Brogan, 74 Bowers, insurance; William T. Trull, 835 Andover, manager.

WEAR Hub Rubbers NEXT WINTER

SERIOUS ACCIDENT AT THE BLEACHERY

A Bale of Cotton Fell on Man

Two accidents that occurred simultaneously this morning caused the two ambulances to be pressed into service. The calls came in about 8.30, and one was to the Lowell Bleachery and the other to the Merrimack print works.

At the Bleachery, a large bale of cotton fell on John Brady, and he was unconscious when the ambulance arrived. He was taken to the Lowell hospital where at 12.30 o'clock he was still unconscious and the doctors stated that he was in a very serious condition.

Caught in Belt

Oliver Doan, met with a painful accident at the Merrimack Print works, when his left arm was caught in a belt, and was badly lacerated. He was also taken to the Lowell hospital, where his injuries were dressed.

Dys-pep-lets have remarkable efficacy in relieving sour stomach, and yet are not a strong alkali. No bad after-effect.
They warm and sweeten the stomach.

Dys-pep-lets are free from all narcotics, but have relieved many cases of sleeplessness. Lie awake last night? Try them tonight.
They combine the best digestives.

Dys-pep-lets should be kept at hand. It's a mistake to wait for indigestion to make you miserable before buying them.
Get a box today at your druggist's.

Dys-pep-lets the up-to-date digestive tablets, are one of the many successful products of the C. I. Hood Co., Lowell, Mass.
Sold by all druggists at 10c. 50c or $1.

HUSBAND-BEATER GETS THREE MONTHS

First Suffragist to Get Penitentiary Sentence

BINGHAMTON, N. Y., May 31.—Mrs. Mary Dubal of this city is believed to be the first suffragist in the United States to be given a penitentiary sentence for husband-beating. She was arrested on a warrant obtained by her better half, who complained that in a fit of rage she gave him a sound thrashing. The judge found Mary guilty and declared that if women desired men's prerogatives they should also have men's punishments when found guilty of violation of law. He always dealt severely with wife-beaters, he said, and accordingly he sentenced Mary to three months in the penitentiary.

The best place in the city to have your
PRESCRIPTIONS COMPOUNDED
—IS—
CARTER & SHERBURNE'S
Waiting Room Merrimack Square

LADIES!
GOOD NEWS FOR YOU
SEE PAGE 7

BRIGHAM'S
642 WASHINGTON STREET
When you are in Boston Be up to Date
Take Advantage of All the Comforts of Our Newly Equipped Cafe TEA ROOM OF GOOD CHEER
Cuisine Excellent
Prices Moderate
Ladies' Dining Room on Second Floor
BOSTON

If you want help at home or in your business, try The Sun "Want" column.

THE OLD LOWELL NATIONAL BANK
(The Oldest Bank in Lowell.)
Solicits Your Account
Its Directors are experienced, practical men, who realize the needs of business men and who are ready to furnish accommodations when responsibility and credit justify it.

CHARACTER PARTY A GREAT SUCCESS

Novel Affair Conducted by the Y.M.C.I.

Associate hall, Wednesday night, was the scene of a pretty gathering, the occasion being a character party by the Y. M. C. I. The hall was taxed to its capacity and it would be difficult to describe the enjoyment which prevailed. The affair was given for the benefit of the Immaculate Conception church fund and was very successful in every way. In the audience were the clergymen of the parish who thoroughly enjoyed the evening, especially the grand march which was held following a half hour concert given by Gilmore's orchestra.

In the grand march were over 50 couples attired in stylish, burlesque, antique and original costumes. They marched around the hall for some time executing pretty figures midst loud applause and at the close of the march, Rev. Lawrence F. Tighe, O. M. I., Commissioner Lawrence Cummings and Thomas J. Mulligan, who were acting as judges awarded the following prizes: For the prettiest costume—First, John N. Payne and Mrs. John Finnigan; second, Joseph Mullin and Etta McCartin; third, Joseph McGarvey and Hilda Neenan. For the most comical costume—First, Frank McCartin and Sarah Hammersley; second, Christopher Allen and Miss Marion Cooney; third, Joseph Kelley and Alice Curtin. For the most original costume—First, Miss Etta Harrison and Miss Lena Lepper; second, Michael O'Boyle and Miss Josephine O'Brien; third, Miss Grace Spalding and Miss Mabel Boland.

After the prizes were awarded general dancing was started and kept on until midnight with a short intermission during which time refreshments were served.

Those in charge of the affair were: General manager, James F. Gilligan; assistant general manager, James J. Flanagan; floor director, Joseph Mullin; assistants, Frank P. McCartin, Paul Clark, Miss Minnie O'Connell, Miss Etta McCartin; chief aids, Gerald Roane, Peter Golden; aids, Fred Gillis, Frank McCartin, Frank O'Keefe, Michael O'Boyle, Ed. O'Laughlin, John Payne, Ted Shaughnessey, Joseph Stowell, Gerald Beane, John Mulligan, Ed. L. Carney, J. Roane, Jerry Longley, Joseph McGarvey, Thomas Hartley, George Roane, Thomas Clark, Luke McCann, James McMenimon, John Rogers, Joseph McCue, Joseph Kelley, George Stowell, Joseph King, James Cooney, Frank Haggerty, James McCarron, Eugene Toomey, William Harrington, Paul Clark, Edward Curtin, William Thomas, Elizabeth Hessian, Marion Cooney, Anna McCarron, Veronica Condrey, Kittie McCartin, Etta McCartin, Sadie Hammersley, Louise Cull, Nellie Mulligan, Josephine McQuade, Mary McCarron, Marion Hayes, Catherine Linksy, Mary Hessian, Anna McQuade, Veracunda Quinn, Margaret Fealy, Myrtle Roberts, Alice Curtin, Annie McCartin, Minnie O'Connell, Lizzie O'Connell, Anna McIntee, Mary Curtin, Margaret Walsh, Elizabeth Quinn, Irene Dunfey, Etta Harrison, Lizzie Regan, Bella Walsh, Agnes Allen, Mollie Duggan, Bertha Cooney, Katherine Regan, Margaret Lepper; secretary and treasurer, George F. O'Meara.

Those Mean, Little, Brown Tail Moths!!

The sharp stinging little hairs, they drop around places and almost make you hate to see summer come — almost, but not quite, because if you have Toiletine handy to rub on the place you want to scratch, you have fooled Mr. Brown Tail.

Toiletine takes away the pain and the itch of moth nettles or a mosquito bite right away. No time lost and no suffering—no digging with your nails at your own skin—none of that feeling that you would like to scratch a hole in your wrist or face. Just rub on Toiletine.

TOILETINE

Soothes and Heals

People use Toiletine for sunburn, chapped hands and face, cracked skin—even for hang nails. Also for cuts and burns and sprains and bruises. When and after shaving Toiletine is fine. It's a true friend to the skin and when you need it you need it bad. Get a small bottle free to try.

Write for FREE Sample

Ask for it. Send a postcard. We will send the free sample right away. Write for it now—don't wait till you have to send somebody running to the drug store to buy a bottle. After you have tried the sample you will want to buy Toiletine. All druggists sell Toiletine, 25c a bottle, and guarantee it. Money back if you want it.

THE TOILETINE COMPANY
1316 Hope St., Greenfield, Mass.

REST AND HEALTH TO MOTHER AND CHILD.

MRS. WINSLOW'S SOOTHING SYRUP has been used for over SIXTY YEARS by MILLIONS of MOTHERS for their CHILDREN WHILE TEETHING, with PERFECT SUCCESS. It SOOTHES the CHILD, SOFTENS the GUMS, ALLAYS all PAIN; CURES WIND COLIC, and is the best remedy for DIARRHŒA. It is absolutely harmless. Be sure and ask for "Mrs. Winslow's Soothing Syrup," and take no other kind. Twenty-five cents a bottle.

DROWNED

All your sorrows, if they are caused from Piles, Old Sores or a Skin Disease, by using St. Thomas' Salve. Price 35c. All Druggists.

WHAT A TONIC SHOULD DO

Increase the Strength and Give Vigor to the System.

Webster's dictionary defines a tonic as a medicine that increases the strength and gives vigor to the system. That tells why Dr. Williams' Pink Pills for Pale People are a real tonic. Thousands of men and women are ailing today, not sick in bed but without strength and ambition to do a full day's work. No one organ seems to be at fault yet the whole system is lacking in health. They cannot sleep or get rest, are always tired out or nervous. Many have headaches, backaches and stomach trouble. All such people need the tonic help of Dr. Williams' Pink Pills for Pale People. The beneficial influence of this medicine reaches the whole system. Dr. Williams' Pink Pills do more than relieve one or two of the symptoms, they remove the cause.

The experience of Mrs. James F. Meynell, of Sullivan, Me., with this blood-making medicine is given in her own words, as follows: "My reason for recommending Dr. Williams' Pink Pills for Pale People to others is that they saved me from a long illness and probably from consumption a few years ago. When teaching a country school I became so completely run down that I could not attend to my duties. My appetite failed me and I became so weak that it was with great difficulty that I could walk upstairs. I had palpitation of the heart and was short of breath. I also lost in weight. The people with whom I boarded recommended Dr. Williams' Pink Pills for Pale People. I gave the remedy a trial and soon felt my strength returning. In a very short time I was perfectly well. More recently I again took Dr. Williams' Pink Pills. I had been suffering from rheumatism for several months. The disease settled in the joints all over my body. I could just get around the house by the aid of a chair. The pains were so sharp that I could hardly keep from screaming. I suffered all through the summer until early fall. As the doctor did not help me I again turned to Dr. Williams' Pink Pills. I gradually got better and took the pills until cured and have had no return of the rheumatism since."

Dr. Williams' Pink Pills are sold by all druggists, or sent by mail, postpaid, on receipt of price, 50 cents per box; six boxes for $2.50, by the Dr. Williams Medicine Company, Schenectady, N. Y.

DELIGHTFUL MAY PARTY

Under Auspices of St. Anthony's Parish

The May party held at Lincoln hall Wednesday night under the auspices of St. Anthony's parish was very successful. There was a large attendance present. A delightful concert was given by Mme. Camilla Tavelra, violin virtuoso, a graduate of the Conservatory of Lisbon, Portugal. Her principal number was the Fantaisie de Ballet by De Beriot, filled with technical difficulties and with many changing tempi. Its finale was given in a manner that simply brought the audience to the point of great applause. For an encore she played a mazurka by E. Mrychaski, a brief little number filled with sweetness and charming rhythm. Her talents are not alone confined to the playing of the violin, as she very clearly showed at the opening of the concert, when she played splendidly on the piano the Greig Praeludium. Miss Rita Bissonette played the accompaniments. This was followed by a number of dances by eighteen men and boys in Acrena sailors' costumes, which greatly pleased the spectators. Following the program general dancing was enjoyed. The affair was in charge of Rt. Rev. Henri da Silva.

HELD SMOKE TALK

MEMBERS OF CITOYENS AMERICAINS MET

There was a large attendance at the smoke talk of the Citoyens Americains in their club room, Dutton street, last night. Mr. Maxime Lepins presided over the festivities and an elaborate musical program was rendered by several of the members and guests. A feature of the evening, however, was an exhibition of wrist pulling by Messrs. Arthur Beauchesne and Amedee Belanger, this being a favorite sport among the members of the club.

Refreshments were served and at the close of the evening Mr. George Bouchanne entertained with an interesting lecture on "Panama." Others who took part in the entertainment program were: L. J. Z. Robillard, Alfred Duval, George E. Poirier, A. Thibault, A. Beauchesne, Telesphore Malo, Arthur Sarazin and many others.

CARD OF THANKS

We wish to express our gratitude for the many manifestations of sympathy from friends and neighbors upon the occasion of our recent bereavement, the death of my dear wife.

Jethan S. Monson and Family.

NELSON B. RUSSELL

PASSED EXAMINATION FOR ADMISSION TO WEST POINT

Nelson B. Russell, son of Mr. and Mrs. H. H. Russell of 152 Branch street, has received notice that he has passed the examination for entrance to West Point and is to report on June 14.

Mr. Russell took his examinations for entrance to West Point several weeks ago and succeeded in passing with a high rank. He received his appointment from Congressman Ames about three months ago, and Major Francis Haggerty of the O. M. I. Cadets was appointed as first alternate. Should Russell have failed in his examination, Haggerty would then have received the appointment.

MATRIMONIAL

Mr. Richard Knapp Fletcher and Miss Marion Faulkner, daughter of Mr. and Mrs. John A. Faulkner, were united in marriage Wednesday night at 6.30 o'clock by Rev. E. Victor Bigelow. The ceremony was performed at the home of the bride at 52 Mansur street. Mr. William Rand of Boston was the best man and the bride was attended by his sister, Miss Catherine Faulkner and Miss Sally Faulkner as flower girl. The ushers were Messrs. Stanley Shirk, Fitch H. Haskell, George Hobson and C. H. Conant. There was music by the Astrella brothers of Boston, with harp, flute and violin. Mr. and Mrs. Fletcher will live in Lowell.

TURNER—EDWARDS

Miss Bertha Edwards of 44 Lamb street, Pawtucketville, and Mr. William J. Turner of 85 Andover street, South Lawrence, Mass., were married May 27, at North Berwick, Me., by Rev. B. F. Turner. They will reside in Lawrence, Mass.

CARMAN—KAYE

Mr. Francis Carman and Miss Harriet Kaye were united in marriage last night at the home of the bride by Rev. N. T. Whitaker, D. D. There were a large number present and refreshments were served.

Flagged Train With Shirt

Tearing his shirt from his back an Ohio man flagged a train and saved it from a wreck, but H. T. Alston, Raleigh, N. C., once prevented a wreck with Electric Bitters. "I was in a terrible plight when I began to use them," he writes, "my stomach, head, back and kidneys were all badly affected and my liver was in bad condition, but four bottles of Electric Bitters made me feel like a new man." A trial will convince you of their matchless merit for any stomach, liver or kidney trouble. Price 50 cents at A. W. Dows & Co.

Largest Stock of Victor Records and Victrolas in Lowell

The Bon Marche

DRY GOODS CO.

SATISFACTION OR YOUR MONEY BACK

$25 Standard Talking Machine FREE! Ask for Coupon with purchases

Hundreds of Handsome New Wash Dresses At Special Prices

PLACING OUR ORDERS VERY EARLY ENABLES US TO SHOW LARGER VARIETY AND BETTER VALUES THAN EVER BEFORE

Dresses at 98c

Would you believe you could buy a neat, dainty Wash Dress at so low a price? You should see these Dresses at.....98c

Dresses at $1.98

Made of a linen finished cloth, in white, pink and blue; imitation hand embroidered. A snappy dress at.....$1.98

Dresses at $2.98

Fourteen different styles in handsome Gingham and Chambray Dresses. The prettiest line of dresses we have ever shown at so low a price. Great big values at.....$2.98

Dresses at $3.98

Here are some exceptionally pretty styles in natural color Linen Dresses and Handsome Striped Ginghams.

Dresses at $4.98

A big assortment of White P. K. Dresses, with colored trimmings or all plain white.

Dresses at $6.50

Exclusive styles shown only here in handsome lace trimmed styles of the finest materials.

DON'T MISS THE SHOWING AND SALE OF NEW CRISP WASH GOODS IN OUR BASEMENT

Handsome MILLINERY At Special Prices

$1.98

Dolly Madison Poke—One of our many dainty Lingerie Hats of fine lace and other airy materials. All summer colors. Exceptional style and value; worth $3.98..... $1.98

Linen Hat—Very fine; flange and motif of hemp. In all colored linens, and hemp to match, or contrasting effects..... $2.98

Draped Panama—White moire folded around crown, caught with hand-made buds of silk..... $3.98

Special Trimmed Hat—In plain colors and two-tone effects. Trimmed with ostrich willow plumes, black, white and combinations, also silk and velvet ribbon. Exceptional value at..... $4.98

Children's Trimmed Hats—Very fine milan straw. Trimmed with messaline ribbon; four different styles..... 49c and 98c

15 Dozen New Sailors—Rough Knox braid, with grosgrain silk bands, for..... 39c and 79c

Special Lot of Untrimmed Hats—In black, white and burnt colors, milan, hemp and tagal braids and all styles..... 49c, 98c and $1.98

Fancy White Marabout and Stick-Ups, also Wings and Fancy Breasts..... 39c, 49c and Upwards

New Lot of Flowers—In all different styles..... 9c up to 69c

$2.98

$3.98

$4.98

Toilet Goods Special

40c Peroxide of Hydrogen 16c—"Per-man-ee" Brand Peroxide of Hydrogen, an excellent disinfectant and hygienic; full 1 qt. bottle. Regular value 40c bottle. Special at.....19c

25c Maxine Elliott Soap 7c—Genuine Maxine Elliott Toilet Soap, together with photograph of the popular actress, Maxine Elliott. Value of both 25c. Special at.....7c

Hair Nets—Fine Quality, large size, elastic style, all shades. Value 5c each. Special.....12 for 25c

$2.00 Human Hair Switches 98c—Genuine Hair Switches, full size, assorted shades. Regular $2.00 value. Special at.....98c

Four Special WAISTS —AT— 98c

Button Front Waists—Of fine lawn. Dutch neck with sailor collar of hamburg tucked front, three-quarter sleeves, turn back cuffs, tucked back. Special..... 98c

Waist of Striped Gingham—Shawl collar trimmed with cluny lace; Gibson tuck over shoulder, three-quarter sleeves, turn back cuffs, lace trimmed. Special..... 98c

Mannish Waist—Made of black and white pencil striped percale, long sleeves, turn back cuffs and collar, with pocket in side front. Special..... 98c

Linene Waist—Tailored long sleeves, tailored cuffs and collar, button side effect with embroidered panel, broad tucks over shoulders, tucked back. Special..... 98c

Specials From Notion Dept.

5c Spool Silk 2c—Good quality Sewing Silk, black only, all sizes. Regular 5c value. Special at.....2c Spool (Limit 12 spools to each purchaser.)

25c Silk Covered Shields 14c—Japanese Silk Covered Dress Shields, light weight, 2 sizes. Actual 25c value. Special at.....14c Pair

10c Collar Supports, 2 for 5c—The "Asbro" Collar Support, all sizes, 6 on card. Regular value 10c card. Special.....2 for 5c

5c Tape Measures 2 for 5c—Foled Sateen Tape Measures, metal tipped, double sewed. Value 5c. Special.....2 for 5c

25c Hose Supporters 14c—Genuine "C. M. C." Hose Supporters, good webbing, assorted sizes and colors. Regular 25c value. Special at.....14c Pair

MOSQUITO NETTING, in Basement—White, Black and Colors—8 yds. long, 2 yds. wide, first quality, 49c Piece

SUCCESSFUL LAWN PARTY BY BENEVOLENT SOCIETY

Old Fashioned Concert at First Presbyterian Church—Banquet at Pawtucket Church

The grounds of the George L. Huntoon residence, 1620 Gorham street, was the scene of a very pretty lawn party Wednesday afternoon and evening. The Ladies' Benevolent society of the First Baptist church, Mrs. J. Flemings, chairman, had general charge.

The pleasures of the afternoon and evening included the Maypole dance and rides on a tallyho. The crowning of the May Queen was a feature of the afternoon. Refreshments were served by the ladies in charge. Mrs. S. W. Cummings was chairman of the entertainment committee.

PERSONALLY CONDUCTED EXCURSIONS TO CALIFORNIA

Are you going to California? Do you want to be extra comfortable on the trip at no extra cost?

Would you like to have a first rate, good natured, thoroughly competent and well informed conductor go all the way through on the trip with you, a man who is specially selected, and paid by our Railroad company to look after your comfort?

Such a man goes through with each of our Through Tourist Car Excursions. We chose men specially fitted for this work; men who are courteous and kindly, who have made the trip many times and thoroughly understand their business.

Just call or write and let me tell you all about the Personally Conducted, low fare parties to California that have helped to make the "Burlington Route" service famous. Alex Stocks, New England Passenger Agent, C. B. & Q. R. R., 264 Washington street, Boston, Mass.

WHEN YOU ARE HUNGRY AND WANT A REAL

GOOD DINNER

TRY THE

LOWELL INN

DANDELION

TABLETS AND PILLS

A Miracle as a Blood Purifier

Say thousands who have used them. A positive cure for Rheumatism, Constipation and Foul breath. Best remedy for Liver, Kidney and Stomach. Eliminates all poisons from the system, without griping. Purely vegetable and guaranteed under Pure Food and Drug Law. Free samples on request to SCHENCK CHEMICAL CO., 84 Franklin street, New York. 25 cents a box at

HALL & LYON CO., 67-69 Merrimack Street, Lowell, Mass.

Miss Gladys M. Cummings was Queen of the May, and her attendants were the members of the Sigma Sigma as follows: Misses Sadie Midgley, Mildred French, Amy Hailes, Agnes Tibbetts, Charlotte Meader, Bertha Bond, Alice Flemings and Mrs. J. F. Flemings. Flower girls, Elizabeth Flemings and Eleanor Trull. Page, Master Ivan Cummings.

The Dames, who, in picturesque costumes of early days of Old England, chaperoned the young ladies in the pageant, were: Mrs. Guy Patillo, Mrs. Harry Stocks, Mrs. H. C. Fuller. The old stage-coach, with its daintily costumed women and young girls, and the May wreaths, was a picturesque feature of the pageant.

The following young ladies took part in the pretty Maypole dance: Norma Reenstierna, Martha Matthews, Esther Stevens, Beatrice Polk, Mabel Goyette, Pearl Houghton, Mabel Fielding, Hazel Ready, Ella Ready, Alice Kershaw, Ruth Corr, Hazel Walker, Edith McKinnon. Miss Miriam Midgley in charge.

Miss Midgley and Miss Charlotte Meader had charge of the decorations, and Mrs. Cummings was assisted in managing the entertainment features, by Mrs. W. H. Pepin.

The ceremony of crowning the May Queen was a pretty picture. No prettier queen could have been found anywhere, than Miss Gladys Cummings, and the May-day wreaths, and dainty dresses of the queen's attendants, combined in a perfect rainbow of color. Preceding the coronation, Rev. S. W. Cummings red a short sketch descriptive of the ancient custom, and also read the first part of Tennyson's "May Queen."

Scattered around the lawn were the refreshment tables, where hospitable ladies served the most toothsome of viands. Mrs. Larkin T. Trull dispensed sandwiches both dainty and satisfying. She was assisted by Miss Clara Emerson, Miss Sarah Crosby, Mrs. Robert Friend, Mrs. Amos Kendall and Mrs. Alvah Sturgess.

Serving strawberries and shortcake were Mrs. C. E. Mender, Mrs. James Myers, Mrs. G. S. Alcott, Mrs. Colin Macdonald, Mrs. George Fuller, Mrs. Henry C. Fuller, Mrs. Guy Patillo, Mrs. C. G. Anderson, Mrs. William Davis, Mrs. Ernest Gardner, Mrs. Frank Spaulding, Mrs. William Myers.

Messrs. Robert Friend, Thomas Chin, James Kinney and G. S. Alcott had charge of the ice cream.

Palm reading was one of the amusement features that attracted many of the young people. The skillful palmists were Miss Bertha Taylor, Mrs. Edward Trull and Mrs. James Warner.

In the evening, members of the Y. W. C. A. gymnasium gave a pretty club drill, the following taking part: Mrs. Vida Walker, Miss Blanche Harriman, Jessie Sleeper, Ruth Gegenheim, Alice Flemings, Mrs. Wood, Miss Florence Archibald Mrs. Lottie Myers, Misses Winnifred Nelson, Sadie Sweatt and Florence Flemings, pianist, Miss Bessie Johnson.

Ye Old Fashioned Concert

The Vorman club, members of Mrs. J. M. Craig's Sunday school class, gave "Ye Old Fashioned Concert" in the vestry of the Presbyterian church Wednesday evening. The program was as follows:

Piano selection, Miss Minnie Tucker; chorus; song, "We All Grow Old," Robert Houston; "Cousin Jed," Mrs. Jeanie Rodger and chorus; reading, Mrs. Belle Lovejoy; moving picture, "Seeing Jennie Home," John Taylor, Miss McAdams and chorus; song, "Today We're 52," Miss Smith; chorus, "John Brown's Body"; solo and chorus, "Suwanee River," Arthur Ramsey and chorus; quartet selection by Mrs. Rodger, Miss MacAdams, Mrs. Burns and Miss Leggat; "Grandma's Advice," Miss Frances Leggat; Reuben, Rachel and Herbert Burns and Little Haskell; reading, Mrs. Lovejoy; song, "The Song My Mother Sang," John Brown; Scotch song, Joseph Walker; chorus, character song, "When You and I Were Young, Maggie," John Brown and Miss Florence Ramsay; "Star Spangled Banner," Miss Jeanie Rodger and chorus; "Auld Lang Syne," full chorus.

Their First Banquet

The Mystiopis of the Pawtucket Congregational church held their first banquet in the church hall Wednesday evening. The hall was prettily decorated and there was a good attendance. There were several speakers and the principal speaker was J. J. Rogers, Esq.

Men's Club at St. Paul's

A meeting to lay plans for the foundation of a men's club at St. Paul's church was held in the church vestry Wednesday night. No definite action was taken except to affect a temporary organization.

The call was issued by Charles Naylor and J. F. Savage, who took charge of the meeting in the drawing room. Among the gathering were Reverends Arthur Bonner, Ph. D., J. T. Carlyon, N. T. Whitaker, D. D., and W. A. Wood, D. D., of the Methodist churches of the city, all of whom gave addresses along the line of work. Rev. M. B. Lytle, the pastor, also spoke on what he expected the club to do in the line of helpful church activities.

Music was furnished by a quartet of male voices, under the direction of Peter Picken, and the men joined heartily in the choruses.

Gave Dramatic Reading

Professor Samuel J. MacWatters of Boston university gave a dramatic reading of the life of St. Paul at the Fifth Street Baptist church Wednesday night. His reading had to do entirely with the incidents in St. Paul's life as related in the gospels and epistles.

CHELMSFORD

The members of the Chelmsford Veterans association held Memorial services for the deceased brothers yesterday. At 9.30 o'clock the procession which was formed in front of the town hall was given the signal to start by Chief Marshal Charles E. Bartlett. The procession was headed by the Chelmsford brass band of twenty pieces, James P. Larkin, director, led by Band Sergeant Fred L. Fletcher and in order followed: Chief Marshal Charles E. Bartlett and Chief of Staff James P. Emerson, Sons of Veterans, as escort in command of Walter Perham; Chelmsford veterans, Commander A. G. Charles, Color Bearer Charles T. Melvin; clergymen, town officials, school committee, teachers and 200 school children. The line of march was about Central square, then by Westford street to Forefathers cemetery entering by the east gate and proceeding to the grave of Comrade John C. Hobbs. The G. A. R. ritual service was read by Commander A. G. Charles, with Adjutant J. Adams Bartlett, past commander of Post 155 as chaplain, and Comrade John J. Middleton as officer of the day. The column then moved by Littleton and North streets to the common where the Revolutionary monument was saluted and a dirge played by the band.

The program was as follows: Invocation, Rev. L. L. Greene; music, band; reading, "Lincoln's Gettysburg Address," Miss Ruth Emerson; singing, "Soldier's Rest," school children; roll call of the dead, adjutant; taps and response, band; address, Rev. Wilson Waters; music, band; singing, "Speed Our Republic," school children; reading, "Memorial Day," Miss Ruth Emerson; singing, "America;" benediction, Rev. C. H. Ellis.

A delightful whist was held Wednesday evening in the parochial school hall of Notre Dame de Lourdes parish, the receipts of which will be devoted to the coming annual bazaar of the parish. Prizes were given and a fine entertainment program was carried out.

MAY FESTIVAL A GREAT SUCCESS

Big Audience in Sacred Heart School Hall

The annual May festival of the Sacred Heart parish, under the auspices of the Children of Mary sodality held in the school hall Wednesday evening was attended by an audience that taxed the capacity of the large auditorium. The feature of the entertainment was the presentation of a sketch, entitled "Fun at a Boarding School." The piece was given in an exceptionally clever manner and all the characters were well portrayed.

During the show several songs, including some of the latest compositions and also a few of the older ones were given in a manner that elicited considerable applause. Particularly well given were the numbers by Miss Minnie Maguire, Winnifred Clancy, Laura Taylor and Baby Crowe. Misses Margaret McQuillian and Margaret Shanley who portrayed a couple of spinsters who visited the school and who were the guardians of "Clarissa Smithers," impersonated in a clever manner by Winnifred Clancy, made a hit.

All of the participants contributed greatly to the success of the performance. The program included the singing of "Within Your Heart" by Miss Laura Taylor of London, Eng., who is on a short visit to this country. This number was one of the best on the program. Miss Taylor possesses a beautiful contralto voice and her rendition of the beautiful piece was perfect. Miss McQuillian sang cleverly, "Hello, Bright Eyes"; Baby Crowe gave splendidly "Everybody Picks on Me," and made a great impression; Miss Katherine Sharkey was well received in "There's No Love Like Mother's," "Happy Days," with violin obligato, by Misses Winnifred Clancy and Alice Walsh was a great number; and the remaining numbers were given by the following in a capable manner: Song, selected, Minnie Maguire; double faced dance, Misses E. Gookin, E. Dulligan, A. Moran, M. Bakey, K. Foley, M. Dillon and A. Malone; and closing chorus, "Star Spangled Banner," by the chorus.

The cast of the evening follows: "Miss Betty Bookworm," principa of the school, Alice Walsh; "Mary James," Katherine Sharkey; "Fanny Young," Agnes Kerwin; "Clarissa Harlow Smithers," Winnifred Clancy; "Miss Pauline Smithers," Margaret Shanley; "Miss Roberta Smithers," Margaret McQuillan, and "Mrs. Starch," an assistant, Elizabeth Gookin. The accompanist of the evening was Miss Theresa Kneafsey and she contributed much to the success of the performance.

The lemonade table was under the direction of Miss Mary E. Wood, assisted by Miss Katherine Flanagan, Miss Lillian Holden, Miss Nellie Murphy and Miss Eva Trainor. The refreshments were under the direction of Misses Mary Burns, chairman; Lauretta Mayo, Emily Kiggins, Blanche A. Wood, Katherine Lynch, Margaret Burns, Esther McSweeney, Alice Murphy, Katherine Holden, Elizabeth McLean, Katherine McLean, Lena Donohue, Alice Moran, Helen Malone and Margaret Staples. Misses Mary Cowell and Mary Hickey were in charge of the checking.

The officers in charge of the dancing were: General manager, Elizabeth Miskella; assistant general manager, Alice Walsh; floor director, Mary Dillon; assistant floor director, Susie Cowell; chief aid, Margaret Linane; chairman of reception committee, May Elta Sullivan; treasurer, Gertrude Ward.

NORNEN LODGE

HELD SUPPER AND ENTERTAINMENT LAST NIGHT

The members of Nornen lodge, Order of Wasa, tendered a supper to the ladies of the organization in Highland hall last night. Recently it was decided to increase the membership of the organization and teams were made up, one composed of men and the other of women. After a strenuous contest 34 new members were admitted, 19 having been brought in by the women. It was agreed that the side which lost would have to provide a good supper and just for that the men had to do the honors' last night.

Supper was served from 8 to 9 o'clock, after which a miscellaneous program was given. Carl Swenson of Fromat lodge, Lawrence, and Mr. Herndlund of Nornen lodge spoke, and Axel Anderson contributed a song. Miss Jennie Peterson played piano solos. Later there was general dancing.

FEATURES OF NEW BLOUSE

Many girls possess already or are in the act of making blouses without high collars, which were the mode last season. These same girls are adding detachable high collars and extension sleeves to lengthen their elbow sleeves that are not now in the first ranks of the mode.

The new collar and sleeve sets are very becoming, so light and unobtrusive that no one can object to them. Fine spotted net is employed or net inset with lace, and the collar is so made that it wrinkles as if folded on the throat.

It has a high support at the back that keeps it trim and is finished at the top by a fold or piping of net, silk or velvet, the same completion appearing at the hem of the sleeves.

A TONIC BATH

A tonic bath that can easily be achieved is obtained by procuring a bowl of moistened salt. With the salt the body should be rubbed all over, after which a shower bath should be taken, or if such a form of ablution is not forthcoming a tub of tepid or cold water, if it be preferred, should be enjoyed. A brisk rubdown with a hard towel completes the tonic process.

The D. S. O'Brien Co. label guarantees value

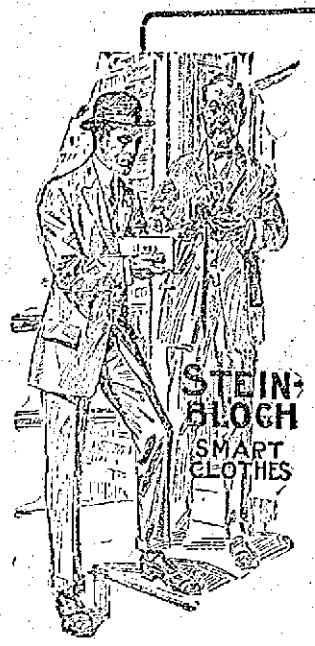

Here are the biggest values in high grade Suits shown in Lowell—

STEIN-BLOCH and COLLEGE BRAND

$20, $22.50 and $25

SUITS At $17.50

We're not advertising a mark-down sale—and won't until after July 4th.

These Suits are in part recent arrivals, secured at favorable price concessions, and with a readjustment of prices on some of our regular lots.

Stein-Bloch Smart Suits and College Brand Young Men's Suits—the cream of America's best makers—$20, $22.50 and $25 values—offered in connection with our special Guaranteed Suits at $17.50.

The newest of the season's fabrics and shades, and the most favored models, including the Smart Soft Roll and the Norfolk, are shown in this collection.

Last Saturday, one young man who failed to find a suit to please or fit him in several of the big stores, made a quick selection from this lot of fine suits.

He kept going until he came to us. As he put it, these suits were "different." He was looking for a smart suit, and he got it when he came to the right shop.

Why not investigate?

The Smart Straw

The real Smart Straw Hat for young men is the Rough Sennitt Sailor with the saw edge. Wide brims with low crowns and narrow brims with high crowns are both good form. Some have thick triple brims, but are light in weight.

Pick your Straw this week, before the real choice ones are gone.

Sennitt Sailors, $2, $2.50, $3 and $4

Fine Split Sailors, $3.00 and $4.00

Curl Brim Mackinaws, $3

Panamas .....$5 and $7.50

The Smart Clothes Shop

D. S. O'Brien Co.

222 MERRIMACK STREET

SPRAY PUMPS

Just now is the proper time to be spraying your trees. Others may tell you about the spraying but we will tell you about the implements to do this spraying with. We carry in stock all varieties of spraying pumps, so can supply you whatever your need.

The "KING & QUEEN" Spray Pumps

These pumps come to you fully guaranteed in all respects. They are set up in barrels with nozzle, hose, etc., ready to use. The agitator in these pumps is absolutely automatic and mechanical. This is a feature not found in cheaper kinds. The air chamber is large and the spray long and continuous. Not a back breaker but a practical article.

The "King" Barrel Equipment.....$18.50
The "Queen" (Smaller).....$14.50
KNAPSACK PUMPS, GALVANIZED IRON.....$4.50
KNAPSACK PUMPS, BRASS.....$5.50
Hand Sprayers for Small Vines and Stock....50c and 75c

Come in and See What We Can Offer You.

FREE AUTO DELIVERY

THE ADAMS HARDWARE & PAINT CO.

404-414 MIDDLESEX ST. NEAR THE DEPOT.

COAL

To those of our customers who have not coal enough to carry them until summer prices prevail, we are daily delivering the best standard grades promptly at their call. Telephone 1550.

WILLIAM E. LIVINGSTON CO.

15 THORNDIKE STREET Established 1828

MEMORIAL DAY

Day by day their ranks are thinning,
One by one they disappear,
And at each succeeding roll call,
Fewer voices answer—
"Here!"

Every Woman's Complexion

is bound to show whether or not she is in good physical condition. If the complexion is muddy, the skin sallow; if pimples or skin blemishes appear it is then attention must be given to improve the bodily condition. There is one safe and simple way. Clear the system and purify the blood with a few doses of

Beecham's Pills

This well known vegetable family remedy is famous for its power to improve the action of the organs of digestion and elimination. They will regulate the bowels, stimulate the liver, tone the stomach and you will know what it is to be free from troubles, from headaches, backaches, lassitude, and extreme nervousness. They will make you feel healthier and stronger in every way. By clearing your system of poisonous waste Beecham's Pills will have good effect upon your looks—these they

Will Beautify and Improve

The directions with every box are of special value and importance to women. Sold everywhere. In boxes 10c., 25c.

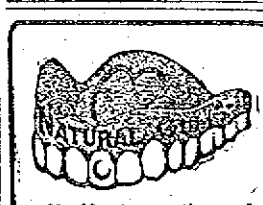

$8 Best Set of Teeth

Pure Gold Crowns, $5. Gold fillings, $1 up. Other fillings, 50c.

My $8 sets are the most lifelike and finest fitting plates that dental science can promote. Unless you require a special plate, $8 is all you need pay in this office for the best set. We have the reputation of making the most natural looking, the finest fitting and the best wearing teeth. No set ever leaves our office until the patron is perfectly satisfied as to fit and appearance. I give my personal guarantee FOR TEN YEARS with each set. If you cannot afford this $8 set, a $5 set, the best for the money, may be procured.

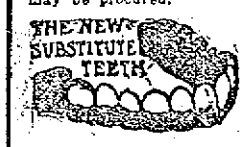

Teeth Without Plates

$5 This is the only office in Lowell where gold crowns and teeth without plates (undetectable from natural ones) are inserted positively without pain.

PAINLESS EXTRACTION FREE

DR. T. J. KING

65 MERRIMACK STREET, LOWELL, MASS.

HOURS 9 TO 8. TEL. 3500

NO PAIN. Lady Attendant—French Spoken. NO HIGH PRICES

JAMES P. EMERSON,
Chief Marshal.

EARL A. THISSELL,
Commander Post 42 G. A. R.

WILLIAM L. DICKEY,
Commander Post 120 G. A. R.

JOHN H. CAVERLY,
Commander Post 185 G. A. R.

MEMORIAL DAY PARADE

Continued

ter, Post 185; Walter E. Goodwin, Spanish War Veterans; Fred L. Fletcher, Sons of Veterans; Cuthbert Mallie, Company C; Irving T. Whitcomb, Company G; John A. Axon, Company M; Capt. Paul Keyes, Adjutant Harold E. Dows, Adjutant Lorin Kew, Lieut. Boutwell Foster, Lieut. Edward Martin, Sergt. Philip Thissell, Private Frank P. Corbett and Private Irving Snyder, all of the high school regiment.

Roster of the Parade

Then came in line:

American band.

Battalion of militia, M. V. M., commanded by Capt. Philip McNulty, Ninth regiment.

Company M, Ninth regiment, First Lieut. Daniel Christian.

Company K, Sixth regiment, Capt. James N. Greig.

Company G, Sixth regiment, Capt. Walter R. Jeyes.

Company C, Sixth regiment, Capt. George W. Peterson.

High school drum corps.

Five companies of high school regiment, commanded by Col. Arthur J. Kerrigan.

Lowell Cadet band, John J. Giblin, leader.

Spanish War Veterans, Commander Frank Hotchkiss.

Eliot troop, Boy Scouts, Scoutmaster James Kiberd.

Boys' Brigade of First Trinitarian, Capt. William Mochrie.

Lowell Military band, William Regan, leader.

Sons of Veterans, Lucius A. Derby, commander.

Post 42, G. A. R., Earl A. Thissell, commander; John Harrington, senior vice commander; Thomas McDonald, junior vice commander.

Post 120, G. A. R., William L. Dickey, commander; Thomas O'Regan, senior vice commander; Frank Flanders, junior vice commander.

Post 185, G. A. R., John H. Caverly, commander; Thomas F. Gardner, senior vice commander; Ames Winters, junior vice commander.

Carriages for municipal commissioners, clergymen and disabled veterans.

Along the Line

The route of the parade was from the South common to Thorndike, Middlesex, Central and Merrimack streets as far as Monument square, where the triangular plot was guarded by the veterans, the Sons of Veterans and the Spanish War Veterans. The officiating clergyman at the ceremony was Rev. John P. Burns of St. Peter's church. A bugler sounded taps, and the band played "Abide With Me." The line then reformed and marched up Moody street to Tremont to Merrimack and was received at city hall by the municipal council. Later it was review by the chief marshal and dismissed, the veterans going to their respective halls, where luncheons were served.

List of the Veterans

Post 42 came first and the following 29 men were commanded by Commander Earl A. Thissell, Senior Vice Commander John Harrington and Senior Vice Commander Thomas McDonald: William Corcoran, Daniel Murphy, William H. Richardson, Bernard McCabe, Joseph Welch, George E. McIntire, Col. Albert Pinder, Edward E. Peirce, P. F. Brady, Bernard Hessian, Charles E. Brackett, Jeremiah Welch, Lawrence Roach, John Bolger, Thomas Casey, Thomas O'Brien, Philip Riley, James Smith, Arthur McQuade, Martin Larney, Richard Monahan, Chester S. Goodwin, America Walton, John A. Rogers, John L. Chambers and Albro Fletcher.

Then Came Post 120

Commander William L. Dickey of Post 120 saluted with grace as his post marched in review. Thomas O'Regan, senior vice commander; Frank Flanders, junior vice commander; A. W. Stockwell, officer of the day; J. Andrew Boles, officer of the guard, were the officers in command. The others present were: John Buchanan, color bearer; John P. Green, Volney Sprague, Isaac Patenaude, Ralph D. Plumstead, George E. Flint, A. M. Jacobs, J. P. Kenneson, George E. Hayes, G. G. Stetson, J. E. Adams, H. E. Hartford, W. H. Fowler, Martin T. Somers, G. W. Hunt, Marion Blanchard, Benjamin F. Pike, Benjamin F. Crosby, M. T. Ward, Jason W. Crosby, G. M. Clark and G. W. Bell.

Post 185 Came Last

Thirty-six men of James A. Garfield Post 185, followed their commander, John H. Caverley. The officers of the post were: Thomas F. Gardner, senior vice commander; Amos Winters, junior vice commander; A. I. Gilman, officer of the day. J. N. Knowlton was the color bearer and the color guard consisted of R. L. Nutting and W. C. Piper. The others in line were: Amos Fenton, Gardner S. Gilman, Augustus Hovey, George L. Cady, Albert A. Davis, W. E. Baton, S. B. Patterson, Jonas W. Wilson, William M. Rushworth, George B. Graves, W. B. Boudinot, Arthur Hamblett, Albert Hamblett, Thomas Howarth, Eugene N. Morrill, Charles E. Osgood, M. M. Hayden, John H. Colburn, Edwin S. Fowler, Thomas Flaherty, Charles A. Green, John T. Phillips, Leonard Van Steenburgh, George W. Perrin, Stephen Aubrey, J. Adams Bartlett and George H. Smith.

The carriages drove two abreast and there were considerably more carriages than on any previous year because of the increased number unable to walk. Among those in carriages were Major Charles A. Stott, the oldest ex-mayor and a well known veteran. He rode with His Honor Mayor O'Donnell and both were greeted by cheers along the route.

Post 42, G. A. R. Campfire

Gen. Benjamin F. Butler Post, G. A. R., concluded the day's exercises yesterday with a campfire and listened to patriotic speeches and songs. Commissioner James E. Donnelly sang "Tenting Tonight on the Old Camp Ground" and "Just Before the Battle, Mother." Commissioner Andrew E. Barrett, Edward B. Pierce, Rev. J. M. Craig and Rev. John F. Burns were the speakers.

The exercises closed with the singing of one stanza of "America."

Post 185, G. A. R.

The women of the auxiliary corps of Post 185 had a fine supper prepared for the veterans when they returned to their hall last night after a tiresome tramp, and after the inner man had been attended to a varied and pleasing program was in order.

Mr. George E. Bryant played a cornet solo, Mrs. P. F. Gardner accompanying. Vocal numbers were contributed by Mr. J. S. Moyer and Master Harry Lawrence, the latter a small newsboy with a good voice and a good supply of enthusiasm.

The speakers were Rev. E. Victor Bigelow, Rev. N. W. Matthews, Rev. Arthur Bonner and Rev. Benjamin R. Harris.

Past Commander Dr. George T. Pinkham closed the exercises with a cheering story.

HON. CHARLES A. STOTT, THE OLDEST EX-MAYOR, AND MAYOR JAMES E. O'DONNELL

HOME TESTIMONY COUNTS

Many Lowell sufferers from Rheumatism, Sciatica and Neuritis testify that they have found "Nurito" so effective as an antidote to uric acid that almost immediate relief and complete banishment from pain has been secured. What is better to comfort our Rheumatics than this home testimony.

Thousands of old-time Rheumatics are now in the best of health after using "Nurito."

Its satisfied users are its best advertisers—pretty good advertisers, too!

Come to Riker-Jaynes drug store, get a $1 box of "Nurito," a physician's prescription—not a patent medicine—that contains neither Opiates nor Narcotics, and if it doesn't relieve you your money will be refunded.

Compounded by the Magistral Chemical Company, Flatiron Bldg., N. Y.

WEAR **Hub Rubbers** NEXT WINTER

ANNUAL MEETING

OF STATE COURT, CATHOLIC ORDER OF FORESTERS

The annual convention of the state court of the Catholic Order of Foresters will be held in this city on Thursday, June 6th at the home of the vice chief ranger of the court, Dr. Adelard Fayette, 20 James street.

The delegates to attend will be as follows: N. V. Marcotte, Boston; Rev. Alfred Carrier, pastor at Taunton; Simeon Viger, Lawrence; J. B. N. Soullere, Worcester; J. A. Daughinais, New Bedford; Dr. Arthur Moll, Cambridge; Joseph Leclerc, Southbridge; Eugene Lapalme, Fall River; J. J. Murphy, South Boston, and Camille Champagne, Haverhill.

There will be two sessions, one at 10 a. m. and the other at 2 p. m. In the evening at 8 o'clock a public meeting of the Catholic Foresters of this city will be held at C. M. A. C. hall under the auspices of Court St. Paul, C. O. F., at which time Mr. Arthur Lavoie, a prominent member of the court, will be decorated with a gold medal of the Legion of Honor. All the local Foresters as well as their friends are cordially invited to be present.

Garde Frontenac in command of Captain Albert Bergeron will be present and will aid materially in the success of the affair. The following entertainment program has been arranged for the occasion: Overture, Sylvester's orchestra; vocal selection, Miss Josephine Charbonneau; vocal selection, Arthur Leveille; selection, Centralville quartet; song, J. E. Noiet.

The presentation of the gold medal to Mr. Lavoie will be made by Rev. Henri Watelle, O. M. I., chaplain for the Catholic Foresters in the Boston diocese. There will also be addresses by Rev. Alfred Carrier, state chaplain of the order, as well as by the officers of the state court.

Fine Showing

White Summer Millinery

WE INVITE OUR PATRONS TO COME IN AND SEE THE LATEST IDEAS IN WHITE MILLINERY. IN ADDITION TO OUR WHITE GOODS WE HAVE OF COURSE

MANY BARGAINS

IN TRIMMED, UNTRIMMED AND READY-TO-WEAR HATS IN ALL COLORS AND DESIGNS

AT HALF PRICE

CHILDREN'S HATS A SPECIALTY

GREGOIRE'S

Lowell's Greatest Millinery Store

141-145 MERRIMACK STREET

Lowell, Friday, May 31, 1912.

A. G. POLLARD CO.

THE STORE FOR THRIFTY PEOPLE

Reduced Prices on Coats and Suits

$25.00 Woolen Dresses, $7.50
Just 8 Black and White Check Dresses in misses' sizes. Regular price $25. Friday $7.50

$18.50 Mixture Suits..$7.50
A Small Lot of Mixture Suits, misses' sizes. Regular price $18.50. Friday, $7.50

$35.00, $40.00 and $45.00 Sample Suits $18.50
All Sample Suits reduced to $18.50 from $35.00, $40.00 and $45.00. Friday, $18.50

$5.00 Black Rubber Coats.....$1.98
Misses' and Girls' Black Rubber Raincoats, size 1 4only. Regular price $5.00. Today $2.98

$5.00 Tan and Gray Raincoats.....$1.98
Small Lot of Tan and Gray Raincoats, sizes 14, 16 and 18 years. Regular price $5.00. Slightly damaged. Today.....$1.98

ALMOST BATHING SUIT TIME—Our stock of Bathing Suits is now complete and ready for your inspection. Prices, $1.98, $2.98, $3.98 and $5.00

CLOAK DEPARTMENT

$5.00 SILK PETTICOATS.....$2.29
Just 5 dozen Silk Petticoats, mostly black and navy; made of messaline or taffeta. Drummer's samples. Today $2.29

SECOND FLOOR

Friday and Saturday

SPECIAL BARGAINS AND VALUES

FROM THE RUG AND DRAPERY DEPARTMENT

17c Printed Scrims and Plain White Creams, ...12½c Yard

75c Muslin Curtains, ruffled or straight, 49c Pair

98c Colored Cross Stripe Scrim Curtains, to close out for camps, 49c Pair

Ready Made Muslin Sash Curtains, figured, plain and stripes, 19c and 25c Pair

Cocoa Door Mat, 14x25 inches. 50c quality, ...29c Each

Ruffled Muslin Curtains, for your summer homes .....19c and 29c Pair

10c Cretonne Remnants, for all kinds of drapes and covering cushions 25c Yard

Sash and Long Curtain Rods, all kinds, ball end or curved ..5c to 50c Each

Best China Mattings, 1 yard wide, jointless straw; extra heavy and fine, 19c, 29c Yard

BASEMENT BARGAIN DEPT.

SPECIAL LOW PRICES FOR FRIDAY AND SATURDAY

Yard Wide Percales—Full Yard Wide Percales in remnants; light and dark color, large assortment. 10c value, at .....8c Yard

Light Shirting Print—Just received a new lot of best Merrimack shirting prints, large variety of patterns, 7c value, at 5c Yard

Printed Batiste—Fine Printed Batiste, full pieces, 30 inches wide, fine quality in handsome patterns for summer dresses, at .....10c Yard

Galatea Remnants—Best Quality of Galatea Remnants, plain colors and printed handsome patterns for dresses and boys' wash suits, 17c value on the piece, at .....12½c Yard

Printed Voile—One Case of Printed Voile in large remnants; large assortment of patterns, fine quality for dresses, etc., 12½c value, at .....10c Yard

Hill Cotton—One Case of Hill Bleached cotton, full pieces, 36 inches wide; fine quality equal to "Fruit of Loom" and "Langdon." Worth 11c yard, at .....8c Yard

40c Inch Cotton—One lot of 40 Inch Brown Cotton, in remnants; nice, fine quality for sheets and pillow cases. 10c value at .....7c Yard

Embroideries—About 2000 Yards of Fine Embroideries, Edges and Insertion. Regular 12½c value, at 10c

Valenciennes Lace—Fine Valenciennes Laces, sample pieces; very fine quality edges and insertion, 50c value, at 25c a Piece of 12 Yards

House Dresses—Now on Sale. About 700 Ladies' House Dreses, made of fine chambray, gingham; fine linene and percale dresses, nicely trimmed. Special value, at 98c

Ladies' Waists—Ladies' Black Sateen, Gingham and Lawn Waists. Regular 50c value, at .....39c Each

Ripplette Petticoats—Ladies' Petticoats, made of best quality ripplette cloth, plain white and colors; made with deep flounce, 50c value, at 39c Each

Ladies' Drawers—Ladies' Drawers, made of fine cambric, nicely trimmed, 25c value, at .....19c Each

Corset Covers—25 Dozen Ladies' Corset Covers, made of fine nainsook and lace trimmed, only .....12½c Each

SPECIAL GOOD VALUE IN OUR UNDERPRICE MEN'S FURNISHING DEPARTMENT

Men's Balbriggan Underwear, short sleeves, shirts and drawers; all sizes, good value, at .....25c Each

Men's Jersey Ribbed Underwear, ecru, blue and brown, good quality, only 25c Each

Men's Fine Jersey Ribbed Underwear, regular 50c value, at .....39c Each

Autowear Underwear—Best Quality of Fine Balbriggan Underwear, long and short sleeves; long and knee drawers. Regular and stout, only 45c Each

Men's Straw Hats—Now on Sale. About 80 Dozen Men's Straw Hats; samples and odd lots from the jobber, at a large discount from regular prices. All the latest shapes and newest straw. $1.00 to $3.00 value. Special bargain at 69c, 98c, $1.29, $1.49 and $1.98

MERRIMACK ST. SECTION

BASEMENT

FOLLOW THE CROWD

We Are Caught With the Goods. Get Your Share of the Many Values We Offer.

Mens' and Boys' 25c Bal. Underwear.....15c
Boys' Bloomer Knee Pants, sizes 5 to 13.....15c
Boys' $5.00 Serge Norfolks, sizes 9 to 17.....$3.98
Boys' 10c White Lawn Bows.....5c
Boys' White Gloves.....10c
Children's $1.50 Suits, sizes 3 to 8.....$1.00
All Men's Suits priced at $11.95, reduced to.....$9.95
All Men's Suits priced at $9.95, reduced to.....$7.95
$2.00 Men's Trousers, all sizes.....$1.50

THE BACKWARD SEASON HAS CAUGHT US WITH A LOT OF CLOTHING, FURNISHINGS AND SHOES THAT MUST BE PAID FOR. WE, THEREFORE, MUST CUT PRICES AS WE MUST RAISE MONEY. BUY NOW AND COME TO KING'S. YOU'LL GET MORE THAN YOUR MONEY'S WORTH.

FOLLOW THE CROWD TO

King's CLOTHING FURNISHINGS & SHOES

31-39 Merr'k St.

CAPTAIN C. R. HITCHCOCK

Passed Away at His Home at Tyler Park

The many friends of Captain Charles R. Hitchcock will be pained to learn of his death which occurred last night at his late home, 15 Georgia avenue, Tyler park, where he has been living for the past seven years. The captain was a well known figure in this city and his demise will be keenly felt by all who came in contact with him.

Captain Hitchcock was born in Albany on May 3, 1858. At the age of 12 he began life on a river boat when he was appointed cashier on the steamer Chauncey Vibbard, which ran as a day boat between Albany and New York. In 1876 he started the Hudson River Steamboat Co. Ltd., with the little "Steamer Carrie A. Ward" running between Albany and New Baltimore. During the year 1886 the company purchased the steamer "City of Hudson," which was then running in opposition to Captain Hitchcock's company and ran her between Albany and Hudson. She was afterwards destroyed by fire in Long Island sound. The business and travel of the line became so heavy that it was necessary to build another large steamer and in the year 1890 the "General" was placed on the line. Captain Hitchcock served as captain of the "General" for a number of years when he was made general superintendent and manager of the company. During his many years' experience on the river he never met with any kind of an accident. He was a genial, whole-souled fellow and was generally respected.

Seven years ago he returned from service and removed to this city, where he made his home at Tyler park. He was ill for four months and is survived by three sisters, Miss Carrie S. Hitchcock and Miss Martha A. Hitchcock of Albany, and Mrs. Edwin Pettee of Newbury, N. Y., also a brother, Capt. Alfred Hitchcock of Albany. Deceased was one of four captains in the same family.

WEAR Hub Rubbers NEXT WINTER

LAWRENCE IS OUT

NO LONGER IN CONGRESSIONAL DISTRICT WITH LOWELL

In the redistricting bill recently signed by Gov. Foss, Lowell is separated from Lawrence, the latter going into the Lynn-Lawrence district. With Lowell in the fifth district is only one other city, Woburn, and about 20 towns.

JOHNNY BOYLE

LOWELL'S CLEVER BOXER, MADE BIG HIT IN NEW YORK

Johnny Boyle, Lowell's clever little boxer, better known as Young Boyle, and one of the cleanest boys engaged in the sport today, scored a big hit in his first bout in New York. He appeared in the semi-final to the McGoorty-Mohn bout and was matched against a man who has been cleaning them all up around New York. Johnny has been in New York about two weeks and has been training at the Mott Haven Athletic club. He is being handled by D. Donohue, a well known boxing promoter and in his preliminary work showed up so well that Donohue decided to match him against the New York wonder. The Lowell boy went into the ring of the St. Nicholas club entirely unknown, but when he put his man out after two minutes of clever work the club members cheered him to the echo and now Johnny has gained a fine standing in Gotham. He was immediately engaged to appear in the semi-final to the Leach Cross-Knockout Brown bout at the Garden A. C. next Monday night.

Two LARGE GLASSES IN EVERY BOTTLE

"ECONOMICAL and convenient," say users of our two-glassfuls-to-the-bottle plan.

It makes just enough for two—or two glassfuls for one person. And the quality of the ginger ale is such that you are naturally pleased with the generous measure instead of the skimpy bottle you usually get when ordering ordinary ginger ales.

Clicquot (Pronounced Kleek-o) Club

Ginger Ale

Clicquot Club Ginger Ale is made of the best confectioners' sugar, Jamaica ginger and citric fruit flavors that money can buy. The water is famous for its carbonating qualities; and the blending of the ingredients is under the direction of an expert chemist.

Yet, in spite of its fine quality, Clicquot Club Ginger Ale, bought by the case or dozen, and the rebate for bottles claimed, costs only 4c to 5c per glassful.

Other Clicquot Club beverages: Sarsaparilla, Birch Beer, Root Beer. Orange Phosphate and Lemon Sour

At good grocery stores
SIMPSON & ROWLAND
Wholesale Distributors

THE RAILWAY CLERKS

To Hold Convention in City of Boston

The annual convention of the Brotherhood of Railway Clerks of the United States and Canada will be opened in Boston on Tuesday, June 3. Delegates from practically every city and town will be present at the session, representing all the different railways in the country.

Lowell will be represented by John S. Jackson, of the Boston & Maine, who is president of Spindle City lodge, No. 168, and Victor Hosmer, of the New York, New Haven & Hartford office.

The convention will be held in the Brunswick hotel, where arrangements have been made to accommodate the delegates. The meeting will be called to order by President Carrigan, of Kansas City. At this session considerable legislative matter will be attended to, for the benefit of the clerks on all roads.

The officers of the brotherhood will be elected the latter part of the week. The Boston & Maine board of adjustments of which Mr. Jackson of Lowell is a member has two candidates for office namely: John E. Wall of Boston for vice president and John L. Jackson of Lawrence for the executive board. These candidates are confident of election as the majority of the delegates to attend are from the eastern district.

The arrangements as made by the Boston lodge are very elaborate and the Lowell men expect a great time at the session. On Monday evening a banquet will be served at the hotel at which Governor Foss, Mayor Fitzgerald and many other prominent men will be speakers. On Tuesday night there will be an open meeting for all clerks and employes in Faneuil hall. Wednesday evening the delegates will attend Keith's theatre. A trip around Boston harbor will be enjoyed on Thursday afternoon, after which a fish dinner will be served at the Berton house. The arrangements for Friday are not as yet completed.

WILBUR WRIGHT DEAD WAS NOTED AVIATOR

End Came After Signs of Improvement

DAYTON, O., May 31.—Wilbur Wright, noted aviator and inventor, died yesterday morning, after a sudden sinking spell, previous to which his condition seemed somewhat improved.

The end was very sudden. As early as 2 o'clock yesterday morning the physicians declared that no change was apparent in his condition. If anything, they said some slight improvement in pulse and respiration was noted, though his fever remained high. All of the members of the family had retired, and a solitary nurse attended the patient.

About 2.45, however, it was plainly noticeable that the patient was sinking and the nurse hastily summoned the members of the family.

LOCAL NEWS

The annual district convention of Les Artisans Canadiens Francais will be held in Fall River next Sunday. The delegates will attend a solemn high mass at the French Catholic church and in the afternoon will convene, while in the evening they will all attend the banquet which will be held under the auspices of the Fall River branches of the society. The local delegates who are to attend are as follows: Branch St. Andre, Charles Normandin; Branch St. Louis, Albert Marcotte; Branch St. Joseph, Tancrede Blanchette; Branch Pawtucketville, Olivs Poirer and Branch St. Marie, Joseph A. Piante. They will all leave Saturday evening.

A very enjoyable surprise party was held last evening at 11 Mill street when Mrs. William Duff was presented a silver service as a gift from her many friends and aquaintances who had gathered together for this occasion. Although taken by surprise Mrs. Duff responded in a few words. During the evening vocal solos and piano selections were rendered by difference members of the party after which refreshments were served. At a late hour all departed after having spent a pleasant evening.

The weekly meeting of the Merrymakers club was held last evening at the home of the Misses Louise and Catherine Roche, 54 Varnum street and all members were present. A business session was first held at which officers for the ensuing term were chosen. The results were, for president, Miss Beulah Thissell; vice president, Miss Celia Lamoue; treasurer, Miss Louise Roche, and secretary, Miss Grace Crowley. A social hour was then enjoyed at which refreshments were served, games played and a musical program carried out.

Lamson & Hubbard

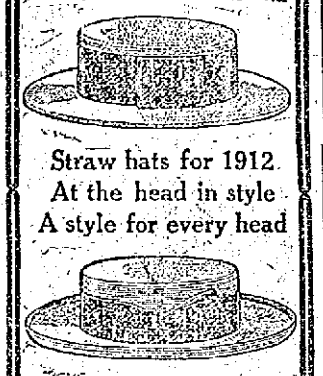

Straw hats for 1912.
At the head in style
A style for every head

FOR SALE BY LEADING DEALERS

STRIKE SPREADING IN THE WOOD MILL

300 More Hands Left Their Work Today

LAWRENCE, May 31.—About 100 employes of the dye house of the Wood mill and about 200 employes of the carding and combing rooms of the Washington mill, both of the American Woolen Co., left their work this morning, joining about 400 employes of the carding and combing rooms of the Wood mill, who left their work Tuesday because other employes of the rooms in which they worked refused to join the Industrial Workers of the World union. A conference Wednesday between a committee of the local Industrial Workers of the World and Agent Lamont of the Wood mill ended unsatisfactorily. The present strike is being conducted by William Yates, national secretary of the textile branch of the Industrial Workers of the World, and Archie Adamson, treasurer of the local branch, both of whom were prominent leaders in the recent strike of 250,000 mill workers here.

Wedding Invitations
100 Copper Plate Invitations—10 lines of script, Printed on high grade paper, Double enclosing envelopes included.
$8.50
Prince's 106-108 MERRIMACK ST.

LIFE PRISONER HANGED HIMSELF

CONCORD, N. H., May 31.—The mysterious life inmate of the New Hampshire state prison known as John Doe, no reliable information ever having been secured as to his real name and past history, committed suicide in his cell last night by hanging himself to a grating with a rope made from his mattress.

KILLED BY CAVE-IN OF COAL IN COLLIERY

BOSTON, May 31.—A sudden cave-in of soft coal in number 3 hold of the colliery Hector at the navy yard at Charlestown today resulted in the death of one man and injury to another.

The dead man was Mark Rotch of Charlestown, while the injured man is James Taka, a Pole. Both were employed by a local contractor to shift the coal in the collier.

FOR BABY'S SAKE USE Comfort Powder

Then his skin will be free from itching, chafing, scalding, rashes, and all soreness. The original and best baby powder. For twenty years Comfort Powder has been considered the standard of perfection by thousands of New England physicians, nurses and mothers who use no other. 25 cents a box.

Look for the name E. S. SYKES on every box. None genuine without it.

Our Sale of Great Bargains Is Still On

Our Specials FOR TOMORROW

200 MEN'S $10 BLUE SERGE SUITS.....$5.98
60 MEN'S $12 ASSORTED MIXTURES.....$7.98
700 BOYS' $3.50 SUITS.....$1.69
50 DOZ. BOYS' 75c BLUE SERGE PANTS.....43c
150 $5 LEATHER VALISES.....$2.49

THERE ARE HUNDREDS OF BARGAINS TOO NUMEROUS TO MENTION

BE SURE TO BE ON HAND

J. STEINBERG

Sign Big Dog Bess 250 MIDDLESEX STREET

Rostler's Cash Grocery
505 BRIDGE STREET Tel. 982

A LIVE STORE IN A LIVE CENTRE
WITH PRICES THAT BITE

Fancy Green Mountain Potatoes, peck.....35c
Sugar, per lb.....5c
FLOUR! Pillsbury, Gold Medal, Bay State and Golden Sheaf, bag.....87c
Extra Large Fancy Bananas, doz.....10c
Fancy Large Blood Oranges, two doz.....25c
Fancy Smoked Shoulders, lb.....10½c
Full Line of Fresh Meats.
Specials for Saturday—Fancy Tender Butter Beans, 3 qts. 10c

WE HAVE A FULL LINE OF GREEN TRUCK GOODS FOR THE SUMMER TABLE

MERRIMACK SQUARE THEATRE
FOR SUNDAY, JUNE 2
THE ASTOR FOUR
And Other High Class Acts
FOR WEEK OF JUNE 3
Another Carefully Arranged Series of Refined Vaudeville Acts and Picture Plays
SPECIAL
THE TEMPLE PLAYERS IN "CIRCUS DAYS"
A Complete Miniature Musical Comedy

Y. M. C. A.
FIELD DAY
Washington Park
SATURDAY, June 1
1.30 to 9.30 p. m.
Athletics, gymnastics, games, marathon race, Boy Scout work, baseball, military work. Evening entertainment—Middlesex County Band, etc.
Admission: Adults 15c; under 18 years 10c.

Musical Extravaganza
Hathaway Theatre
Friday Eve., May 31st
TICKETS 50c AND 75c
Now on sale at Dows' Drug Store.

B. F. Keith's Theatre
Week of May 27
VAUDEVILLE
Thea Lightner and Elvia Bates
They're Witty and Pretty and They Sing
THORR, Droll Musician
"AN EDITORIAL SUBSTITUTE"
GRAND OPERA QUARTET
War Time Oil Paintings
Four Latest Motion Pictures
Prices, 5c, 10c, 15c and 25c

KASINO
Best Dancing Hall in New England
LOWELL
Dancing every afternoon at 2 o'clock and evenings at 7.45 o'clock.

The FORD RING
(SEAMLESS)
HAS BUILT ITS REPUTATION NOT ONLY ON ITS MERIT, BUT ON THE ABSOLUTE GUARANTEE THAT IS BEHIND IT. ITS CLAIMS ARE PROVEN, AND CANNOT BE QUESTIONED.
SPECIAL OFFER ON
High Grade Gold Filled Fobs for Ladies and Gentlemen
Prices $2.50 and Up
AN OPPORTUNITY WORTH NOTING. SEE WINDOW DISPLAY

ROSARIES
Guaranteed Five Years. 75c

WILLIAM H. FORD
RING MANUFACTURER AND JEWELER
581-583 Merr'k St.
LOWELL, MASS. Established 1892

There are usually three profits made on a ring.
Manufacturer's profit.....1
Jobber's profit.....1
Retailer's profit.....1
3
Our profit.....1
In buying here you save.....3

Judge Robert W. Archbald Facing Impeachment on Charges Made Against Him

Impeachment—A calling to account; arraignment, especially of a public officer for maladministration. A calling in question as to purity of motives, rectitude of conduct, credibility, etc.; accusation, reproach; as an impeachment of motives. In England it is the privilege or right of the house of commons to impeach and the right of the house of lords to try and determine impeachments. In the United States it is the right of the house of representatives to impeach and of the senate to try and determine impeachments. —Webster.

For the ninth time in the history of the United States the country has been called upon to witness the spectacle of a man in high office facing impeachment on the charge of committing "high crimes and misdemeanors." Judge Robert W. Archbald of the court of commerce, accused of having improper business relations with railroad companies while sitting on the federal bench which is called upon to deal with questions affecting such companies, is the sixth member of the federal judiciary whose conduct while in office has been called into question.

The other three men impeached have been President Andrew Johnson, in 1868; William Blount, senator from Tennessee, in 1797-8, and William W. Belknap, secretary of war, in 1875. The judges have been John Pickering, United States district judge for New Hampshire, in 1803; Samuel Chase, associate justice of the United States supreme court, in 1804; James H. Peck, district judge for Missouri, in 1830; West H. Humphreys, district judge for Tennessee, in 1862, and Judge Charles Swayne of the district court for the northern district of Florida, in 1904-5.

Only two of the eight cases preceding Judge Archbald's resulted in convictions. They were those of Judge Pickering, guilty of rendering decisions contrary to law and of drunkenness and profanity on the bench, and of Judge Humphreys, convicted of treason in engaging in active rebellion against the Washington government. Judge Humphreys made a secession speech in 1860 while still a member of the federal judiciary and did not resign his office even after he had accepted a place on the bench of the Confederate states.

Left to right—Judge Swayne, President Johnson, Judge Archbald.

Senator Blount was accused of conspiring with the British to transfer New Orleans and adjacent territory from Spain to Great Britain through the medium of a British fleet and a land force to be furnished by Blount. When the senate received notice from the house that impeachment was intended the senate first put Blount under heavy bond and then expelled him. Later he was elected to the senate of his state. He was acquitted by the federal senate on the ground that, as a senator, he was not a "civil officer."

Judge Chase was called not guilty of charges of official misconduct, although it was shown he made before a Maryland grand jury intemperate criticisms of the federal administration of his day. The senate said that his conduct was "rather a violation of the principles of politeness than of the principles of law." Judge Peck punished an attorney for contempt of court after the latter had published a criticism of Judge Peck's opinion in a civil case, but the senate held the offense did not warrant conviction.

Secretary of War Belknap was accused of accepting a bribe. The senate decided that he, having resigned office, was not amenable to impeachment by the house, as he had ceased to be a civil servant of the United States. The latest case before that of Judge Archbald was Judge Charles Swayne's, in 1905. The house arraigned Judge Swayne on charges of corruption and maladministration of his office, but he was acquitted by the senate. Judge Swayne retained office and died in 1907.

The most famous of American impeachment cases, and one of the great cases of the world, was that of President Andrew Johnson, accused of misusing the powers of his office in removing Secretary of War Stanton, of violating the tenure of office act and of denouncing congress as an unlawfully constituted body.

In accordance with the terms of the federal constitution which provide that in the case of the impeachment of a president the chief justice of the United States shall preside over the senate sitting as a court (it being held that the vice-president who is president of the senate has a personal interest in the removal of a president) Chief Justice Salmon P. Chase presided. It takes a two-thirds vote to convict in impeachment proceedings, and this the opponents of President Johnson could not obtain. The president was acquitted.

The president has no power to pardon in case of impeachment, and the senate is the final tribunal. Impeachment of state officers is provided for in the constitution of states.

If you want help at home or in your business, try The Sun "Want" column.

EIGHT THOUSAND AMERICANS WERE BITTEN BY DOGS IN FEBRUARY. THERE WOULD HAVE BEEN MORE, BUT THAT'S A SHORT MONTH. SOME OF THE DOGS WERE MAD AND SOME ONLY VEXED.

Prof. Simp

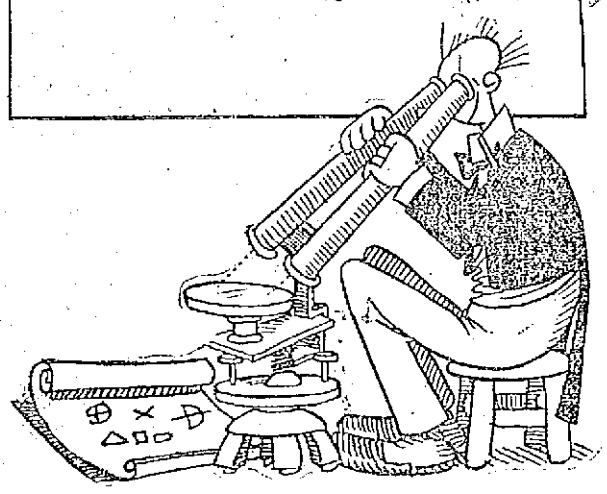

OLIVE OIL IN THE HOUSEHOLD

Next to bread, there is no other article of food which has so much value as pure olive oil. It is so easily digested that it can and should be used with nearly all our foods. Pompeian Olive Oil, from the finest groves in Italy, not chemically treated or adulterated in any way, has such a sweet, nutty taste that it improves the taste of foods and at the same time gives to the body health and strength.

Pompeian Olive Oil when mixed with the flour used in clam soup, cream of tomato, or other thick soups, imparts a most delicious flavor. In making fish cakets, or frying fish of any kind, use Pompeian Olive Oil instead of butter or lard, and the taste will be improved one hundred per cent. Sweet potato croquettes, cold slaw, macaroni and other dishes are likewise made tastier when this oil is used. By reason of its sweet, nutty flavor, it should be used in preference to any other kind for salad dressings, especially where fruit salads are served. In scrambling eggs, a little cream and olive oil put in the frying pan gives you a dish better than anything you ever tried before. Ask your dealer for a book of Pompeian recipes, and when once you try this oil in cooking, you will never do without it.

Pompeian Olive Oil is sold by druggists and grocers. Full one-half pint cans, 25 cents; full pint cans, 50 cents; full quart cans, 90 cents.

Dwyer & Co.

PAINTERS, DECORATORS AND PAPER HANGERS

Estimates on all kinds of jobs, large or small, at 170 Appleton street.

SOME TIPS ON COOKING

How to Make a Good Strawberry Shortcake

The season for shortcake has arrived, but making a good strawberry shortcake is an art. Some cooks make it to sweet, others too heavy. The layers of the cake should be thin, but light, and without too firm a crust. Plenty of strawberries should be used in the filling. A strawberry shortcake is seldom perfect without whipped cream. Whipped whites of eggs are sometimes substituted but with indifferent results. If plenty of whipped cream is used and the berries are mellow and rich from standing in the sunshine, and last, but not least, if the dough is light and flaky, strawberry shortcake is a dish fit for the gods and rightly deserves its international fame as an American favorite. The average sauce served with a shortcake is a failure, especially the cloying hot sauces often used. If the berries are not juicy, pure strawberry juice slightly sweetened may be passed with the whipped cream. The juice will have a delicious flavor if obtained from berries that have been standing with sugar under strong sunlight for several hours. Soda or sour cream or milk usually makes a tenderer cake than one calling for baking powder and sweet milk. When sour milk or cream is not at hand try the the following recipe with sweet milk and soda and cream of tartar:

Sift together twice one pint and a half of flour, half a teaspoonful of soda, a pinch of salt and a rounded teaspoonful of cream of tartar. Rub through the mixture half a cupful of butter. Upon the proper mixtures of these ingredients success depends. Add a cupful of milk, stirring it in quickly. Roll it out to a third of an inch in thickness. It rises considerably in cooking. Bake in two layers until done in the usual biscuit oven. Spread one layer thickly with crushed and sweetened berries. Place the other on top of it.

Cover the top also with berries and place the cake back in the oven to stand for five minutes, leaving the oven door partly open. Serve at once with whipped cream.

Pineapple Pudding

Place in a saucepan to melt three ounces of butter. When melted add three ounces of flour and one pint of milk. Bring to the boil, stirring all the time. Take off the fire and add three ounces of sugar, the yokes of two eggs and pineapple juice. Put in a pie dish the contents of a small tin of pineapple chunks, then pour the mixture over and put in the oven to set. Beat the whites of the eggs to a stiff froth and spread over the pudding, then return it to the oven for a few minutes until a nice brown color.

Beefsteak With Horseradish Sauce

Some epicures declare that a perfect steak demands no sauce, its flavor not being capable of improvement, but if a sauce is to be used nothing could be more acceptable at this season than horseradish butter. Pound in a mortar one teaspoonful of grated horseradish and mix with it an ounce of good butter. Season with a little salt and pepper and it is ready to serve with the steak. It may, however, be molded into neat shape and decorated with a few sprigs of parsley.

J. L. CHALIFOUX CO.

COR. CENTRAL & MIDDLE STS.

Low Prices on Ladies' Wash Goods

AT $1.98 WASH DRESSES

Made of ginghams, chambrays, lawns and Bedford cords in plain colors, white grounds, stripes and checks, numerous different styles, sizes 14 to 44.

AT $2.98 WASH DRESSES

In a large assortment of different materials, made with one sided effect, round and square neck, short sleeves, fancy trimmed, all sizes and colors.

AT $3.98 WASH DRESSES

Made of lawns and tissue ginghams; Norfolk style with round collar and tie to match; patent leather belt. Also a number of other styles in plain and fancy colors.

AT $4.95, $5.98, $7.95 WASH DRESSES

Made of high grade materials such as fancy voiles, fine ginghams and high grade linens. All the newest and best styles in misses' and ladies' sizes.

AT $1.98 to $10.00 WHITE WASH DRESSES

Made of different grades of lawns, voiles and hamburg trimmed with lace and insertions; plain and fancy styles, high and low neck.

AT $1.98 and $2.98 WASH SKIRTS

Made of linen crash and Bedford cord, in natural, white and fancy colors, different styles including panel back and high waist, also plain tailored.

AT $4.95 WASH SUITS NORFOLK STYLE

Made of all linen, heavy weight, the colors are natural, oyster, navy, etc.

AT $7.95 WASH SUITS

In extra sizes, made of heavy, all shrunk linen, plain tailored style. The colors are natural linen only, sizes 37 to 51.

of "love" chairs made for princesses of the blood, favorite chairs of such royal assassins as Henry VIII., unsuitable but very interesting pieces, such as a richly lacquered chair owned by Geo. V., or if one is tired and escapes the vigilance of the salesman one may lose oneself in the roomy seat of a great settee of William and Mary's time and ponder on the bewildering array of modern made pieces of historic type.

Happily the copies of museum pieces serve mainly as a background for the practical and really livable replicas of the eighteenth century, when such masters as Chippendale, Sheraton, Heppelwhite and the Adam brothers brought English furniture from austere lines to really homelike ones. A three piece set of Chippendale in the beautiful ribbon pattern which stands for some of the best of this master's work is a good example of what is being done in this country in copying beautiful old pieces. This set, made of solid mahogany, is hand carved in every line, and in the faithfulness of its finish in the back as well as in the parts that show there is no discredit to the modern workman. The upholstery is an old blue and tan damask touched with tinsel thread which was copied in texture and color from a valuable antique. Near this piece there is another set of domestic make in the Heppelwhite style of plainer line. This, too, is beautifully finished, although the carving is not all done by hand.

The machine carving, except in such intricate work as that required for the very lacy Chinese Chippendale, is not so far behind the old time handwork when it is touched up by hand, as many very excellent pieces are. Machine turning and carving lack life and spirit, but there are hand carvers who after the machine has done the cutting can give to the machine product the sharpness and spirit that characterize work done by hand. Much of the so called hand carving of today is of this kind.

For living rooms the Sheraton type is especially suited, while Chippendale furniture adapts itself well to bedrooms, parlors and morning rooms. The light graceful lines of the Heppelwhite suit it to the parlor. Some Jacobean furniture is being used, but it requires spaciousness, being large and heavy.

Since all the 17th century masters in furniture worked in mahogany it goes without saying that this wood is having a spirited use this year. There is always an advantage in mahogany furniture. While other woods have their day and go and come, mahogany always remains in favor.

Of the hangings and upholsteries brought in for spring and summer English designs may be said to lead. All the old chintz patterns are black, birds of paradise, pomegranates, tulips, roses and peonies and masses of garden flowers for which the old English chintzes are famous. Many of the houses match up papers for side walls and friezes or friezes and base borders to use with fabric covered side walls.

One will have no difficulty in finding damasks for upholsteries in old world patterns and hosts of prints for summer pillows, bed covers and the like.

One of the things to remember in using a period furniture of distinct type is the necessity of keeping the entire apartment in which it is used in the same style.

HOME HINTS WORTH KNOWING

If some slices of lemon are added when boiling white clothes they will be found much nicer and whiter after washing.

Handkerchiefs will bleach beautifully when not possible to hang out of doors by soaking overnight in water to which a little cream of tartar has been added.

Quilts and comforters should not be wrung when washing, but after rinsing in clear water should be hung on the line to drip. When nearly dry if they are beaten with a carpet beater they will be as light as new.

If ink spots on linen are covered with tallow before sending to the laundry they will come out much easier. This may be used on colored materials, where lemon and salt cannot.

If silk stockings are washed in warm water and soapsuds before wearing they will be found to last longer. The washing seems in some way to bind the mesh closer and prolong the wearing qualities.

Light weight or lace curtains when taken down to be cleaned if placed in clear, cold water to soak overnight will require no rubbing before boiling to make them snow white.

LATEST IN FURNITURE

Many New and Beautiful Styles This Year

All things English—furniture, upholstery, hangings, even wall papers and china—are leaders of their various departments this year. And to whip up an interest in English fashions the mother country of the craze has sent over all sorts of replicas of museum pieces in the way of chairs, settees, tables, cabinets, chests, etc., for the delectation of American shoppers.

Every period of English furniture from Tudor to Adam can be found in modern pieces if one looks long and far enough among the myriads of models displayed in the various shops. As a rule, one can find a complete range of these types assembled in a single department.

One may even sit in a copy of the very chair or settee against the back of which some old time monarch rested his uneasy head. There are copies

Discuss With Your Friends

The question of strength in different foods and make some personal tests

Some persons believe that to become strong they must eat meat.

Dietetic science and practical athletic trainers have discovered the error of this old theory.

A strong body and powerful mind are more surely and permanently gained from the use of cereal food.

Grape-Nuts

made of whole wheat and barley, contains the elements that go to build up brain and body cells—including the Phosphate of Potash (grown in the grains) which Nature requires for perfect cell nourishment.

Ever try omitting chops or steak for breakfast and replace them with Grape-Nuts and cream—eaten slowly?

"There's a Reason"

POSTUM CEREAL COMPANY, LIMITED, BATTLE CREEK, MICHIGAN.

NOT ON MEAT

Man Couldn't Regain Strength Until He Changed to Grape-Nuts

It's a common joke to say "He eats so much it makes him poor to carry it around," when speaking of some thin, scrawny fellow who eats as much as a horse, but it is frequently true if the food is not the kind the body calls for.

A German woman of Chicago gives an instance in her own family. It's briefly told but the truth is there: "My husband lost his left hand in an accident and lost a large amount of blood. He kept getting weaker for five months and finally got a severe cough. He would eat big meals of meat and potatoes to get well but didn't get any good from them. Finally I persuaded him to try Grape-Nuts food and from a skeleton of 53 pounds he soon regained his normal weight of 207 pounds and is strong and well and declares he wants no other food for the main part of his meals.

"As for myself my flesh was flabby, I tired so easily and my memory was so poor I could keep nothing in my head, but after three months of the Grape-Nuts diet I gained 12 pounds, my flesh is hard and firm, I am stronger and my memory has improved wonderfully. I keep a candy store, but I sell Grape-Nuts, too, for I think it is the best thing to give the children." Name given by Postum Co., Battle Creek, Mich.

Look for "The Road to Wellville" in pkgs.

This is Your Business YOU CAN

Save a part of every dollar you are now spending on household and personal needs if you will watch for our advertisements in

The Boston Sunday Papers and Order by Mail

Every Department of our store has the newest and best, right from the world's great centres of merchandise. Our cash system demands the best at lowest prices.

Ordering by Mail

Will help you solve your

Cost of Living Problems

Houghton & Dutton Co.

New England's Great Cash Store, Boston, Mass.

Half Price Sale OF TRIMMED HATS

TOMORROW IS THE LAST DAY. DON'T MISS IT

Untrimmed Shapes, white, black and colors in fine chips and tagal braids, that the so-called wholesalers ask you $1.62 and $1.98 for. You can get the same hat here for only 98c

HEAD & SHAW THE MILLINERS

35 JOHN STREET

Ladies

YOU HAVE MADE THESE LOWELL SALESROOMS THE BUSIEST WHOLESALE BRANCH IN ANY CITY OF ITS SIZE IN AMERICA—WHY?

Because The Broadway Wholesale Millinery Co. is the first and only genuine wholesale concern of its kind in America to establish New England branches, selling direct to milliners, retailers and consumers alike at the same cash wholesale prices. Because you have found that our wholesale prices make it possible for you to wear two, three and even more hats during a season at no greater cost to you than you formerly had to pay for but one hat. Remember the number, 158 Merrimack St., up one flight, opposite "Bon Marche." Open Saturday and Monday nights.

Best "BRONX" SAILORS

In latest 4-button Knox braids, black only, trimmed with fine silk wide ribbon band and bow in either all black or white and black. Our Broadway Wholesale Price Direct to You..... 50 CENTS

Another special New York Sailor, black only, retail price 98c. Wholesale Direct to You..... 25c

THE "HENRIETTA"

One of the season's best shapes—very popular among smart misses and younger women in New York. We have just received 60 of these shapes of fine French chip—Colors, black, burnt, navy or linen. Retailing in dept. and millinery stores at $2.98 and $3.50. Our Wholesale Price Direct to You $1.35

Same style in fine white milan. Wholesale at 1.98

Same style in black and colored hemp—Wholesale $2.79

Buy Direct from the Makers and Save One-half

FRENCH AND WILLOW

PLUMES

We practically control one of the finest Cape district farms of South Africa and our factory in New York turns out nothing but the finest and at prices jobbers, retailers and consumers alike consider "the lowest in the market."

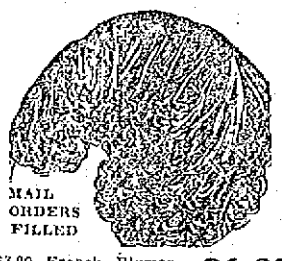

MAIL ORDERS FILLED

$3.00 French Plumes, Wholesale direct to you $1.29
$4.00 French Plumes, Wholesale direct to you $1.98
$5.00 French Plumes, Wholesale direct to you $2.49
$7.00 French Plumes, Wholesale direct to you $3.49
$9.00 and $10.00 French Plumes, Wholesale direct to you $4.98
$12.00 French Plumes, Wholesale direct to you $6.98
$15.50 French Plumes, Wholesale direct to you $7.98
$18.00 and $20.00 French Plumes, Wholesale direct to you $8.98

WILLOW PLUMES

Best qualities in black only, $12 and $15 kinds, wholesale direct to you.

$6.49 and $7.98

DON'T FORGET our plume contest. 5 plumes to be given away FREE. Information furnished at our salesrooms.

A portion of our immense sample lines have been received direct from New York for Saturday's selling in Lowell at a positive clearance wholesale price. You cannot afford to miss this.

560 LATEST SEASON SHAPES

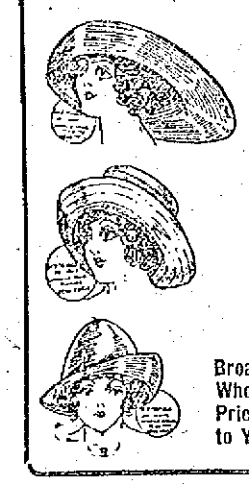

The variety is altogether the most complete we have ever brought into New England, and every shape of finest quality only, fresh and clean. Please do not confuse these with certain lots dumped into this city from Boston retail stores or elsewhere. These are genuine wholesale samples in Fine French Chips, in black, white, burnt, navy, linen, cerise and new blue. Never retailed for less than $2.98, $3.25, $3.50 and $4.00.

Broadway Wholesale Price Direct to You $1.35 Buy Two or Three of These at the Price of One.

Orders from New York give our Lowell manager, Miss Jennings, free rein to close out immediately all our

Ready-to-Wear HATS

The Hats are made from finest braids, silk, ribbon and stickup trimmings; latest models, black and all colors, for young and elderly matrons. Retail prices would be $2.98, $3.98, and $4.98. Broadway wholesale price direct to you..... 95c

Children's Hats

At Wholesale to You

Dozens of latest styles, white and fancy braids. Some trimmed, others plain—at ..... 49c UP

FANCY BANDS

Braided and beaded—new lace effects. Wholesale direct to you. 49c UP

Workroom Supplies—Mulls, Hole Bands, Linings, Etc.

FLOWERS

300 Fresh 1912 Styles—beautiful colorings—first qualities only—wholesale .... 10c UP

200 different styles in Stick Ups ..... 39c UP

Broadway Wholesale Millinery Company

PERMANENT LOWELL SALESROOMS 158 MERRIMACK ST. OPPOSITE BON MARCHE Up One Short Flight

Other Salesrooms at New York, Broadway Portland, 515A Congress St. Boston, 28 Chauncy St. Cincinnati, Chicago

MANY IMPROVEMENTS MADE AT THE ARMORY

The New Rifle Range is Being Used

The work on the alterations at the armory building in Westford street which has been going on for months, has been finished and the interior of the edifice presents a very neat appearance especially in the basement, where considerable changes were made. New carbolithe floors have been installed and the bowling alleys as well as the rifle range were shifted. The range is now being used, but the alleys have not as yet been officially accepted and therefore there is nothing doing.

The range is one of the latest type and is a fine piece of work. There is practically no daylight in that special room which is about 20 feet wide, but the targets are put in a full view with electric lights so arranged that the shots cannot reach them. This has been in use for a few weeks past and the members of the local militia are very well pleased with condition of the range.

The bowling alleys which are a great attraction at the armory were shifted over to the left side of the room and six large windows were installed. The two alleys were placed on a good foundation. They were leveled and planed and will now afford good sport to those adapted to the game. There will be a change, however, for a minimum charge will be collected for each game, while previously there was no charge. The militiamen hope before long to have a couple of pool tables in their already well equipped amusement room.

Another addition to the armory is the wagon shed which was constructed at the southwestern side of the drill shed.

The local companies will have a team shoot at the rifle range in Dracut Saturday afternoon, the contest being for the Parker and Butler cups.

From June 22 to 25 inclusive all the officers of the local companies will attend the officers' school at West Newbury, Mass., this school having been established by the regular army.

The annual camp of the Massachusetts companies of the National Guards will be held from August 10 to 20 inclusive. The place has not as yet been announced but it is presumed it will be somewhere in the state of Connecticut.

THE JOYCE LICENSE HEARING POSTPONED

It Will be Held This Evening at 7.30 O'Clock

The hearing for the Joyce company which was to be held at 10 o'clock this morning before the license commissioners in order that the company may show reason why its license should not be revoked, was postponed until this evening at 7.30 o'clock so that the city solicitor may be present when the case is heard.

Mr. Charles H. Joyce, Lawyer T. J. Enright, the latter representing the company, as well as Mr. John E. Drury to whom the business of the Joyce Co. has been assigned, were present. Mr. Enright informed the commissioners that the goods of the Joyce company had been assigned to Mr. Drury but not the license, and he also stated that there is a clause in the assignment which authorizes the assignee if he so desires to conduct the business. He also stated before the assignment was made three business men of this city made an appraisal of the company's stock and it was deemed advisable to continue the business in order to get more money for the creditors.

Several questions were asked Mr. Enright by Messrs. Mullaney and Bouiger of the board of commissioners and finally it was decided to hold the hearing this evening after an unsuccessful effort had been made to locate the city solicitor.

Labor Legislation Will Be Considered at Atlantic City

ATLANTIC CITY, N. J., May 31.—The American Association for Labor Legislation will meet here June 3-5 in connection with the annual meeting of the American Medical association. Labor Commissioner Charles N. Neill and Professor Hugo Munsterberg of Harvard college will be among the speakers.

THE CHILDREN'S CLOTHES

How They May be Lengthened

The harassed mother of a large family of children frequently sighs over the way they grow out of their clothes, so a few hints should not come amiss. To lengthen turn down the hem and put in a false hem after carefully pressing out the crease with a hot iron and cloth wrung out of hot water. Unfortunately this letting down of the hem more often than not shows a line at the let down portion has not faded evenly with the rest. If the tint is not very widely different a narrow line of braiding laid upon the crease will prevent its being very noticeable and will even, with a decided difference of tint, make it appear to have been trimmed with a deeper shade of the same tint. If the yoke or bodice is much too small it should be picked to pieces and the yoke laid upon a fresh lining of the required size. A band of material at the sides or bottom of the yoke will generally make it large enough. Usually in the case of bodices the sleeves may be lengthened by adding deep cuffs and the waist let down with a fold of the same laid upon a piece of lining of the required depth.

Party dresses can be lengthened by adding rows of lace insertion until they are long enough in the skirt. The bodice can be treated in the same manner and the dress look equal to new.

Children's underwear should always be made with tucks, as these can be let down, but in the life of a petticoat there must come a time when every tuck is let down and yet it is not long enough. Flannel ones require a different treatment, as these shrink in every direction. First they should be taken out of the band, and, if required to widen, cut out each seam, taking care to have these at equal distances apart, and let in an insertion made of crochet worked in rather coarse mercerized cotton. This finished, place the petticoats in a band of the required size or into a bodice made large enough for the wearer. After this lengthen with some deep crochet to match the insertion. This should be of rather a close pattern, as it looks better on flannel. Of course insertion may be let into the skirt to lengthen if liked. Undervests generally get too tight around the armhole. If short sleeved cut the vest right through from the neck to the bottom of the sleeve and hem the raw edges by working buttonhole stitches over it. Then with some fine wool and a coarse steel crochet needle work a broad strip of double crochet wide enough to make the armhole sufficiently wide. It is better to have a wide piece, as the wool shrinks a good deal.

STRAW HAT TIME

We can make that last summer's lid just like new. Phone 3900 today and let us show you how well we can do the job.

The Pallet

Free Auto Delivery

41 Merrimack Sq.

Stevens-Duryea

THREE POINT SUPPORT UNIT POWER PLANT

Care-free Motoring

You don't have to think about the car when you ride in a Stevens-Duryea—just about the good time you are having.

Its builders have done twenty-one years of original thinking for you.

Some facts about twenty-one years of motor car building in our catalogue; let us mail you a copy

GEORGE R. DANA

2 TO 24 E. MERRIMACK STREET

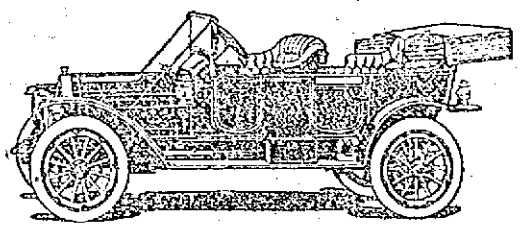

Model AA, Six-cylinder, Five-passenger Hooded Dash Touring Car

Stevens-Duryea Company Chicopee Falls Mass

Pioneer Builders of American Sixes

Does your hair fall out?

Then it is time for you to use Birt's Head Wash, which aids nature to free the pores of waste matter and nourishes the roots of the hair by stimulating them into healthful activity. An ideal shampoo. In hygienic tubes, 25c; jars 50c. At druggists.

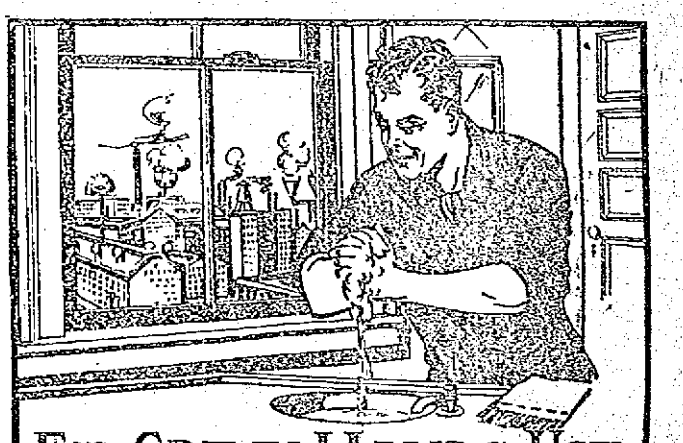

FOR GRIMY HANDS USE CARBONOL

WHEN you do any kind of greasy work, the grease works into the pores of the skin and soap and water are powerless to remove it. Put a little Carbonol into the basin and see what a difference it makes!

Half the dirt in the world is greasy dirt and that is why Carbonol which dissolves grease, is so useful in almost any kind of cleaning.

Use it to take away stains on clothing and carpets. Put a little in the water used in house cleaning and it will make the dirt and grime vanish like magic.

Sample bottle free on request.

Barrett Manufacturing Company, 207 Franklin St., Boston, Mass.

40 HOURS' DEVOTION

SERVICE BEGAN AT IMMACULATE CONCEPTION CHURCH TODAY

The Forty Hours' devotion began at the Immaculate Conception church this morning. At 9 o'clock solemn high mass was celebrated by the pastor, Rev. Lawrence F. Tighe, O. M. I., assisted by Rev. Owen McQuaid, O. M. I. deacon, and Rev. Fr. Fox, O. M. I. sub deacon. The altar was beautifully decorated, immense bouquets of choice flowers, potted plants and spreading palms being placed around the sanctuary. The church will be opened throughout the entire day and evening, today and tomorrow and the Blessed Sacrament will be exposed for the adoration of the people. The devotion will be brought to a close at solemn high mass Sunday at 11 o'clock.

FUNERALS

COSTA—The funeral of Flishene Costa took place yesterday afternoon at 1.30 o'clock from the home of his parents, Frank and Maria Costa, 50 North street, and was well attended. At St. Anthony's church at 2 o'clock services were held, Rev. Manuel A. Villela officiating. There were many floral tributes. The bearers were six brother members of the Santo Antonio society. Burial was in the family lot in St. Patrick's cemetery. Undertakers M. H. McDonough Sons in charge.

HAVEY—The funeral of Mrs. Mary Havey took place yesterday morning at 8.30 o'clock from the chapel of J. F. O'Donnell and Sons and was largely attended. At the Sacred Heart church at 9 o'clock a mass of requiem was sung by Rev. Bernard Fletcher, O. M. I. The choir under the direction of Mr. John Kelty sang the Gregorian mass. At the offertory Miss Mary Etta Nolan sang "Pie Jesu" and after the elevation "O Meritum Passionis" was rendered by Mr. George Kerwin. At the conclusion of mass the sanctuary choir sang "De Profundis," Mr. Kelty presiding at the organ. The bearers were Messrs. O'Brien, Cox, Lee and Watson. At the grave Rev. Fr. Fletcher read the committal prayers and the burial was in St. Patrick's cemetery.

ROBINSON—The funeral of Andrew Marshall Robinson took place from his residence, Witham avenue, Dracut, yesterday afternoon at 2 o'clock and was largely attended. The services were conducted by Rev. Ernest C. Bartlett, pastor of the Dracut Centre Congregational church, and the body was taken to North Thetford, Vermont, Friday morning on the 9.38 train for burial by Undertakers J. B. Currier Co.

LYMAN—The funeral of William H. Lyman, the retired veteran railroad conductor, was held at 145 Center street, West Haven, Conn., Wednesday afternoon.

Mr. Lyman was born in Boston May 4, 1820, and removed in early life to Westminster, Vt. He began railroading early as a brakeman on the old Cheshire railroad. Trains of that company were run from Bellows Falls, Vt., to Boston, over the tracks of the Fitchburg railroad company in the state of Massachusetts. Mr. Lyman's run in those days was 228 miles a day. He left that company and entered the service of the Old Colony railroad company, April 6, 1868. His run at that time was between Newport, R. I., and Boston, Mass. He was afterwards conductor on the seashore and mountain trains running between Newport, R. I. and Lancaster, N. H.

He next accepted the position of conductor on the Boston, Clinton and Fitchburg railroad under Supt. Blood. His runs at that time were between Lowell and South Framingham, Mass. When the Boston, Clinton and Fitchburg company was absorbed by the Old Colony company Mr. Lyman was retained as conductor and his run extended to Providence and Lowell.

After the consolidation of the Old Colony company by the Hartford railroad company he was continued as conductor and ran between Lowell and New Bedford, making his home in Lowell for over 27 years. On May 15, 1908, he was retired by the company in recognition of his long and faithful service.

He soon after went to West Haven and made his home with his stepson, E. C. Hitchcock where he passed away on the 27th instant, after nearly a year's illness.

During his long service of 53 years, 40 of which he held the responsible position of passenger conductor, no one was ever killed or injured through his negligence and no damage was done to cars or other property of the railroad companies. For many years trains of which he had charge were run on single track on telegraph orders and he is said never to have misinterpreted an order.

Mr. Lyman was several times injured. The last injury was the result of being caught between a baggage truck on a platform and a moving train.

He was a member of the Order of Railway Conductors, New England Division No. 157.

He was twice married and leaves a widow, and a son by his first wife, C. Edgar Lyman of Boston. Prayers were offered at the graveside in the Lowell cemetery Thursday afternoon at 3.15 o'clock, Rev. Frank G. Alger, pastor of the Pawtucketville Congregational church being the officiating clergyman. The bearers were four members of the New England division 157, Order of Railroad Conductors, as follows: J. H. and S. S. Boyle, J. N. Boudreau and D. B. Clifford, who were in full uniform. The arrangements were in charge of Undertaker George F. Healey.

RICHARDSON—The funeral of George W. Richardson, who was drowned at Westford depot, Monday night, was held at the home of his parents, Mr. and Mrs. Joseph Richardson in Westford, Wednesday. Rev. David Wallace was the officiating clergyman. There was singing by Mrs. Charles L. Coburn, who sang "Sometime We'll Understand" and "Jesus, Lover of My Soul." The bearers were George and Edward Perkins, Theodore Pollock, George Spaulding and George and Joseph Sullivan. Following is the list of floral offerings: Wreath of roses, carnations and ferns, inscribed "George," from father, mother, brothers and sisters; bouquet, Mr. and Mrs. C. W. Hildreth; spray of stocks, Mr. and Mrs. C. L. Hildreth; spray of sweet peas, geraniums and ferns from the pupils of Miss Crocker's and Mrs. Coggeshall's rooms in the W. E. Frost school; bouquet of lilies of the valley, Mrs. Lucy Keyes; bouquet, Freda Johnson; bouquet of lilies of the valley, Mr. and Mrs. Oscar Anderson and Grace Bennett; bouquet of lilacs and honeysuckles, Mr. O. Davis; bouquet of lilies of the valley, Mr. and Mrs. W. Phillips and Estella Whitney; spray of carnations and ferns, Mr. and Mrs. J. H. Pyne; basket of lilacs, Mr. and Mrs. J. H. Fletcher; bouquet of lilacs, Mildred Green and Kenneth Green; bouquet of honeysuckles and pansies, Mr. and Mrs. Frank Banister; bouquet of stocks and heliotrope, Mr. and Mrs. Charles Manchester; bouquet of sweet peas, Mr. E. M. Abbott; bouquet of nasturtiums and heliotrope, Mr. and Mrs. William Johnson and family; basket of wild flowers, Perley Carkin, a classmate; spray of lilies of the valley, the Misses Atwood; bouquet of daffodils, George, Fred, Walter and Harry Perkins.

MUNSON—The funeral of Mrs. Adeline Munson took place Wednesday afternoon from the home, 112 South Loring street. Rev. Asa Reed Dilts officiating. Mrs. Duncan and Mrs. Hanson sang in an appropriate manner. The bearers were: E. S. Munson, R. A. Carlow, W. R. Kilpatrick and Clarence McCoy. Burial took place in the Westlawn cemetery, in charge of Undertaker John A. Weinbeck.

PILLSBURY—The funeral of Deacon George Pillsbury took place Wednesday from the Tewksbury Congregational church. Rev. Sarah A. Dixon officiated. There was singing of appropriate selections by the church quartet, Miss Rena Landers, Miss Edna Farmer and Messrs. H. M. Billings and Arthur Fairgrieve. The bearers were Deacon Enoch Foster, George D. Forristal, Joel T. Phelps and J. L. Burtt. Burial was in the village cemetery, in charge of Undertakers F. H. Farmer & Son.

FUNERAL NOTICES

MURPHY—Mary J. Murphy, aged 14 years and 7 months, died last night at the home of her grand parents, 102 Beech street, after a lingering illness. She is survived by her grandparents, Mr. and Mrs. John Inglis, one brother, Thomas, and one sister, Alicia Murphy. The funeral will take place Sunday afternoon at 2.30 o'clock from the home of her grandparents, 102 Beech street. Interment in St. Patrick's cemetery, in charge of Funeral Director James M. McKenna.

MAHON—The funeral of the late Peter Mahon will take place tomorrow morning from the chapel of J. F. O'Donnell & Sons at 8 o'clock. A mass of requiem will be sung at St. Columba's church at 9 o'clock. Burial in St. Patrick's cemetery. Undertakers J. F. O'Donnell & Sons in charge.

HITCHCOCK—Died, May 30th, in this city, Captain Charles R. Hitchcock, aged 54 years and 27 days, at the home of Dr. Frances H. Drew, 15 Georgia ave., Tyler Park. Funeral services will be held at 15 Georgia ave., Tyler Park, Saturday morning at 10 o'clock. Friends are invited without further notice. Other funeral services will be held at Albany, N. Y., and the burial will be made in the family lot in the Rural cemetery at Albany, N. Y. The funeral arrangements are in charge of Undertaker George W. Healey.

DEATHS

DICKSON—Thomas A. Dickson, formerly of Lowell, died Tuesday afternoon of pneumonia at his rooms in Chicago, aged 33 years. Mr. Dickson was born in Quebec, Canada, and came to this city with his parents when about 6 years old. He attended the Moody grammar school and entered the high school, but left before graduation to accept a position with the Lamson Consolidated Store Service company. He had worked with them ever since, having occupied important positions both in their Lowell and Boston offices. In March of this year he went to Chicago to take charge of the middle west department of the company. Last Friday he was taken ill with pneumonia and died Tuesday afternoon. He was well liked by all the employes of the Lamson company, having a very kindly disposition and great capacity for making friends. He was also remarkably successful in his business career, as the position he occupied at the time of his death testifies. He was unmarried and leaves only his brother, Charles E. Dickson, who was with him in Chicago at the time of his death, arriving there just a few hours before, and one nephew, Harper Dickson. He will be buried in Quebec beside his parents.

LYMAN—William H. Lyman, for many years a conductor on the New York, New Haven & Hartford railroad, and during that time a resident of this city, died Monday at West Haven, Connecticut, aged 82 years.

ROBINSON—Mr. Andrew Marshall Robinson, an old and well-known resident of Dracut, died at his home, 44 Witham avenue, Wednesday, aged 71 years, two months and nine days. He is survived by his wife, Mrs. Mary M. Robinson; one son, Bert L., of Florida, and one daughter, Eva P. Robinson of this city; also two grandchildren.

FRAPPIER—Lucien Frappier, aged 3 years, 1 month, 10 days, died Wednesday at the home of his parents, a Montcalm avenue, off Cheever street.

BEAUDETTE—Joseph Roger Beaudette, aged 3 days, died Tuesday evening at the home of his parents, Middlesex street, North Chelmsford.

PHILIPPS—Herman Philipps, aged 58 years, 10 months and 14 days, died yesterday at his late home in Waverly, Mass. Funeral notice later.

STASZ—Piote Stasz, aged 26 years, died yesterday at the state infirmary. He leaves to mourn his loss a wife, Zofia, and three children. The body was moved to the funeral rooms of Undertakers M. H. McDonough Sons and later to his home, 32 Davidson street.

NOORTGATE—Mrs. Paul Noortgate, aged 60 years, died May 29, at his home, 30 Prince street. He is survived by his wife, Clemacs, a son Alphonse, and a daughter, Mrs. Mary Volkeryck.

HITCHCOCK—Captain Charles R. Hitchcock died yesterday at the home of Dr. Frances H. Drew, 15 Georgia park, aged 54 years and 27 days.

SHEEHAN—Mrs. Abbie Sheehan, aged 54 years, and a resident of Fall River, died yesterday at the state hospital, Tewksbury. The body was taken to the rooms of J. F. O'Donnell & Sons.

CHOLETTE—Joseph Henri Edouard Cholette, aged 1 year, 4 days, died at the home of his parents, 307 West Sixth street.

CORCORAN—Harold Jean Corcoran, aged 1 year, 4 months, 29 days, died at the home of his parents, Tuesday, May 28, at 13 East Merrimack street.

MAHON—Peter Mahon died yesterday at his home, 11 Oxford street, aged 18 years and 10 months. He is survived by a father, Peter Mahon, and two brothers, John and Edward Mahon. The body was removed to the rooms of Undertaker J. F. O'Donnell & Sons.

CULLEN—Patrick Cullen, aged 76 years, died today at the Chelmsford street hospital. The body was removed to the undertaking rooms of Peter H. Savage.

BISSON—Mrs. Thomas Bisson, nee Philomene Nadeau, aged 64 years, died last night at her late home, 150 Hall street. Deceased is survived by two sons, Auguste and Pierre, and a daughter, Mrs. Pierre Ducharme.

SKIN TROUBLE TOOK HAIR OFF HER HEAD

Doctored and Used Several Remedies. Grew Worse Instead of Better. Husband Had Salt Rheum 23 Years. Both Happy Over Cures through Cuticura Treatment.

"I have suffered from birth with skin trouble, and doctored with four of the best doctors that could be found, without any lasting effects. Then I used several kinds of patent remedies, only growing worse instead of better. After using them a long time I was so bad that it took the hair off my head, and even my eyebrows too, and made my eyes so bad that I was kept in a dark room for several weeks. I was out of my head for a long time. When a friend came to see me, she told me to get some of the Cuticura Remedies, and she knew they would cure me, so I got some packages of Cuticura Ointment and Resolvent and used them and was cured. This was about two years ago, and I have never had a touch of it since. This is a miracle for my father's family was always addicted to this trouble, a dread disease.

"Also my husband had had salt rheum for twenty-three years, and after I had such a wonderful cure through the use of the Cuticura Remedies, he sent for some Cuticura Soap, Cuticura Ointment and Resolvent, and used them himself and he was cured. His flesh was covered with stuff like fish scales, especially in the winter, and he even had it in his hair so bad he had to keep his hair cut close to his head. It even grew down on his face, but we are now both cured of these terrible diseases, and are both happy over our cures through the use of the Cuticura treatment." (Signed) Mrs. Laurence Butler, Chesterfield, N. H., Jan. 10, 1911.

Cuticura Soap and Ointment are sold by druggists everywhere, but a liberal sample of each with 32-p. book on skin troubles, will be sent free on application to Potter Drug & Chem. Corp., Dept. 7A, Boston.

Importers' Bazaar

(INCORPORATED)

102 Gorham Street 536 Merrimack Street

FRIDAY AND SATURDAY

New Made GRASS BUTTER - 30c lb.

Fresh Crisp MILK CRACKERS Regular 12c Value 8c lb.

Fresh Eggs 20c doz.

Full Cream CHEESE 18c lb.

Maine Style Sugar Corn.....8c
Bazaar Breakfast Cocoa....6c
Lily Butter, lb.....27c
Bazaar Condensed Milk.....9c
Bazaar Pure Lemon Extract 6c, 9c
Bazaar Vanilla Extract, 6c, 9c
Bazaar Jelly Powder.....9c

De-Lishus Table Syrup.....9c
Mixed Pickles, bot.....9c
Chow Chow, bot.....9c
Cider Vinegar, bot.....9c
Macaroni, pkg.....9c
Spaghetti, pkg.....9c
Prep. Mustard, jar.....9c

Very Best TEAS 25c lb.

Fresh Roasted Coffee 22c lb.

Potatoes, Shoulders and Sugar at Cost

WEAR Hub Rubbers NEXT WINTER

COOK, TAYLOR & CO.

Merrimack Street Store

GREAT SPECIAL SALE HERE TODAY AND TOMORROW

Ladies' and Misses'

Tailor Made Suits

AT SLAUGHTER PRICES

387 Fine Tailored Suits at Less Than Half Regular Prices

58 Ladies' and Misses' Fancy Mixed and Plain Serge Tailored Suits, for this sale, $5.98, sold up to $12.50.

181 Ladies' and Misses' Pretty Fancy Trimmed Suits, all colors and sizes, $8.98, sold up to $15.00.

All our Ladies' $18.00 and $22.00 Fancy Tailored Suits in fine whipcord and other new materials, mostly sample suits, for this sale, $12.98.

All our $25.00 and $27.50 Best High Grade Suits, now $15.98

Ladies' Fine Mohair Long, Loose Coats, $3.98, from $6.50.

Extra Large Sizes in Fancy Serge Coats, $10.98, from $16.50.

Ladies' and Misses' Fancy Mixed Coats, $3.98, from $6.50.

Misses' Long Serge Coats, $3.98, from $6.50.

Children's Long Mixed Coats, $1.50, from $2.50.

Children's Checked Coats, 98c.

Children's Rubberized Rain Capes, $1.19, all sizes, 4 to 14. Value $2.00.

Ladies' Slip-on Raincoats, black, tan and gray, $1.98, from $3.00.

Ladies' Fancy Gingham and Percale House Dresses, 95c, each. Special.

Ladies' Pure Fine Linen Dresses, embroidered, $1.98, from $3.00.

Ladies' Short Black and Navy Blue Panama Jackets, $3.98 each.

Children's Prettily Embroidered White Dresses, sizes 6 to 14, 85c, value $1.50.

Children's Pretty Percale Dresses, fancy stripes, 69c, from $1.00.

Ladies' Fine Silk Lisle Hose, 14c a pair, from 25c.

Ladies' Fine Jersey Vests, 12½c each

Children's Little Lawn Bonnets, 15c each, from 25c.

Kid Gloves, 69c, value $1.

Genuine P. N. Corsets, 69c, from $1.00.

Ladies' Black Jersey Vests, 5c, from 15c.

COOK, TAYLOR & CO.

Merrimack Street Store

Warm Weather Wearables

Dainty, cool, lingerie dresses, of marquisette and lawn, trimmed with eyelet embroidery and handsome laces, made in several attractive styles.....$5.75

Cordiline dresses in blue, tan, pink and white, made with roll collar and turn back cuff, high waist..... $3.98

Percale house dresses in dark and light colors, made with collar of hamburg or square neck, buttoned down side, $1.50

Neat, cool dresses of madras, white with small black polka, buttoned down side with pearl buttons $1.25

New styles in lingerie waists of sheer lawn and voile, high and low neck, trimmed effectively with cluny and val. lace and embroidery. Some of the most attractive styles we have ever shown at.... 97c

Long skirts and combinations of soft, cool, crepe, the ideal fabric for underwear, trimmed with torchon lace.....97c

Bungalow aprons of fine black and white striped percale, made kimono style, covers the whole dress. If you buy one you can have a cap to match free for 69c

Short kimonos of figured lawn with button-holed edge. Special 10c

THE

White Store

114 Merrimack St.

THE GILBRIDE COMPANY

Another Maker's Stock of

SILK DRESSES

Has been added to the balance left over from the purchase the first of the week. Come in and see these beautiful Silk Dresses. A wonderful range of materials and fabrics is represented, consisting of new changeable Taffetas, striped Messalines, Foulards, Dainty Chiffons, Plain Taffetas, etc. In all the new shades. Regular price of these dresses $18.75 to $22.50, your choice

$12.50

LINGERIE DRESSES, daintily trimmed, $1.98, $2.98 and $3.98

WHITE SERGE SUITS, the best suits ever offered at .....$12.50 and $15.00

A Sale of Distinctive

SUMMER MUSLIN UNDERWEAR

The market conditions, caused by the backward season, have placed in our hands the greatest lots of Muslin Underwear at the lowest prices we ever offered at a sale.

Come to this Muslin Underwear Sale Today and Tomorrow.

Lace embroidery and ribbon trimmed combination cover and drawers, every one of them a genuine 79c value, broken sizes, 36, 38, 40. Sale price 50c

Combination, cover and drawers, of fine nainsook, dainty lace medallions and ribbon trimmed garments, regular price $1.50. Sale price.....$1.00

Long White Skirts, flounce of lace insertion or embroidery, regular price 75c. Sale price.....50c

Long white skirts, with 18 inch flounce of eyelet embroidery and wide ribbon beading; others with flounce of val. lace insertions and edge, regular price $1.50. Sale price.....$1.00

Night robes, chemise style, yoke of embroidery edged with torchon lace, regular price 75c. Sale price 50c

20 styles of Night Robes, in high, low, V, square and round neck effects, in cambric, cotton or fine nainsook, in handsome new styles of embroidery and lace combined, regular price $1.50. Sale price $1.00

Corset Covers, embroidery and lace trimmed, regular price 25c. Sale price 19c

Corset Covers, of good nainsook, embroidery, medallions, beading and lace trimmed, regular price 39c. Sale price 29c

Large variety of Corset Covers, handsomely trimmed in new lace effects, regular price 75c. Sale price 50c

Women's Drawers, of good cambric, with cluster of tucks and 6 inch ruffle of embroidery, regular price 39c. Sale price 29c

Women's Drawers, straight, knickerbocker or circular, with ruffle of fine Swiss embroidery, regular price 75c. Sale price 50c

Children's Drawers, of good cambric, with cluster tucks and hemstitched, sizes 2 to 12 years, regular price 15c pair. Sale price.....12 1-2c

Women's Kid and Fabric Gloves

2-Clasp Glace Kid Gloves, in tan, brown, gray, also black and white, $1.00 quality.....59c Pair

16-Button, Pure Silk Gloves, white only, double tipped fingers, $1.25 value.....89c Pair

16-Button Pure Silk Gloves, pink and blue, double tipped fingers, $1.00 quality.....59c Pair

12-Button Kayser Patent Finger Tipped Silk Gloves, black, white and colors, special at 75c Pair

Women's and Children's Long Jersey Lisle Gloves, black, white and chamois color, 39c quality, 19c Pair

2-Clasp Pure Silk Gloves, double tipped fingers, colors only, 50c quality .....29c Pair

Children's Long White Silk Gloves, double tipped fingers .....50c Pair

Second Section

THE LOWELL SUN

Pages 9 to 16

16 PAGES 1 CENT — LOWELL, MASS., FRIDAY, MAY 31, 1912 — 16 PAGES 1 CENT

TO NEGOTIATE LOAN FOR STREET PAVING

The Rain Caused Great Damage to the Streets—Statement of Street Dept. Expenses

Finance Commissioner James E. Donnelly and City Treasurer Andrew E. Stiles went to Boston today to negotiate a loan for street paving in the sum of about $30,000. The municipal council has voted to borrow somewhere in the vicinity of $90,000 for street paving and macadamizing, the loans to be made in three separate parts and the first of the three loans will be made today.

A Very Expensive Rain

George H. Brown, commissioner of streets and highways, estimates the damage to streets and sidewalks by Wednesday night's rain at about $2000. The rain came down in torrents, beginning at an early hour in the morning, and the commissioner says it dug holes in the streets and carried away a number of newly made sidewalks, especially cinder sidewalks. The street department has men in pretty nearly ever section of the city today fixing streets and sidewalks. The storm did not last very long but it worked more harm to streets and sidewalks than any storm of the year.

Street Department Expenses

Commissioner Brown presented some figures to the city hall reporters today for the purpose of showing that a saving has been made in the street department thus far this year as compared with the corresponding months of last year. He says that some comparative statements which have appeared in connection with his department have conveyed a wrong impression. "I have made a saving in street labor and also in street, sundries or other expenses, so-called," said Mr. Brown, "and here are the figures to prove it." Mr. Brown then produced figures showing that street labor up to May 27, 1911, cost $58,676.72, as against $56,870.29 for the corresponding months this year, and that "other expenses" up to May 27, 1911, amounted to $15,477.82, as against $8,667.39 in 1912, making a total saving for the five months of $8,616.86.

"And, besides making this saving," said Mr. Brown, "we have paid over $1000 of last year's bills and in January and February of this year we had to pay more in wages than was paid in those two months last year because the increase in the pay of street laborers and others was not in effect in January and February of last year. Then there is another thing to be considered and that is the amount of snow that the department had to take care of this year as compared to last year. The removal of snow and snow storms in general cost us more than $15,000 this year, or about four times as much as was expended for that purpose in 1911."

Knapp Avenue Cut

Asked how he was getting along with the street excavation work in Knapp avenue, Commissioner Brown said: "You mean the Knapp avenue cut. Well we are going along all right there and we are not making those long and unnecessary hauls that you have probably heard about. The dirt that is being taken out there is only good for filling and is not fit for streets. Most of it has gone to do filling on private property and in most cases the men who asked for it put on one or two teams of their own to cart it away. This was a saving to the department and consequently to the city. Whatever filling that was done on private property was done in Belvidere. The work is going along all right.

"While I have made a saving in the street department this year up to May 27 as compared with the corresponding months last year, yet I will have to curtail in order to live within my appropriation. It is my honest desire to do the very best I can and I invite fair and well meant criticism at any time."

High School Graduation

Rev. Thomas I. Gasson, president of Boston college, will be the principal speaker at the graduating exercises of the day high school on the evening of June 26, at Keith's theatre.

Monthly and Weekly Draft

The city's salary draft for the month of May was $9,765.57. The draft includes state aid, military aid, soldiers' relief, call firemen and police and fire pensions. The weekly pay roll draft was $15,221.22.

Foundation for New Building

A permit to build the foundation to the new building on the Chalifoux estate, 18 to 20 Merrimack street, was taken out at the office of the inspector of buildings at city hall this forenoon. The foundation will be 12 feet and 6 inches deep and will be of concrete, three feet thick at base and one foot and six inches at top. The estimated cost is $2800. No application for a permit for the new building has been filed, but it is expected that one will be asked for within a short time.

The property at 23 to 25, 34 to 36 and 97 to 99 Webber street, owned by the Central Savings bank is to undergo extensive repairs and alterations in accordance with specifications filed May 31, 1910. The cost of repairs to the property at 23 to 25 is estimated at $2500, repairs at 34 to 36, $1500 and repairs from 97 to 99, $2700.

Smallpox Patient Doing Well

Joseph Cadotte, the smallpox patient who was removed to the smallpox hospital in Chelmsford street two weeks ago Tuesday, is getting along nicely and will be released in a short time. The board of health was rather fearful that other cases would develop but none have been reported. No new case of measles have been reported within the last day or two at the office of the board of health and the board has knowledge of but one case of scarlet fever in the city.

Hot, Tired, Thirsty

Goodale's DANDELIO

Formerly Dandelion Tonic

Cooling, sparkling, delicious, healthful drink; goes to the spot. Now is the time to put a case in your cellar. Telephone Boyle Bros., 2056-1. Made at

Goodale's Drug Store

Pekin Restaurant

Chinese and American Cuisine Dinner, 11.30 a. m. to 2.30 p. m., 25 Cents. Special dishes to order at reasonable prices. Prompt and efficient service.

SPECIAL TURKEY or CHICKEN DINNER

Every Sunday, 11.30 a. m. to 2 p. m.

25c

PEKIN RESTAURANT CO.

29 Central Street — Phone 1055

DR. EDWARDS

Chin Lee & Co

Chinese and American Restaurant

Dining rooms reserved for ladies or private parties. This restaurant is open from 11.30 a. m. to 1 a. m., including Sundays. 117 Merrimack st., near John st. Telephone 1322.

ALLAN LINE

Boston to Glasgow

ONE CLASS CABIN SERVICE (Termed Second)

PARISIAN ..... MAY 25
NUMIDIAN ..... JUNE 7
PARISIAN ..... JUNE 21
NUMIDIAN ..... JULY 5

NO CATTLE CARRIED

Rate Glasgow or Derry, $45.00 up. Third Class, Glasgow, Derry, Liverpool, $30.25

DENIS MURPHY, 18 Appleton St.
FREDERICK B. LEEDS, 5 Bridge St.
H. & A. ALLAN, 90 State St., Boston

LAWRENCE MAN

CHOSEN PRESIDENT OF THE LETTER CARRIERS

HOLYOKE, May 31.—Edward J. Costello of Lawrence was chosen president of the Massachusetts branch of the National Association of Post-office clerks here yesterday.

Other officers are: J. F. Moriarity of Worcester and L. M. Thompson of Haverhill, vice presidents; Charles L. Leneghan, Fall River, secretary; R. L. Murray, Holyoke, treasurer.

HIS NOSE BROKEN

BOY INJURED WHILE PLAYING BASEBALL

John Sousa, aged 15 years, who resides at 15 Charles street, met with an accident, while playing ball with several other boys about his age at the corner of Central and Tyler streets yesterday afternoon. The boys were throwing the ball to each other and young Sousa's attention was attracted to the rear. As he again turned towards the game the ball struck him with great force on the nose, inflicting a deep gash. He was taken to the Emergency hospital, where it was found that his nose was broken and badly lacerated.

BRIGHT, SEARS & CO.

WYMAN'S EXCHANGE

Bankers and Brokers

SECOND FLOOR

TODAY'S STOCK MARKET

NEW YORK MARKET

Stocks	High	Low	Close
Amal Copper	82¾	81¼	81⅝
Am Car & Fn	58½	57½	57½
Am Cotton Oil	53⅞	53⅝	53⅝
Am Locomo	41¾	41¼	41¼
Am Loco pf	108¼	108¼	108¼
Am Smelt & R	81¾	81½	81½
Am Smelt & R pf	107¼	107¼	107¼
Am Sugar Rfn	128	125½	126½
Anaconda	42⅛	42	42
Atchison	106	105¼	105¼
Atch pf	103⅝	103¼	103⅜
Balt & Ohio	108⅝	108⅝	108⅝
Balt & O pf	87¾	87¾	87¾
Br Rap Tran	88½	86½	86⅝
Canadian Pa	268½	264½	265½
C I Pipe	20	20	20
Cent Leather	25	24⅝	24⅝
Cent Leather pf	94⅝	94¼	94¼
Ches & Ohio	76¼	76¼	76¼
C C C & St L	58	58	58
Chi & Gt W	17½	17	17
Col Fuel	27⅞	27½	27½
Consol Gas	141½	139½	139½
Del & Hud	167⅞	167⅞	167⅞
Del L & W	543	543	543
Den & Rio G	19	19	19
Den & R G pf	35¼	34½	34½
Erie	34⅞	34⅛	34⅛
Erie 1st pf	52½	51	51
Erie 2d pf	42	42	42
Gen Elec	160	166	168
Gt North pf	133⅝	132⅝	132⅝
Gt No Ore ctf	42	42	42
Illinois Cen	125½	125½	125½
Int Met Com	20⅝	19¼	19½
Int Met pf	59	55¾	55¾
Int Paper	16⅞	15¼	15½
Int Paper pf	59½	55	55
In S Pump Co	27½	27	27
Kan & Texas	29	26¼	26¼
Louis & Nash	157⅞	156⅛	156⅛
Missouri Pa	37	35⅞	36
Nat Lead	57¾	57½	57½
N Y Air Brake	62	61½	61⅝
N Y Central	118¾	117⅞	117⅞
No Am Co	81¼	81	81
Nor & West	111	110	110
North Pacific	120½	118¾	118¾
Pennsylvania	123½	122⅛	122⅛
People's Gas	114	112	112
Pullman Co	169⅝	169⅝	169⅝
Ry St Sp Co	34	33	33
Reading	171⅞	166¼	166½
Rep Iron & S	23½	21⅝	22
Rock Is	25	23½	23½
Rock Is pf	51½	49	49⅛
St Paul	105	104	104
So Pacific	109½	108¼	108¼
Southern Ry	28¼	27¼	27¼
Southern Ry pf	74½	74	74
Tenn Copper	45⅛	41⅜	41⅞
Texas Pac	23	23	23
Third Ave	38½	37½	37½
Union Pacific	169¾	166⅝	166⅝
Union Pac pf	90½	90⅛	90⅛
U S Rub	63⅝	63	63
U S Steel	69¾	65⅝	65⅝
U S Steel pf	110⅝	110	110
U S Steel 5s	103¼	102¼	102¼
Utah Copper	63⅞	61½	61½
Wabash R R	7¼	7⅛	7⅛
Wab R R pf	15¼	17⅞	17⅞
Westinghouse	72½	71	71
Western Un	82⅞	82½	82½

STOCK MARKET

WAS WEAK AT THE CLOSE THIS AFTERNOON

Adverse Crop News Caused Extreme Weakness—Reading and Lehigh Valley Went Down Four Points—Losses In Other Stocks Averaged Half as Much

NEW YORK, May 31.—Strength was shown by the stock market at the opening today. The coal stocks were prominent with one point gains, while Canadian Pacific more than recovered its quarterly 2½ per cent. dividend and touched a new high record. Most other active stocks advanced fractionally.

The strength of the opening was followed by selling which soon wiped out all gains. Especial weakness was shown by Steel, Reading, Lehigh Valley, U. P., Rock Island and Can., which declined one to two points.

Renewed selling of Rock Island issues spreading to affiliated properties caused unsettlement to values during today's early dealings. The break in these securities was the more inexplicable from the fact that interests prominently identified with them have recently put out highly optimistic statements respecting general conditions. Declines extended from 1 to 3 points below the best but these were largely regained before noon, the most conspicuous laggards being Reading and Lehigh Valley.

American Tobacco moved up 5¾ but the market otherwise was at a standstill in the early afternoon.

The market sagged to a parity with the low prices of the forenoon or below. Reading and Can. were especially weak.

The market closed weak. Extreme weakness was recovered in the last hour on further adverse crop news and the poor earnings of the New York Central. Reading and Lehigh Valley were down four points and net losses elsewhere averaged fully half as much.

Money Market

NEW YORK, May 31.—Prime mercantile paper 4-4½. Sterling exchange steady at 484.60 for 60 day bills and at 487.20 for demand. Commercial bills 483⅞. Bar silver 61. Mexican dollars 48. Government bonds steady. Railroad bonds heavy.

Money on call steady, ruling rate 2¾, last loan 3, closing bid 2¾, offered at 3.

Time loans steady, 60 days 3-3¼, 90 days 3-3¼, six months 3½.

BOSTON MARKET

Stocks	High	Low	Close
Allouez	43	42½	42½
Am Ag Chem pf	100¼	100⅛	100⅛
Am Pneumatic	5	4¾	5
Am Tel & Tel	145¾	145¾	145¾
Am Woolen pf	92¼	92	92¼
American Zinc	28¾	28¾	28¾
Arcadian	4½	4¼	4¼
Arizona Com	5¾	5	5
Bos & Corbin	7½	7	7
Cal & Arizona	75¾	74¼	74¼
Cal & Hecla	491	490	490
Copper Range	58½	57¾	57¾
Daly-West	5½	5½	5½
Franklin	12¼	12¼	12¼
Giroux	5⅝	5⅝	5⅝
Granby	54¼	52½	52½
Greene-Cananea	10⅛	9⅞	9⅞
Indiana	19¾	19	19
Isle Royale	28	27¾	27¾
Lake Copper	39	38	38
Mass Gas	90	90	90
Miami Cop	26	26	26
Mohawk	63	62½	62½
Nevada	21⅞	21¼	21⅜
Newhouse Mines	70	70	70
N Y & N H	136	136	136
North Butte	29	28	28
Old Dominion	56½	56½	56½
Osceola	120	119	119
Quincy	87½	87½	87½
Shannon	15	14½	14¾
Superior Copper	33½	33	33
Swift & Co	105½	105	105½
Tamarack	42	42	42
Trinity	6¼	6¼	6¼
United Fruit	159½	159½	159½
U S Smelting	38⅛	38⅛	38⅛
U S Smelting pf	48¾	48¾	48¾
Utah Cons	13	13	13
Wolverine	169	169	169

Cotton Futures

	Opening	Close
June		10.86
July	11.05	11.00
August	11.09	11.05
September	11.13	11.10
October	11.21	11.16
November	11.25	11.19
December	11.32	11.25
January	11.27	11.21
February		11.25
March	11.37	11.31

BOSTON CURB MARKET

Stocks	High	Low	Close
Bay State Gas	25	25	25
Boston Ely	1¾	1⅝	1⅝
Davis-Daly	2⅝	2⅝	2⅝
First National	2¾	2¾	2¾
Goldfield Cons	4⅛	4⅛	4⅛
La Rose	3⅜	3⅜	3⅜
Majestic	55	49	49
Nev Douglas	4	4	4
Ohio Copper	1⅝	1⅝	1⅝
R I Coal	37	36	37

Boston Market

BOSTON, May 31.—At the close of the local market copper stocks turned weak although trading did not improve. Calumet & Arizona 75, off ¼; Lake 38, off ½; North Butte 28, off ¾.

CAR STRUCK AUTO

Continued

not killed is little short of a miracle.

Mr. Frank W. Hurd engaged Edmond H. Mercier's big Stevens-Duryea limousine yesterday morning for a trip to Lynn beach and then intended to go to the aviation and automobile events at Rockingham park in Salem, N. H.

Chauffeur Moynihan took the party to Lynn, where a shore dinner was enjoyed and the start for the races at Rockingham park was made about one o'clock. The roads were in pretty good condition until the town of Andover was reached. There is a short stretch of road which is being prepared by the Massachusetts state highway commission and although the sign indicated that the road was dangerous it also stated that it was passable, meaning that parties might traverse it at their own risk.

In order to pass through the road it was necessary for the chauffeur to turn to the left and take the car tracks. Two of the wheels of the machine were between the rails and the opposite wheels were on the outside. This is a long stretch of road with a very good view and although Mr. Moynihan saw a car approaching he felt that the motorman would slacken his speed or bring the car to a stop before reaching the beginning of the broken road.

Car Struck Auto

The rails are known as T rails and in many places they are several inches higher than the grade of the road. When the chauffeur realized that the electric car was not going to come to a stop he turned to the right but owing to the height of the rail the front wheels were caught and the car crashed into the automobile and continued for about 50 yards before it was brought to a standstill.

Fortunately the machine was not overturned, but it was smashed almost to pieces and the occupants of the limousine were hurt by the impact and the flying glass from the windows and windshield.

Although none of the occupants of the machine was rendered unconscious Miss Hurd when taken out of the automobile was bleeding from many lacerations about the face. Her brother, Carl Hurd, was also in a serious condition. Philip W. Thompson of Andover, appeared on the scene shortly after the accident and he carried Carl and Dorothy Hurd in his automobile to the sanitarium. The other members of the party with the exception of the chauffeur, later went to the sanitarium where they received medical treatment.

Mr. Mercier was notified of the accident and he immediately speeded over the road and after seeing that the people were cared for returned to Lowell with Mr. and Mrs. Frank W. Hurd, Mrs. Carl Hurd, Mr. Boyd Putnam and the chauffeur.

Resting Comfortably

Dr. C. W. Scott attended the injured and this morning stated that both Carl and his sister were resting comfortably. Miss Hurd, besides being badly cut about the face and head, also sustained a slight concussion of the brain and a cut on the nose. Carl Hurd was resting very comfortably this morning but will probably remain at the sanitarium with his sister for several days.

The manner in which the accident occurred is very evident from what a representative of The Sun saw later, for while the writer was on the scene there were several machines which in trying to get out of the rails skidded owing to their height.

The machine which is owned by Mr. Mercier was valued at $6000 and had just been overhauled and repainted. It is now a complete wreck and lying on the side of the roadway, the two wheels on the left side being ripped off, the body of the car is smashed to pieces, the glass windows and wind shield broken, while the mechanism of the machine and frame work are twisted out of shape.

Mr. Moynihan, the chauffeur, who has had considerable experience in driving automobiles and never before has met with a serious accident, made the following statement to a representative of The Sun shortly after the accident:

"At the time of the collision, we were going not more than 10 or 12 miles an hour. The motorman had a perfect view of the road, and must have seen us, though he did not slow up that I could see.

"There was only one way for automobiles to pass the spot where the repairs were being made, and that was by taking the car tracks. The distance was short, and hundreds of automobiles passed the rough spot on the tracks during the day. With ordinary care on the part of the motorman, there would not have been the least danger.

"Just as we turned back into the good road, the electric car struck the forward part of the machine. Possibly we might have escaped but for the high rail which projected and caught the wheels of our machine. In a second, it seemed, the electric car had torn through one side of the limousine from front to the rear, twisting axles and tearing off the wheels, and cutting into the frame work as if it were paper.

"Mr. Hurd, senior, was seated at my left on the front and on the side where the electric struck us, and I wonder that he was not instantly killed. I do not know how I escaped without a scratch. I regret exceedingly the injury to Miss Hurd and Carl, but now that it's all over the wonder is that it was not worse."

INSTANTLY KILLED

MAN WAS STRUCK BY LIGHTNING

WEST SPRINGFIELD, May 31.—Francois Burnber, aged 24, who has lived for the past few months with Charles Clairmont of 301 Center street, Chicopee, was struck by a bolt of lightning and instantly killed yesterday afternoon while working in a market garden on Riverdale street.

William McDonald, proprietor of the Boston Fish market, is enjoying an automobile trip in the state of Vermont. He left this city last Sunday and expects to be gone about one week.

ESTABLISHED 1852

J. F. O'Donnell & Sons

UNDERTAKERS

Complete equipment for city or out-of-town funerals.

A chapel where services may be held or bodies kept when desired. Advice and information given.

Telephones: Office, 439-3; residence 439-5.

316-324 MARKET STREET, COR. WORTHEN

TALBOT AVENUE

Paint Economy

One of the best paint authorities in the world says that true paint economy is "the sum total of the cost of the material and its application divided by the number of times you have to repaint in a given term of years."

Acme Quality Paints

MADE TO PAINT BUILDINGS WITH gives that sort of economy, always. You will also find that the cost of material and application figures out best with Acme Quality Paints. Going to paint? Get our color cards.

40 MIDDLE STREET

NEGRO STRIKE BREAKERS TAKE WAITERS' PLACES

Leaders Threaten to Call Out Every Union Cook and Waiter in New York

NEW YORK, May 31.—Twenty-five hundred waiters, cooks and kitchen helpers employed at a score of New York's best known hotels, restaurants and clubs are out on strike today for higher wages, shorter hours and recognition of their union. If their demands are not granted by tomorrow their leaders assert every union cook and waiter in the city will be called out. The hotel managers say that the inconvenience is only temporary and that strike breakers, many of them negroes, are filling the places as fast as they are vacated.

Five hotels and clubs turned out their complement of union employes to swell the strikers' ranks today. At Sherry's, the Calumet and at the Hotel Seville cooks and waiters left dining-rooms filled with luncheon guests. Corps of strike breakers, held in reserve, took their places. There was no disorder there or at the Hotel Marie Antoinette and Great Northern, where waiters walked out soon after patrons had seated themselves at the breakfast table.

There was not a corporal's guard of union waiters working today at the Hotels Plaza, Astor, St. Regis, Waldorf-Astoria, Knickerbocker, Rector, Belmont, Gotham, Imperial, Prince George, Breslin or the Holland House. Strikes have been declared in all these establishments and others during the past 48 hours but in none of them the managers asserted, has the service been more than temporarily impaired. Patrons at all of them were served by non-union waiters today. Many cooks joined the strikers today. At the headquarters of the union it was said that the chambermaids in several hotels were also preparing to walk out.

UNUSUAL BASEBALL INCIDENT

In the seventh inning of a game played by the New York Giants and the St. Louis Cardinals in St. Louis recently an unusual incident occurred which has given rise to an argument as to whether a batsman is entitled to a double chance at the bat in the same time at the plate.

Pitcher Tesreau rolled a grounder to Smith, and in his effort to make a fast play the fielder unfortunately threw so accurately that he hit Owens, the field umpire, in the head and knocked him unconscious. Hartley, who was on third at the time, was sent back to the bases and Tesreau was ordered to bat again.

Section 4 of rule 66 reads: "the base runner shall return to his base without liability to be out if the person or clothing of the umpire interfere with the catcher in an attempt to throw or the umpire be struck by a ball thrown by the catcher or other fielder to intercept a base runner."

There is nothing in this rule which says the batter shall have a second time at bat, nor would the intent of the game seem to imply that he should have a second time as a privilege, for it amounts to that, or incur a second time as penalty, for there is no reasonable right to penalize a batter for what is technically the fault of the fielder.

"Lady Betty" Faulkner Sails for Europe on Third Wedding

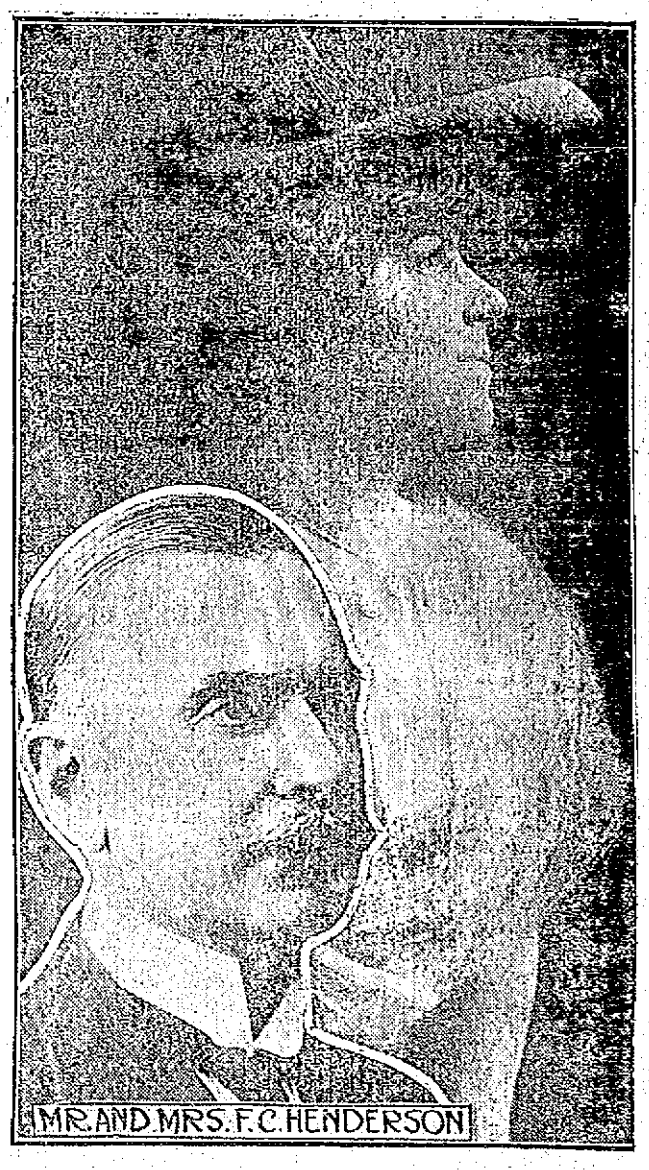

MR. AND MRS. F. C. HENDERSON

NEW YORK, May 31.—In the suite de luxe of the Lusitania "Lady Betty" Faulkner, now the bride of Frank Clarence Henderson of New York and Oklahoma, is en route to Europe on her third honeymoon. Like the other two husbands, "Lady Betty's" latest counts his fortunes in oil stock. Mrs. Henderson's first husband was T. Irvin Chapman of Boston and New York, to whom she was married in 1900. Three years later she sued him for a divorce and her mother-in-law for alienating his affections. In 1905 the divorce was granted in Boston on the ground of desertion, her husband being at that time in Japan for the Standard Oil company. Not long afterward she became the wife of Roy E. Pierce, son of Henry Clay Pierce. It was the father who shattered the second romance by getting an annulment of the marriage on the ground that his son was mentally irresponsible at the time of the ceremony. This occurred last fall. The recent announcement of her engagement to Mr. Henderson was an entire surprise to all but her closest friends. Mrs. Henderson has been on the stage and has also been in demand as an artists' model on account of her beauty.

BIG CITY CHANGE

CONFIDENT SHOE STORE LOCATED AT 245 Central St.

SOLD OUT TO

Largest Cut Price Shoe Dealers In New England

Manufacturers' Shoe Syndicate

Stores In All New England Cities

It's another stroke of merchandising and again shows the mighty power of cash. To buy this stock we were compelled to purchase fixtures, lease and good-will of the Confident Shoe Store business. We are here to stay and to give the people of Lowell and vicinity footwear at prices they have never been able to get before.

SHOE AND OXFORD SALE

Just at the psychological moment. Just when you need footwear, "MANUFACTURERS" start something by placing this entire stock on sale. As a magnet attracts a needle, so will this powerful bargain event attract thousands of people. The rush will be tremendous. Be on hand early.

Men's $2.00 Shoes, lace only, heavy soles. Sale price **87c**

Good American Shoes and Oxfords, guaranteed solid leather counters and toes, retail at $4.00. Button and lace, black or tan. Sale price **$2.87**

Policemen's, Letter Carriers' and Firemen's $5.00 Arch Support Shoes. Sale price **$2.97**

Men's Ideal Kid Patent Oxfords, retail at $3.00, $4.00 and $5.00. Goodyear welts. Your choice **$1.79**

Famous Dr. Balter's Arch Support Shoes, with Arch Heels, retail at $5.00. Our price **$2.97**

$3.50 Men's Tan Oxfords, button and lace. Your choice **$1.29**

Famous Franklin Men's $4.00 Shoes, gun metal, blucher style, at **$2.47**

Never was there a better time to test the truth. Men's Patent Leather Shoes and Oxfords, button or lace. Goodyear welts. Special price **97c**

Men's Tan High Shoes, worth $4.00. Goodyear welts, button, at **$1.87**

Men's House Slippers **9c**

Burt's $4.50 and $5.00 Shoes and Oxfords, button and lace **$2.47**

Men's Black Sneakers, now **43c**

Men's $2.50 Shoes, gun metals, blucher styles, **$1.19**

Here are the Shoe and Oxford Bargains for Wise Men. 300 pairs all styles and leathers to be closed out at **$1.57**

Ladies' Juliets, rubber heels, patent tip, elastic sides, value $1.50. Our price **69c**

Women's House Slippers, while they last **9c**

Special 65c Children's Sandals, all sizes at **33c**

Misses' $2.00 Button Shoes, now **$1.19**

Ladies' $2.50 Velvet Shoes, short vamps. Our price **97c**

Misses' Oxfords, retail $2.50, all leather. Our price **69c**

Children's 3 Strap Sandals, all leather. Your choice **23c**

Boys' $1.50 Strong School Shoes. Now **67c**

Boys', Youths', Little Gents' Sneakers, heavy rubber soles, at **43c**

Ladies' $3.00 to $3.50 Hobble Boot, black or tan, at **$1.67**

150 Pairs Ladies' Dancing Pumps, 3 straps, worth $2.50. Special price **59c**

Ladies' White Nu-Buck, retail at $4.00. Just the Shoe for stylish dressers. Our price **$1.87**

$2.50 Ladies' Cushion Comfort Shoes, flexible soles. Our price **$1.19**

Boys' Oxfords, tan or black, retail at $2.60. Our price **97c**

Children's White Canvas Shoes, low cuts, retail at $1.25. Our price **39c**

Children's 3 Strap Patent Sandals, going at **69c**

"Famous" Children's Educators, low cuts, value $1.50, tans only. Our price **59c**

A 3-HOUR SALE THAT WILL CAUSE A RIOT

TODAY, MAY 31st, 2 TO 5 P. M.

300 Pairs of Ladies' Shoes and Oxfords, all styles and leathers, worth $3.00. To be closed out at **87c**

Displayed on Bargain Tables.

Ladies' White Nu-Buck Pumps, flat silk bows, retail at $4.00. Our price **$1.65.**

Athletic Shoes with rubber soles or hand sewed hemp soles, for men, women, youths, children. Other dealers ask $1.50. Our price **87c**

Boys' Shoes, worth $2.50. Our price **97c**

Ladies' Shoes and Oxfords, worth $4.00 to $5.00, all leather, button or lace, now **$1.37**

Ladies' Velvet Pumps, with or without Strap, worth $2.50. Our price **97c**

279 Pairs of Ladies' Oxfords, value $3.50 to $4.00, tans, patent, gun metals, satins, colt skin, short vamps. Our price **$1.47**

Keep Your Eyes Open Look For Yellow Signs

YOU ARE ON THE RIGHT TRACK WHEN YOU START FOR THIS STORE. REMEMBER SALE OPENED TODAY, MAY 31, AT 9 A. M. THE TIME IS SET. THE DATE YOU KNOW.

MANUFACTURERS' SHOE SYNDICATE

(SUCCESSOR TO CONFIDENT SHOE STORE)

245 CENTRAL STREET, LOWELL, MASS.

Mail Orders Promptly Filled

Mail Orders Promptly Filled

Keep Your Eyes Open Look For Yellow Signs

OPEN EVENINGS — SALESMEN AND SALESLADIES WANTED. — APPLY AT ONCE

10-MILE MARATHON RACE WON BY JOSEPH CRISTO

5000 Persons Saw the Victor Give a Clever Exhibition—Sixteen Men in Race

For the second consecutive time, Joe Cristo won the fourth annual C. Y. M. L. ten mile Marathon race yesterday afternoon on the North common and in winning broke the record for the course. His time was 55 minutes and 47 seconds. Cristo led Gaudreault, the second man, by 400 yards.

Five thousand persons saw Joe flit by the worsted and five thousand throats united in cheering the new record-holder. This great number of people were well handled by the officers in charge, for with the exception of some pushing for vantage points near the finish of the race, the spectators gave a clear passage way to the runners at all times.

The crowd was the largest, the runners were the speediest, the average times were the fastest in the history of this, Lowell's classic long distance race. The corps of officials who looked after the runners and after the spectators were capable in every respect and to their conscientious efforts must be attributed the success of the event.

When the pistol cracked 16 runners dashed away with Jimmy Carr, the pride of Belvidere, leading Cristo, Noyes, Gaudreault, Mullarkey, Salmon, Archibald, Martin Roddy, Goddard, Crowe, McGrail, Lynch, Ryan, O'Neil and Kivlan in the first circle around the common. The position of the runners in the second lap remained the same. Starting on the third circle Cristo uncorked a beautiful sprint and went by Carr like a meteor. Noyes and Gaudreault holding the third and fourth positions. Here Kivlin and Ryan found the pace too fast for them so they had to retire. The position of the leaders in the fifth lap continued to be Cristo, Carr, Noyes, Gaudreault. No change occurred in either the sixth or seventh laps, though Goddard and Salmon coming up from the ruck, slipped into fifth and sixth places. From the seventh to the thirteenth lap the runners pattered around the common in the same order. Then Gaudreault, the French-American representative, woke up the crowd by sprinting past Cristo and setting a lively pace. Noyes was still third, O'Neil had worked up into fourth place, while Salmon was leading. Carr in fifth position. But "Joe Joe" was feeling his oats about this time and consequently would not condescend to have anyone make pace for him, so, getting up on his toes, we went by Gaudreault with a rush. After this sprint, he was never headed. Starting the sixteenth and last lap, Joe bounded away like an everytime sprinter, kept up the sprint to the tape and ended the long journey with enough reserve strength to tear off another ten miles.

After Gaudreault crossed the tape, O'Neil finished a good third. Noyes came in fourth. Salmon captured fifth prize and Goddard landed in sixth place.

The official starter and donor of the prizes was Humphrey O'Sullivan. The other officials of the race were:

Judges, Hon. James E. O'Donnell, Andrew E. Barrett, Dr. P. J. Eagley, John F. Murphy, William E. Ready, John Conlon, Timothy Rohan, John J. McCarthy; official scorers, Joseph Cronin, Andrew A. McCarthy, George McDermott, Michael O'Neil, Michael Flemings, Cornelius A. Kelley, Andrew Smith, Thomas Deignan; marathon committee, Patrick H. Kelley, chairman; Martin F. McCarthy, secretary; James P. Shugrue, Michael Kelley, Thomas J. Whelton, Joseph W. Moriarty, John J. Hennessy, William A. Mills, James O'Connor, James Rice, John Halloran, Frank Connolly, Edward McGuire, Paul Fawcett, Henry Sullivan, John J. McDermott; physician of race, Dr. James B. O'Connor.

The prizes were: First, $25 suit of clothes; second, $15 suit of clothes; third, bath robe; fourth, suit case; fifth, silk umbrella; sixth hat.

Firestone Non-Skid Tires

Supreme by test of hardest service, are the *one positive security* against skidding on any kind of road, at all seasons of the year.

Sold By All Dealers Who Consider Quality

FESSENDEN'S WORM EXPELLER

The old-time remedy for worms. Safe, sure and pleasant to take. All dealers or by mail, 25c.

Fessenden Co. Stoneham, Mass.

HELD ANNUAL FIELD DAY

French American Vol. Brigade at Lawrence

The sixth annual field day and review of the second regiment of the French American Volunteer Brigade of New England was held in Lawrence yesterday afternoon, the affair taking place on the common at 4 o'clock with uniformed members present from Lowell, Lawrence, Haverhill, Newburyport, Fitchburg and Marlboro. Colonel Albert Bergeron of this city was in command, while the second battalion was headed by Major Joseph L. Lamoureux also of this city.

The parade started from Franco-Americain hall at the corner of Broadway and Lowell street and proceeded down Broadway to Essex, to Lawrence, to Common, to Jackson, to Haverhill, to the common, where the review was held by the colonel.

Following the manoeuvres and review on the common, the regiment marched to Franco-American hall and assisted in the opening of a bazaar in the evening.

Patrolman John Considine was appointed to the regular force from the supernumerary list.

CADUM *for any skin irritation*

This new remedy is very soothing and healing to an irritated or inflamed skin. It can be used with confidence in many skin troubles. It is antiseptic and destroys disease germs. Trial box 10c.

Guaranteed Results Progressive Painless Methods

Gold Crowns, Porcelain Crowns, Enamel Crowns, Bridgework

Teeth That Fit

Gold Fillings, Silver Fillings, Platinum Fillings, Porcelain Fillings, Cement Fillings

Painless Extraction FREE When Sets are Ordered

WE EMPLOY ONLY EXPERTS. LADY IN ATTENDANCE

BOSTON PAINLESS DENTAL ROOMS

16-17-18-19 RUNELS BUILDING

BASEBALL AND FIELD SPORTS

THE SUN SPORTING PAGE

BOXING, GOLF AND ATHLETICS

DAWSON WON BIG RACE AND GOT $20,000 PRIZE

De Palma's Engine Failed Near Finish—90,000 People Saw the 500-Mile Race

INDIANAPOLIS, May 30—Joe Dawson, driving a National machine, won America's foremost speed event, the 500-mile international sweepstakes race at the Indianapolis motor speedway yesterday, shattering the remarkable record hung up in the first contest last year by negotiating the long grind in 6.21.08, an average of 78.72 miles per hour. The race was won in 6.42.08 last year.

Ten minutes and 23 seconds later Teddy Tetzlaff in a Fiat thundered across the tape in second place, closely followed by Hughie Hughes in a Mercer. Hughes made the required 200 laps in 6.34.56¼. The fourth man across the finish was Merz in a Stutz. His time was 6.36.35 2-5. The four drivers mentioned all bettered the record made by the winning Marmon in last year's motor classic.

Much of Dawson's victory can be credited to his lack of tire trouble. His big National was equipped with Michelin tires and rims and he reeled off the first 200 miles without a sign of tire difficulty De Palma, then in the lead, also used Michelins, and his tire change in 28 seconds, soon after making the new mark for 200 miles, caused much enthusiasm in the stands from the knowing ones who appreciated quick work by the men in the pits.

Victories For Tires

Of the first six to finish, all but Tetzlaff had Michelin tires, and little trouble. The important part that tires bear in the ultimate decision of a speed race is well known to motorists, and the equipment of nearly all of the competing cars with Michelins is indicative of the preferences of the drivers.

To the victor go the spoils, but back of the winning, or rather the losing of the first place which carried with it a $20,000 purse is a heart-rending bit of ill-fortune. Ralph De Palma, the hero of many a hard cylinder battle, was the butt of the bad luck, and long before the last few laps were being counted off he was picked as a sure winner.

Leading from the 10-mile mark and from post to post without being headed once in the dizzy whirl around the 2½-mile brick course, De Palma fairly flew, reducing every speedway record from 10 miles up to 490 miles. A total of 198 laps were counted on the score-board for De Palma.

Engine Goes Dead

Two more were needed to win the race when a shout went up from the 90,000 spectators announcing that De Palma in his big German Mercedes was having engine trouble. Down the stretch he came at a wobbly pace, only two cylinders working in his monster speed creation. De Palma headed toward the pits, but he was waved "go on," as Dawson's National was literally eating up the track, and only five laps behind the former.

On the back stretch the Mercedes engine went dead, and slowly it was pushed on around to the pits, one lap short of the coveted prize, and unable to finish the race.

The prizes given were as follows: Dawson, $20,000; Tetzleff, $10,000; Hughes, $5,000; Merz, $3,000; Endicott, $2,500; Zengel, $2,000; Jenkins, $1,500; Horan, $1,400; Wilcox, 1,300; Mulford, $1,200.

A BATTING RALLY BY LYNN IN THE SIXTH

Tied Score With Lowell ---Game Called

LYNN, May 31.—A batting rally by Lynn in the sixth, netting three runs, saved the game for the locals yesterday, as they were behind, 4 to 1 up to that time, and the game was called at the end of that inning because of rain. The score:

LOWELL

	ab	r	bh	po	a	e
Clemens, cf	3	1	2	0	0	0
Magee, lf	1	0	0	0	0	0
De Groff, rf	3	0	0	0	0	0
Cooney, ss	2	0	0	1	3	0
Boultes, 3b	3	0	2	1	2	1
Miller, 1b	3	0	0	9	0	0
Lonergan, 2b	2	1	1	1	4	0
Monahan, c	2	1	1	5	3	0
Wolfgang, p	2	1	1	1	4	0
Totals	21	4	7	18	16	1

LYNN

	ab	r	bh	po	a	e
Orcutt, lf	3	0	2	1	0	0
Strands, rf	3	1	1	1	0	0
McGovern, 1b	3	0	1	6	0	0
Murch, 3b	2	1	1	2	1	0
Cargo, ss	2	1	1	0	1	0
Logan, 2b	3	1	0	3	1	0
Daum, c	3	0	1	4	2	1
Morris, cf	3	0	1	0	0	0
Harrington, p	3	0	0	1	3	1
Totals	26	4	5	18	8	2

Called on account of rain.

Lowell	0	0	3	0	1	0	—4
Lynn	0	0	1	0	0	3	—4

Two base hits: Clemens, Strands and Logan. Stolen bases: McGovern, Monahan, Clemens. Double plays: Harrington and Logan; Lonergan, Cooney and Miller. Left on bases: Lynn 4; Lowell 2. First base on balls: Off Wolfgang 2; off Harrington 1. First base on errors: Lynn 2. Hit by pitcher: Magee 2, Cooney. Struck out: By Harrington 2; by Wolfgang 4. Time: 1.16. Umpire: Rerty.

AMERICAN LEAGUE STANDING

	Won	Lost	P. C.
Chicago	28	12	70.0
Boston	25	13	65.8
Philadelphia	17	16	51.5
Detroit	20	19	51.3
Cleveland	17	19	47.2
Washington	18	21	46.2
New York	12	22	35.3
St. Louis	11	26	29.7

AMERICAN LEAGUE RESULTS

(Morning)

At Boston: Boston 3, Washington 3.
At New York: Philadelphia 7, New York 1.
At Cleveland: Chicago 3, Cleveland 1.
At St. Louis: St. Louis 3, Detroit 0.

(Afternoon)

At Boston: Washington 5, Boston 0.
At New York: New York-Philadelphia game postponed, wet grounds.
At Cleveland: Cleveland 10, Chicago 3.
At St. Louis: Detroit 10, St. Louis 3.

AMERICAN LEAGUE RESULTS

(Wednesday)

At Boston: (First game) Boston 21, Washington 8. (Second game) Boston 12, Washington 11, (8 innings, dark.)
At New York: (First game) Philadelphia 7, New York 4. (6 innings, rain. Second game, postponed, rain.)
At Cleveland: (First game) Cleveland 4, Chicago 2. (Second game) Cleveland 5, Chicago 2.
At St. Louis: Detroit 7, St. Louis 5. (11 innings.)

GAMES TODAY

(American League)

Detroit at St. Louis.

NATIONAL LEAGUE STANDING

	Won	Lost	P. C.
New York	25	6	82.3
Cincinnati	23	16	59.0
Chicago	19	17	52.8
Pittsburgh	17	17	50.0
St. Louis	19	22	46.4
Philadelphia	14	19	42.4
Boston	13	21	38.1
Brooklyn	10	22	31.3

NATIONAL LEAGUE RESULTS

(Morning)

At Brooklyn: Brooklyn 7, Boston 6.
At Philadelphia: New York 7, Philadelphia 1.
At Chicago: Chicago 3, Cincinnati 2.
At Pittsburgh: St. Louis 8, Pittsburgh 3.

(Afternoon.)

At Brooklyn: Brooklyn-Boston game postponed, wet grounds.
At Philadelphia: New York 6 Philadelphia 1.
At Pittsburgh: Pittsburgh 9, St. Louis 7.
At Chicago: Chicago 8, Cincinnati 4. (8 innings, called by agreement.)

NATIONAL LEAGUE RESULTS

(Wednesday)

At Brooklyn: Boston-Brooklyn; no game, rain.
At Philadelphia: New York-Philadelphia game postponed, rain.
At Pittsburgh: St. Louis-Pittsburgh game postponed, rain.
At Chicago: Chicago-Cincinnati game postponed, cold weather.

GAMES TODAY

(National League)

Boston at Brooklyn.
St. Louis at New York.

N. E. LEAGUE STANDING

	Won	Lost	P. C.
Lawrence	19	8	69.2
Brockton	17	10	63.0
Lowell	13	12	52.0
Worcester	14	15	48.3
New Bedford	14	15	48.3
Fall River	12	16	42.9
Lynn	12	15	44.4
Haverhill	10	19	34.5

N. E. LEAGUE RESULTS

(Morning)

At Lowell: Lowell-Lynn game postponed; rain.
At Haverhill: Haverhill-Lawrence game postponed; rain.
At New Bedford: Fall River 14, New Bedford 4.
At Worcester: Brockton 5, Worcester 4. (7 innings by agreement.)

(Afternoon)

At Lynn: Lynn 4, Lowell 4. 6 innings; rain.
At Lawrence: Lawrence-Haverhill game postponed; wet grounds.
At Fall River: New Bedford 2; Fall River 0. (5 innings; rain.)
At Brockton: Brockton 2, Worcester 0. (3½ innings; rain.)

GAMES TODAY

(New England League.)

Lowell at Brockton.
Worcester at Fall River.
Haverhill at Lynn.
Lawrence at New Bedford.

N. E. LEAGUE RESULTS

(Wednesday)

At Haverhill: Lowell 7, Haverhill 4.
At Worcester: Worcester 2, Fall River 2, (9 innings, darkness.)
At Lynn: Brockton 3, Lynn 1.
At Lawrence: Lawrence 5, New Bedford 1.

DIAMOND NOTES

Wednesday's victory for Lowell over Haverhill made the fourth straight.

Manager Pieper of the Lawrence team announced that the New York Americans paid $7000 for Pitcher Ray Keating.

In Wednesday's game Zeiser pitched fine ball up to the last inning, when he was relieved by Maybohm.

AMATEUR BASEBALL

The Y. M. C. A. Indians defeated the Mystics by the score of 11 to 5. The feature of the game was Callahan's pitching and batting.

The Beacons will play the Westford team of the Suburban league on the Little Canada playgrounds on Saturday. The Beacon players are requested to meet at Recreation park Friday evening at 6 o'clock.

The South Ends and the Manhattans played part of a game yesterday on the Bunting club grounds, the score in the first of the third inning being 7 to 0 in favor of the South Ends when rain stopped the contest.

The Mystics of North Chelmsford lost to the Indians, Thursday morning at Washington park by the score of 11 to 5. This was Saturday's regular league game, and places the Indians second in the Suburban league until this week's games are played.

The South End Thirds would like to hear from the Parkers or the Young Buffaloes June 1st for a quarter ball. Our age is thirteen. Send all challenges to J. Cordingley, 71 Union street or through this paper.

SPLIT EVEN

The Alpines and Crescents bowled an interesting game on the Crescent alleys yesterday and each team took two points. The score:

Crescents: Savage, 303; Beauregard, 277; Concannon, 318; totals, 898.

Alpines: J. E. Donohoe, 320; Warren, 272; E. F. Donohoe, 288; total, 880.

HIGH SCHOOL GAME

WAS CALLED OFF ON ACCOUNT OF RAIN

The Lowell High-Concord High game scheduled to be played in the latter city yesterday was postponed on account of the inclement weather. The Lowell team was prepared to go to the scene of the battle, but received a telephone call to the effect that it would be impossible to play.

7-20-4
J. R. G. SULLIVAN'S
10c CIGAR
Output For 1911
29,356,736
Increase during the year, 6,252,934
FACTORY, AT MANCHESTER, N. H.

Y. M. C. A. TRACK MEET ON SOUTH COMMON

Fast Time Was Made in Some of the Contests

Florey, Dodge and Exley Winners of Principal Events

LOUIS J. FLOREY.
Of C. Y. M. L., Who Captured First Place in Five Mile Race.

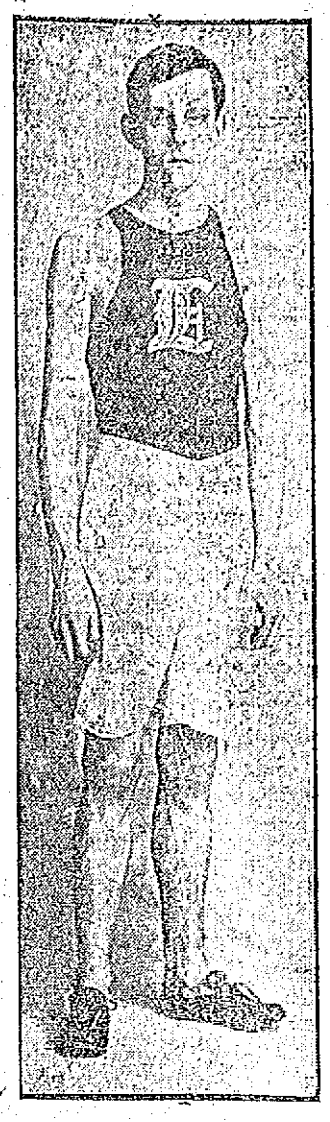

HARRY EXLEY,
Of Lowell High School, Who Won Mile Run.

CECIL DODGE,
Winner of One Hundred Yards Dash and Shot Put.

The seventh annual track meet under the auspices of the Lowell Y. M. C. A. was held on the South common yesterday morning and despite the unfavorable weather conditions there was a large number of spectators present and several of the events were finished in excellent time.

The first event to be pulled off was the one hundred yards dash. Dodge won the first heat with Knight second. In the second heat Jimmy Grant can come in first and Enlind crossed the tap second. In the final Grant, Enlind and Knight made false starts and were disqualified, leaving Dodge the only man in the contest. He went over the distance in 12 2-5 seconds. The other three men were given a chance to get second and third positions and Grant came in first, getting second place and Knight took the other place.

The running high jump was won by James Mullen, representing the C. Y. M. L. His distance was five feet, four inches. Dobson, Y. M. C. A., was second with five feet, three inches, and Enlind, Y. M. C. A., third.

The mile run was captured by Exley of the Lowell high school, his time being 4.47 1-5. Maloney of the C. Y. M. L., was second and Lane, Y. M. C. A., third.

The pole vault was won by Chase of the Y. M. C. A., height nine feet, five inches. Patselevas and Jackson were tied for second and third positions and on the toss-up the former was awarded second place.

In one-quarter mile run Spaulding, Y. M. C. A., won first, with Lew second and Rooney third.

Mullen of the C. Y. M. L. won the running broad jump, his distance being 19 feet, six inches. Ponleras, Y. M. C. A., was second and Knight, Y. M. C. A., third.

In the shot-put Dodge won first position, his distance being 40 feet, three inches. Cawley of the Lowell High school was second, and Knight, Y. M. C. A., third.

The 5 mile run was captured by Florey. There were four contestants, including Florey of the C. Y. M. L., Stirk of Company C, Exley of the Lowell High school and a fourth member of the Y. M. C. A. For more than half of the distance Florey held a lead of about 150 yards, but during the last two miles Stirk cut down the lead and when the pistol shot announced the last lap was running shoulder to shoulder with Florey. The sprint to the tape was started soon after the last lap was entered and from then up to less than 100 yards of the finish the two contestants ran on even terms. Stirk made a game endeavor to take the lead but Florey, held the lead and came down the home stretch a scant margin at the tape. Time, 29 minutes, 37 seconds.

The team relay race of one mile between the Lowell High school and the Y. M. C. A. was won by the High school in the time of three minutes, 35 4-5 seconds. The winners were Bailey, Carter, Leggat, Dodge, Woodward and Haggerty.

"Old" Cy Young Quits Game Because of Lame Pitching Wing

Cy Young, the greatest wonder in the history of the diamond, has sent word to the management of the local National league club that he has decided to quit the game for good. He finds that the great pitching wing which won over 500 victories during his twenty-four years' stay in the major leagues has gone back on him. The veteran has been endeavoring all spring to get into shape, but it is now evident that his arm is "dead." Financially the "grand old man of baseball" is well fixed, having $75,000 in the bank and a splendid home to spend the rest of his days in.

EDDIE FLYNN AND YOUNG JASPER IN FINE EXHIBITION

Boxed 12 Fast Rounds to a Draw at the Lowell Social and Athletic Club

The main bout at the Lowell Social and Athletic club last night between Eddie Flynn of Lynn and Young Jasper of Boston went the limit, 12 rounds, to a draw. It proved very fast throughout and both men fought hard all the way. At the conclusion of the mixing it was declared by all the members to be one of the best bouts ever staged in this city. Both men weighed in at two o'clock in the afternoon, Flynn tipping the beam at just 133 pounds and the Boston boy balancing the scales at 135 pounds. They were in excellent condition and despite the small attendance gave the best that was in them and their exhibition was greatly enjoyed by all. During the entire distance the boxers had the spectators on their toes for there was action galore and a great exhibition of the manly art was given.

In the early rounds Jasper had the advantage but in the third when the Lynn man got acquainted with his style, which is very peculiar, things began to even up. In the sixth, Jasper put one over that sent the Lynn man to the floor, this being the first time in Flynn's career that he had been dropped with a blow. Flynn got up and came back strong and from that time on he was there and more than evened up matters. Referee Gardner called the bout a draw and it was about the best draw ever seen here. The decision was met with applause. The members were greatly pleased and after the meeting many requests were received by Matchmaker Gardner to put the boys on again.

In the preliminaries, Young Welch won over Young McManus in the fifth round of a bout scheduled for six rounds, Young Tighe defeated Young Nelson in the sixth round and Gardner Brooks passed out a sleep punch to Young Jordan in the first round of what was to be a six round bout.

It was announced that next week's meeting of the club will be held on Friday evening, and that Al Delmont will appear in the main bout.

O'DAY AN ABLE MANAGER

Hank O'Day is being given credit for displaying much ability as a manager, though of course it stands to reason that he has the ball team with which to make a showing, but there is nothing surprising in the fact that he gives evidence of knowing the game.

After having been a player for many years, he has been identified with the National league in the capacity of umpire, which gave him an opportunity to observe much and learn more. For years O'Day has been able to study all the systems employed by the various managers, and, being a man of intelligence, he has been able to adopt what he considered best of all he saw. But, for all that, he was fortunate to drop into a team which had been built up for years and which was virtually completed when Griffith turned it over.

The chances are that O'Day will make a name for himself as a manager, for he should prove a good disciplinarian in charge of a high class team.

EASY FOR THE GIANTS

Indications are that the New York Giants will have an even easier task of winning the National league pennant this year than last. McGraw has his team working in wonderful form, and it does not seem possible for any of its rivals to stop its rush toward the championship.

Base running is again the feature of the Giants' play, and critics insist that the team is more proficient in this respect this year than it was last, when it easily led all the other teams in the league in this regard. Then, too, Marquard appears to be an even better pitcher now than he was in the last campaign, and he seems to do better work every time he appears. Mathewson is rounding into form again, so that it can be figured that this pair of twirlers will take part in but few defeats this year.

THE ROCKINGHAM RACES

Postponed on Account of Condition of Track

Weather, fickle and furious, butted into the program of events scheduled for Rockingham park yesterday afternoon and had it not been for the fact that Lincoln J. Beachey and Chas. F. Walsh, Curtiss aviators, were present, more than 10,000 who took a chance with the elements would have been severely disappointed. As it was a majority of those present sympathized with the committee and apparently were satisfied with the afternoon's entertainment offered by Bleachey and Walsh.

"The Uncanny Airman," as Beachey has been dubbed, never gave a better exhibition. Through a fog that was thick enough to be shoveled, he sent his Curtis flier until at times he was entirely obscured from view. He pivoted, turned to the left and right and glided down from aloft in a manner that convinced those within the enclosure that he had lost none of his cunning.

The north turn of the track was a quagmire that made automobile racing an impossibility, and the events were postponed to next Saturday afternoon.

Had Beachey been absent Walsh, who used to fly a machine of his own construction would have convinced New England enthusiasts that he was master of a heavier than air machine. He demonstrated on his initial New England effort that he could do almost anything that Bleachey can do, and that means practically everything with an aeroplane.

AGAIN AND AGAIN
Como CIGAR
5¢

"Just Say" HORLICK'S
It Means Original and Genuine MALTED MILK
The Food-drink for All Ages.
More healthful than Tea or Coffee. Agrees with the weakest digestion. Delicious, invigorating and nutritious. Rich milk, malted grain, powder form.
A quick lunch prepared in a minute. Take no substitute. Ask for HORLICK'S
Others are imitations

MEN!—
We Sharpen all Kinds of
Safety Razor Blades
On the Famous "ODELL" SHARPENING MACHINE
This machine will make all kinds of blades as sharp and keen as when new. In fact, we guarantee absolute satisfaction with every order.
Let our expert sharpen a dozen of your old blades and SHOW you just what this machine can do.

"GILLETTE" Blades, per dozen	35c
SINGLE-EDGE Blades, per dozen	25c
DURHAM-DUPLEX Blades, per dozen	50c
"STAR" Blades each	25c

HALL & LYON CO.
LOUIS K. LIGGETT, Pres.
167 Merrimack St., Lowell

SPANISH WAR VETERANS VISITED GRAVES OF HEROES

Banquet Held in Odd Fellows Hall at Which 300 Were Present

At the banquet by Gen. Adelbert Ames command, Spanish War Veterans, at Odd Fellows hall on Middlesex street, last night, Gen. Adelbert Ames and other speakers told of the debt of gratitude owed to General Butler Ames from the state of Massachusetts and they denounced the attacks made on him, especially in the present session of the legislature.

The camp held a very enthusiastic observance of the day. At 1 o'clock the Spanish war veterans assembled at Memorial hall and at 1.30 marched to St. Patrick's cemetery, where services were held at the grave of Charles T. Somers. From there the veterans went to the Edson cemetery where the full ritual of the order was read in addition to the firing of three volleys, the sounding of taps and a patriotic address by Rev. James Bancroft, rector of St. John's church. After the ceremonies at the cemeteries the Spanish War veterans marched back to the South common and there joined the general parade in honor of the day.

The banquet at Odd Fellows hall, Middlesex street, was served at 6 o'clock and about 300 took seats at the long tables. The veterans had as their guests of honor, General Adelbert Ames, Brigadier General Philip Reade, U. S. A., retired, Rev. James Bancroft, rector of St. John's church; Commissioners Cummings, Brown, Donnelly and Barrett, and Arthur Salmon, an honorary member of the camp. There were short after dinner speeches by the guests of honor. General Ames thanked his comrades for naming their camp after him. "My heart goes out to you," he said, "as it did to those with whom I was associated half a century ago. The men of '61 were but boys, as were these of '98. Fortunately youth is the time of our noblest ideals. Patriotism appeals to us stronger then than at any other time. For our county, no sacrifice is too great—home, loved ones, even life itself.

"My youth was passed in association with such men. To be here with you is, in a way, a renewal of my youth. Our country holds you and your like close to its heart. How close, the observances of this day bear witness. Though we may hold our services lightly, there is a sentiment of gratitude extant, almost beyond our comprehension.

Brigadier General Philip Reade, U. S. A., retired, told of the patriots who had come from Middlesex county and from Lowell and of his acquaintanceship with General Butler when he was a captain of Company C in the High school regiment, and spoke in very high terms of General Butler's kindness to him.

Rev. James Bancroft, rector of St. John's church also spoke.

There were short speeches by Commissioners Brown, Cummings, Barrett and Donnelly and Arthur Salmon, and the banquet closed with the singing of "America."

Visited Graves

At the graves of the deceased members of General Adelbert Ames Command Spanish War Veterans, in St. Patrick's and the Edson cemeteries yesterday, Memorial services were held. The surviving members marched to the cemeteries and participated in the ceremonies.

The procession was formed at the Memorial building. The Lowell Cadet band, directed by John J. Giblin, lead the line, with Company G, Sixth regiment as official escort. Frank Hotchkiss was in command and the colors were carried by Elgin Bill and Burt Richardson, the color guard being Raymond Eastman and Judd Phillips. The majority of the members in line wore their blue and gray uniforms.

The line first went to St. Patrick's cemetery, and halted at the grave of Charles T. Somers. Rev. Joseph A. Curtin of St. Patrick's church, officiated. The Apollo quartet sang "De Profundis" and "Sleep in Peace." The band played "Nearer, My God, to Thee," and at the conclusion of the services "America." Prayer was offered, taps were sounded and three volleys were fired over the grave. A handsome wreath was then placed on the mound.

Entering the Edson cemetery the band played the beautiful march, "Rest Eternal," by Peckham. The quartet sang a number, following which "Lead, Kindly Light" was played by the band. "Where are the Boys of the Old Brigade?" was beautifully rendered by the quartet. Rev. James Bancroft, rector of St. John's Episcopal church, spoke briefly and offered prayer. A wreath was laid on the mound of Past Commander George E. Sutherland, taps were blown and volleys were fired over the grave.

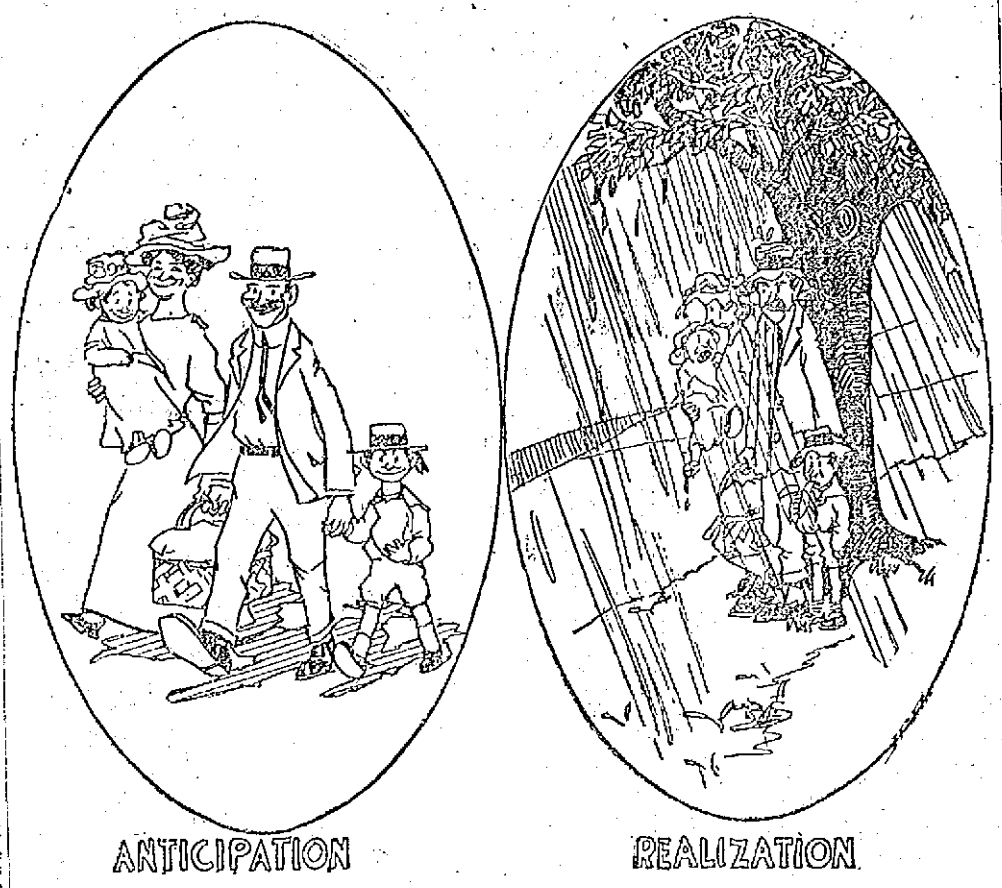

LIFE'S DISAPPOINTMENTS

Another Effort to Get Truth From John D. Rockefeller

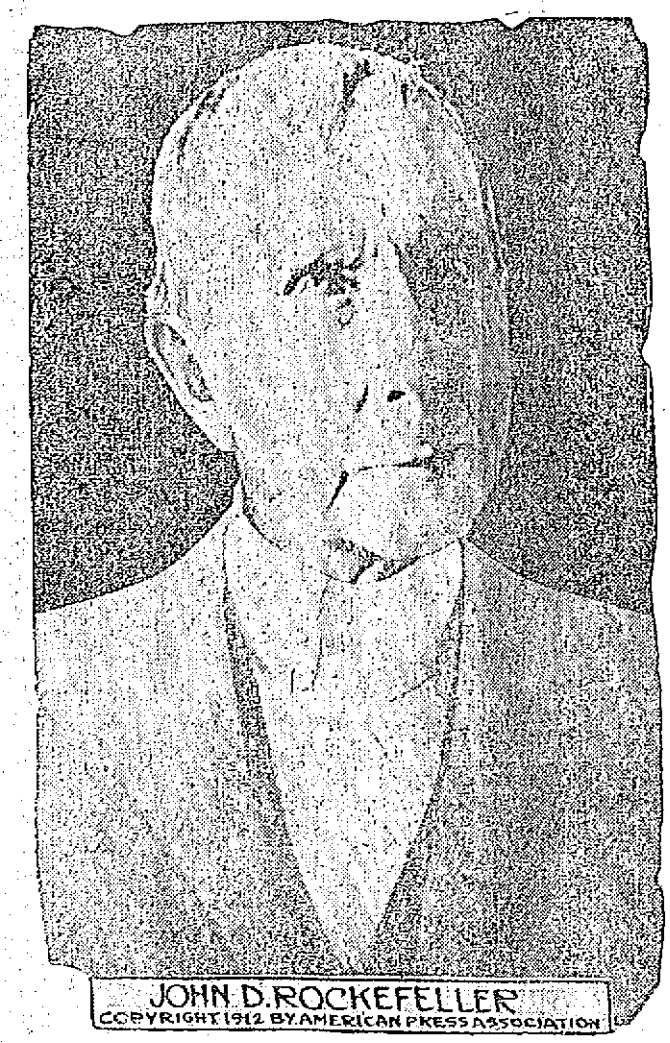

JOHN D. ROCKEFELLER
COPYRIGHT 1912 BY AMERICAN PRESS ASSOCIATION

NEW YORK, May 31.—When the hearing before Commissioner Abraham L. Jacobs in the litigation pending in the United States district court in St. Louis between the Standard Oil company and the Waters-Pierce Oil company, one of the Standard Oil subsidiaries, is resumed June 17 John D. Rockefeller may be called to the stand again. Samuel Untermyer, attorney for H. Clay Pierce, subjected Mr. Rockefeller to a merciless cross examination for two hours on his first appearance, and at the end of the examination he said to Commissioner Jacobs, "I submit that the witness has not answered a single question." Mr. Rockefeller had been apparently candid, but he was also evasive. He never answered a question by "Yes" or "No," and he seldom fell back upon a faulty memory. He answered with explanations that were involved, and he insisted that what little he had done in the dissolution of the Standard Oil concern had been perfunctory and that he had signed many proxies as a matter of form and without any definite information as to how the proxies were to be used. This picture of Mr. Rockefeller was made as he was in the witness chair in Mr. Untermyer's office.

MARRIAGE INTENTIONS

The following marriage intentions have been registered at the city clerk's office since the last were published:

May 25—Thomas A. Brennan, 21, sheet metal worker, 45 Butler avenue, and Marietta E. Mooney, 20, plush mill, 160 South street.

Joseph Albert Rondeau, 21, operative, 23 Salem street, and Bertha L. Saurageau, 23, operative, 133 Mt. Washington street.

Alexander A. Curry, 28, operative, 511 Lawrence street, and Mary A. Doyle, 24, at home, 65 Andrews street.

Alcide J. Plourde, 25, operative, 455 Moody street, and Veronique Boucher, 24, hosiery, 1 Aiken street.

Bernard J. McManus, 22, operative, 483 Lawrence street, and Bridget J. Talbot, 22, operative, 49 Concord street.

May 27—James M. Richardson, 36, laborer, 201 Middlesex street, and Margaret M. McTigue, 47, at home, 179 Middlesex street.

Sofokies Tsotakos, 30, operative, 57 Moody street, and Mary Zavoularis, 20, at home, 26 Salem street.

George P. Gayner, 27, carpet weaver, 195 Mammoth road, and Malinda B. Roy, 20, hosiery, 50 Salem street.

Percy H. Moody, 33, electrician, 52 Princeton street, and Lotta M. Andrews, 27, private secretary, 86 Grand street.

May 28—Kostas Drivas (widowed) 42, restaurant, 418 Market street; and Roumpina Georgion, 25, operative, 431 Market street.

Richard A. F. Gannon, 22, auto mechanic, 344 Stackpole street and Gladys A. Patenaude, 19, at home, 75 Quebec street.

Henri E. Louges, 35, dentist, 740 Merrimack street, and Laura Deneault, 32, at home, same address.

George H. Landers, 34, machinist, 583 Broadway, and Mary Mulligan (widowed) 38, at home, 145 Fletcher street.

Joseph Ezyvinski, 25, operative, 65 Davidson street, and Josefa Gliniewicz, 18, operative, same address.

May 29—Alfred Lambert (widowed) 38, Merchant, 252 Aiken street, and Oller Houde, 31, clerk, same address.

BASEBALL GAMES POSTPONED

New England at Fall River—Worcester-Fall River game postponed, rain.

New England at New Bedford—Lawrence-New Bedford game postponed, rain.

New England at Lynn—Haverhill-Lynn game postponed, rain.

New England at Brockton—Lowell-Brockton game postponed, rain.

Mr. J. Onesime Piette, formerly of this city and son of Mr. and Mrs. Maxime Piette, also former residents of Lowell and now of St. Cleophas, Que., will be ordained to the priesthood next Sunday, the ceremony to be held at the cathedral in Montreal, Que.

THE TRIAL OF DARROW

Was Resumed at Los Angeles Today

LOS ANGELES, Cal., May 31.—When the bribery trial of Clarence Darrow of Chicago was resumed today it was expected that Bert Franklin would finish the story of how he walked into the trap which his predecessor on the stand, George N. Lockwood testified was arranged by himself and the district attorney. District Attorney Fredericks said Franklin's direct examination would be concluded probably within an hour after court convened.

Chief Counsel Earl Rogers for the defense said Franklin's cross examination probably would consume two days.

Franklin was expected to tell before his direct examination was concluded the name of the second ventreman on a list which he said Darrow showed him in a hotel grill room. The witness said Darrow indicated two names on the list and that one of them was George N. Lockwood.

"WILD MAN OF BORNEO"

Plutano Last of Famous Pair Died Today

BOSTON, May 31.—Plutano, the last of the famous pair of "wild men of Borneo," died at the home of Mrs. H. A. Warner in Waltham today. Plutano is believed to have been about 32 years old and with his brother Wano, who died in 1895 had travelled all over the world. Plutano and Wano were among the most famous "freaks" exhibited by the late P. T. Barnum. The pair were brought on a ship to New York in the early '70s and were said to have been captured on the island of Borneo. Plutano and Wano were both no larger than the average ten year old boy but were possessed of prodigious strength and each could lift with ease two heavy men, a feat that was a regular part of their exhibition. None of the Warner family were ever able to teach the wild men to speak English. For the past two years Plutano had been in poor health.

MURDER IN BOSTON MAN KILLED INSTANTLY

Shooting Occurred at Faneuil Hall Market—Dispute Over Purchase of Vegetables

BOSTON, May 31.—The result of a dispute over a mess of vegetables at the Faneuil Hall market early this morning between Pepin Venuti and Luigi Nazzaro, was the death of Venuti. Venuti, who is 30 years old and married, was shot, and instantly killed. Nazzaro is 22 years old and also married. Patrolman Cavanaugh, who was nearby, chased Nazzaro over a quarter of a mile along Union street and, after a hard struggle with the man, placed him under arrest. Venuti lives on Salem street in the North End, where he has a small grocery and vegetable store. Nazzaro is also a provision dealer. The quarrel arose when the two men met at the market early this morning, where they went to lay in stocks of vegetables for their trade. Venuti's body was removed to the Grove street morgue for examination by Medical Examiner Magrath while Nazarro was locked up in the Hanover street station, charged with murder.

TWO MEN WERE DROWNED BODIES FOUND IN RESERVOIR

Auto in Which They Were Riding Skidded and Rolled Down Embankment

WEYMOUTH, May 31.—Two men were drowned by the submerging of an automobile in East Weymouth reservoir late last night and this morning the police recovered the bodies. The victims were A. P. McAree and John J. Powers, both of Brockton. Both men were about forty years of age and were unmarried. While attempting to turn the machine about on Iron Hill road which had been driven into by mistake, the automobile skidded and rolled down an embankment through a wooden fence into the reservoir. McAree was thrown into the water while Powers succeeded in jumping to the ground before the machine was submerged.

In attempting to rescue his companion Powers was pulled into the reservoir and both men sank. An Italian woman residing nearby heard their cries and threw out a rope but could not save either person.

After several hours the bodies were recovered by the police and were sent to Brockton.

SOCIAL AND FRATERNAL

Local 352, International Steam Engineers, met in regular session Wednesday night and transacted considerable business. Two applications for membership were received.

The delegates to the 17th semi-annual convention of the Massachusetts state branch to be held in Salem, June 9, were elected. The men who will represent the local are: William E. Kenefick, William McElroy and A. W. Hersome; the alternates elected were as follows: Charles Shaw, L. A. Butterfield and Louis E. Pare. The bill before the legislature in regard to the separation of the boiler inspection department and the district police was discussed and the local went on record as favoring its passage. In answer to a statement by Commissioner Brown in regard to his inability to begin work on the streets because of lack of competent men to run the steam roller it was stated that the local is willing to furnish Mr. Brown as many experienced men as he needs.

CANADIAN Y. M. C. A.

WINNIPEG, Man., May 31.—The annual convention of the Canadian Y. M. C. A. held yesterday decided to break away from the American council. Hereafter all educational religious campaigns will be financed by Canadians, without the aid of the international council.

FIRST OF ALL COMES QUALITY, THEN

FOR PRUDENT HOUSEHOLDERS

Plaster Paris, lb	3c	Witch Hazel, pt	15c
Whiting, lb	3c	Liquid Disinfectant, pt	15c
Sulphur Flowers, lb	5c	Sal Ammoniac, lb	15c
Sal. Soda, 2 lbs	5c	Gum Arabic, 1-2 lb	15c
Laundry Blue, oz	5c	Oxalic Acid, lb	15c
Epsom Salts, lb	5c	Petroleum Jelly, 1-4 lb	15c
Roll Brimstone, lb	5c	Castor Oil, pt	17c
French Chalk, lb	5c	Corrosive Sublimate, pt	20c
Powdered Borax, lb	7c	Cocoanut Oil, lb	20c
Powdered Alum, lb	8c	Camphorated Oil, 1-2 pt	20c
Paraffine Wax, lb	9c	Cod Liver Oil, pt	20c
Flaxseed, whole, ground, lb	10c	Cream Lucca, Olive Oil, ½ pt.	20c
Denatured Alcohol, pt	10c	Pine Tar, quart	20c
Dextrine, lb	10c	Insect Exterminator, bottle	25c
White Castile Soap, ck	10c	Naphthaline Flakes, 3 lbs	25c
Chloride Lime, lb. box	10c	Naphthaline Balls, 3 lbs	25c
Sulphur Candles, each	10c	Coburn's Roach Death, lb	35c
Babbit's Potash, lb. box	10c	Glycerine, chemically pure, pt.	35c
Water Glass, qt	10c	Bay Rum, Porto Rican, pt	35c
Ammonia, full strength, pt	10c	Carbolic Acid, Crystals, lb	35c
Carbolic Acid, pt	10c	Insect Powder, lb	35c
Hydrogen Peroxide, 1-2 lb	10c	Grain Alcohol, pt	45c
Wood Alcohol, pt	12c	Selected Beeswax, lb	46c
Cottonseed Oil, pt	13c	Camphor, Gum, lb	53c

C. B. COBURN CO. Mail Orders Promptly Filled Phone Orders Promptly Filled Free City Auto Delivery

AT 91 MARKET STREET

High in Food Value

Richest of rich milk to begin with—condensed by the elimination of water only—then preserved with pure cane sugar, which is a valuable nutriment in itself—that's the secret of the great food value in

Gail Borden
EAGLE BRAND
CONDENSED MILK

All this nutriment is in easily digestible form. Highly recommended by physicians for difficult cases of infant feeding.
Best for Cooking, Baking and the Table.
Your grocer has it. Order a supply today.

BORDEN'S CONDENSED MILK CO.
Est. 1857. "Leaders of Quality" New York.
Geo. Wm. Bentley Co., N. E. Selling Agents, 102 State St., Boston, Mass.

FREE! 500 LEATHER BILL FOLDS

One for each customer tomorrow purchasing 25c worth or more of popular

"Black & White" or "Flor de Murat" Cigars

DON'T FAIL TO GET ONE!

HALL & LYON CO. CIGAR DEPARTMENT.

ALL THE BEST GRADES —OF— ANTHRACITE and BITUMINOUS COAL

CAN BE HAD AT

E. A. WILSON & CO.'S

4 MERRIMACK SQUARE. 700 BROADWAY. 15 TANNER STREET

THE NEW RULE FOR INFIELDERS

Plan to Hasten Playing of Games in the Big Leagues

The new rule which prevents infielders from warming up with a ball between innings, that has for its purpose the shortening of the games, is not apt to bring this about. It is questionable if any time is wasted in this way, for this practice is usually indulged in while the catcher is putting on his traps and while the pitcher is taking regulation warm up.

That many of the games this spring have run over two hours has been caused by various things, but the warm up by the infielders has hardly affected them. To an extent the lack of condition of the pitchers has been to blame, for most of them have been wild and have had to pitch a lot of balls to every batter, which naturally takes time. When the pitchers get to working smoothly and are not wasting a lot of balls games will be played in much less time than they have been.

But the new rule is not a hardship on the infielders, for it is questionable whether they are benefited by tossing the ball around the infield.

ED WALSH

Meet Me
AT THE
LOWELL INN
The best place in Lowell to get a good square meal.

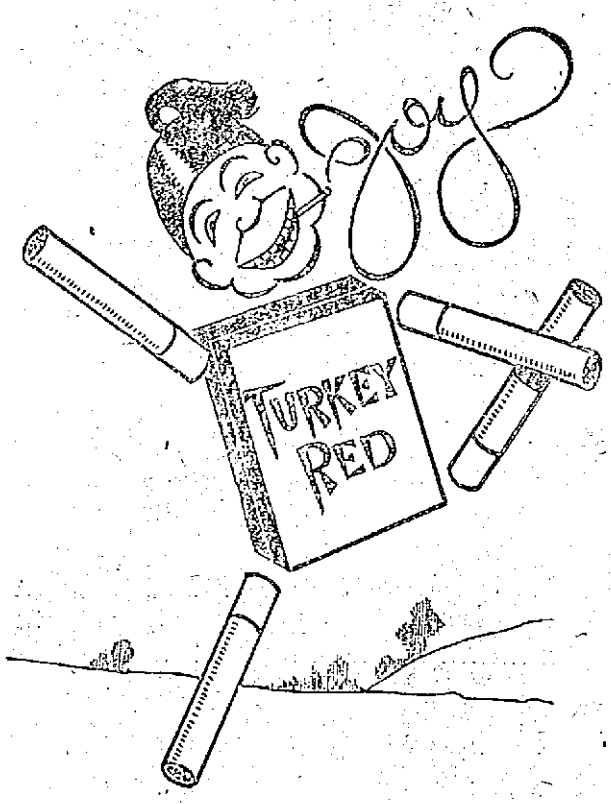

Umpire robbed us.

Best Pitcher suspended.

Home team lost.

Downhearted?

Nope.

I smoke

TURKEY RED
Cork-tip Cigarettes

With Silk Souvenirs of City Seals

10¢

CHIEF JOHN E. WILKIE

May be Made Head of U. S. Detectives

WASHINGTON, May 31.—Friends of John E. Wilkie, chief of the secret service, are back of a plan to make him the head of all the detective work done by the government. If this is done Wilkie will have insight into all the prosecutions against corporations undertaken by the government. At present Wilkie's activities are only with the treasury department service, which hunts down the counterfeiters and other crooks of like character, and the secret customs police. The extension of Wilkie's power to the customs service, giving him charge of the gathering of evidence against smugglers and others who violate the importation laws, was made about eighteen months ago.

JOHN E. WILKIE

HENRY SULLIVAN

POSTPONED LONG SWIM UNTIL SUNDAY

Henry Sullivan, the local long distance swimmer who planned to make the swim from the Tyngsboro bridge to the Pawtucket falls postponed the feat until Sunday.

GOLF TOURNAMENT

At the Mt. Pleasant Golf club yesterday the Golf Ball Sweepstakes tournament was played. Thirty members entered the 18 hole medal play and the winners were: C. D. Winters, first; Benton Mills, second; A. D. Gilbert, third. The scores turned in showed some good golf and the play was interesting throughout.

KEITH'S LOWELL THEATRE

It is no uncommon thing for local theatres to change their list of photoplays at mid week, but the Keith theatre will inaugurate the policy of giving a complete shift of acts, this coming week, which will be equal to one mammoth bill of ten acts and ten motion pictures for the week. Beginning Monday five of the best Keith acts—and Keith acts direct from the booking offices in New York—with five of the most absorbing motion picture plays will be the new order of things. Again on Thursday the five acts will give place to five entirely new ones and, naturally, there will be a like change in the photo-play program. This has never been attempted locally before, and it should literally take the town off its feet. Alfredo, the "vagabond violinist" will be secured for the first three days, prior to sailing for a long term in European variety theatres. Originally he was slated to return here next season, but, instead, will fill his engagement at this time so as not to interfere with his foreign bookings. His exquisite playing of classic as well as popular numbers is too well known to need comment. In addition there will be four other acts, acts of recognized ability. These will be announced on Saturday. This afternoon a complete change of picture program will be offered. Four of the very best pictures on the market have been secured, and these include a thrilling biograph number, which has as its feature a daredevil race between a locomotive and an automobile. It's a hair raising thriller. Theo Lightner and Elvia Bates, the real class girls with the piano; Margaret Bird & Co. in a sketch; Thor the droll musical comedian, and Josephine Isleib and company will complete the bill. This is the last week Miss Isleib and her associates. Prices remain merely nominal, 5, 10, 15 and 25 cents.

MERRIMACK SQUARE THEATRE

Every feature in the week's program at the Merrimack Square theatre is a most enjoyable one, and in combination make one of the best bills of the season. Thomas Whiteley, one of the survivors of the steamer Titanic, tells an interesting story of his experiences during the sinking of that ship in mid-ocean. Whiteley, who was employed by the White Star line, was the last of the survivors to leave the ship before she disappeared beneath the surface, and was also the last survivors to be picked up by the rescue ship Carpathia. His story is well told and recalls vividly to one's mind the awful loss of life and property in that great catastrophe of a few weeks ago.

The Temple Players are winning new friends at each performance. Their weekly offering is a bright and snappy musical comedy entitled "At Textile," in which the members of the cast are seen and heard at their best. Miss Hawthorne and the others are featured in solo numbers which are especially pleasing. Next week this company will present a complete miniature musical comedy called "Circus Days."

Danny Simmonds, comedian, is scoring a big hit in funny songs and amusing sayings, and George Lewis, the week's soloist, is being heard in the latest and best song hits. The photoplays for the last three days of the week compare favorably with the very best ever shown in the city. They include Pathe's Weekly, one of the latest productions in the picture film business.

Patrons are reminded of the fact that the temperature in this theatre is always kept at a comfortable figure, made so through a special system of ventilation installed at the time the theatre was erected. Numerous electric fans, and many exits and doors make it possible to keep the air cool and fresh at all times. The subscription list is still open. Box office telephone 2053.

THE SUN
Is On Sale
At Both News Stands
In the Union Station
BOSTON

Tel. 3890 3891 3892 3893

SAUNDERS MARKET
159 GORHAM ST. COR. SUMMER ST.

Ground Bone 3c LB., 10 LBS. FOR 25c. FRESH EVERY DAY.

GROCERIES

Lenox .....9 for 25c
Welcome .....7 for 25c
Borax .....7 for 25c
Swift's Naphtha .....7 for 25c
P. & G. Naphtha.....7 for 25c
White Floating.....10 for 25c
Snap .....14 for 25c
Bee Soap .....6 for 25c
Pearl Soap .....6 for 25c
Fancy Toilet .....6 for 25c
Sunny Monday.....6 for 25c
Sunlight Soap .....6 for 25c
U. S. Mail Soap.....10 for 25c
Peerless Soap.....10 for 25c
Grandma Washing Powder..... 4c
Grandma's Washing Powder.....12c
Jumbo Washing Powder..... 4c
Swift's Washing Powder..... 3c
Star Naphtha Powder..... 4c
Star Naphtha Powder.....16c
Big 10 ..... 4c
Scouring Soap 4c
Dutch Cleanser 7c
Swift's Pride Cleanser..... 7c
Campbell's Beans.....2 lbs. 10c
Libbey's Beans .....2 lbs. 10c
Snider's Beans .....2 lbs. 10c
Armour's Beans .....6c lb.
Bee Hive Beans.....2½ lbs. 8c
Old Reliable String Beans.....6c lb.
Terrapin Brand Wax Beans.....6c lb.
Armour Tomato Soup..... 6c
Snider's Tomato Soup..... 6c
Libbey's Soups (Tomato, Vegetable, Oxtail) 6c
American Sardines .....3c, 9 for 25c
Smoked Sardines..... 2c
Mustard Sardines..... 8c
Osprey Brand Lobster.....25c
Cloves, Cinnamon, Ginger, White Pepper, Mustard, Sage, Allspice, Nutmeg, ¼ lb. pkg.....5c, 6c
Snider's Ketchup 17c
Snider's Chili Sauce.....20c
Snider's Salad Dressing..... 5c
Vanilla, Orange, Lemon, Strawberry Extracts 6c
Castor Oil 6c
Pitchers and Fletcher's Castoria. 10c bottle
Plymouth Rock, Crystal, and Swampscott Gelatines..... 8c
Saunders Brand 6c
D'Zerta Jelly, all flavors..... 6c
Challenge Milk 9c
Peerless & Van Camps' Brands, 3 for 25c
Borden's Malted Milk.....34c
Condensed Milk 7c
Toasted Corn Flakes (Quaker, Egg-O-See Brands, 10c size, 7c, 4 pkgs. 25c
Corn Starch.....4c, 7 pkgs. 25c
Vinegar, ½ gal. jugs.....15c
Toilet Paper, roll..... 6c
Sour Pickles .....10c doz.
Onion Salad 9c
Maple Syrup 10c
Saunders' Baking Powder..... 6c
Rumford Baking Powder.....11c
Cleveland Baking Powder.....20c
Harvard Cream..... 6c
Saleratus 4c
Cream Tartar 9c
Grape Baking Powder.....5c, 10c, 20c
Best Seedless Raisins..... 8c
Horse Radish 5c
Best Pickles .....6c qt.
Uneeda Biscuits .....4c pkg.
Butter Thins.....4c pkg.
Lemon Drops .....4c pkg.
Sunshine Mixed Cookies.....7½c lb.
Sponge Cake .....9c loaf
Old Fashioned Buckwheat.....2c lb.
Hecker's Buckwheat..9c and 10c pkg.
Self Raising Flour.....9c pkg.

TEAS

Sugar .....4½c lb.

With every 30c pkg. of Tetley, Tudor, Nonquit, Bill Grade, or any of the high grades of best Teas we will give Sugar for 4½c lb. Customers can also have a liberal sample with a purchase.

We also sell a very good Oolong, Mixed Tea, Green, Assam, Orange Pekoe and Gunpowder, 25c lb., 5 lbs. $1.00

Silver Coffee .....25c lb. (None purer.)

Other Brands.....20c and 24c lb.

MEATS Are Cheaper

LEGS of LAMB 10c, 12c
Best Sirloin Roast Beef 12 1-2c to 20c
Sirloin Steak, cut from Best Heavy Beef, 12 1-2c to 20c lb.
First Cut Best Roast Beef 12c to 15c Lb.
Fresh Pork Shoulders 12c
Best Roast Pork Loins 12 1-2c lb.
Pork Butts - 14c lb.
Fresh Killed Fowl, 12½c to 18c lb.
Sugar Cured Hams, 15c lb.
Sliced Ham, 22c lb.
Sugar Cured Shoulders, 10c and 11c lb.
Fores of Lamb 7c & 8c lb
Lamb Chops 12½c to 15c
Choice Fancy Corned Beef 7c to 10c lb.
Best Rump Steak, from heavy beef 15c to 20c lb.
Best Hamburg Steak, 3 lbs. for - 25c
Best Round Steak, 12½c to 18c Lb.
Rump Butts - 10c, 11c
Frankfurts 3 lbs. for 25c
Salt Spare Ribs, 7½c lb.

FLOUR

Best Bread Flour $5.50 bbl. 70c and 80c Bag
Best Pastry Flour $4.50 bbl. 60c bag

Brookfield Eggs 25c doz.
Fresh Eggs 19c doz.

Fresh Creamery Butter 28c lb.
Agent for Meadow Gold Butter

SPECIALS

Campbell's Soups—Tomato, Chicken, Vegetable 7 1-2c
Tomatoes 11c
Peas 7c, 11c
Corn 7c
Tam-O-Shanter Marmalade 7c

VEGETABLES

POTATOES, 27c Pk.
Cabbage, lb.....2½c
Rhubarb, lb.....1½c
Celery, bunch 8c
SPINACH, - - 8c Pk.
Onions, pk.....40c
Lettuce 4c
Fresh Butter Beans .....5c qt.

20c PURE COCOA 20c

Yours Truly Brand, Melbourne Brand....lb. 25c; ½ lb. 14c; ¼ lb. 7c (Quality and strength guaranteed.)
Chocolate .....½ lb. cake 14c.
5 lb. can best Cocoa.....$1.00
Loose Cocoa .....15c lb.

PURE LARD

50 lb. Tub Silver Leaf.....12c lb.
20 lb. Tub Silver Leaf.....12½c lb.
3, 5, 10 lb. pails Swift's Silver Leaf, 13c lb.

COMPOUND LARD

50 lb. Tubs Com. Lard.....9½c lb.
20 lb. Tubs Com. Lard.....9¾c lb.
3, 5, 10 lb. pails Com. Lard.....10c lb.

SALT FISH

Large Finnan Haddie.....6c lb.
Extra Large Salt Herrings...2 for 25c
Red Salt Salmon.....12c lb.
Mackerel .....4c lb.
Codfish .....6c pkg.
For Wednesdays and Fridays we will carry an extra line of all fresh Fish.

BUTTERINE

The Milwaukee Pure Food Show held the week of April 20th, did not exhibit a single sample of Creamery Butter but had several Oleomargarine booths giving out liberal samples to patrons. When you want a food that is indorsed by the Pure Food Dept. at Washington—by the greatest chemists in the world—Oleomargarine is the article and is not out of place by any means at a pure Food Show. Try our brands.

Very good grades, lb. 12½c, 15c
Best grades, composed of 75 per cent. pure cream, lb. 20c, 25c

JAM

Raspberry, Strawberry, Pineapple, Fig, Damson, Peach flavors, 1 lb. size 10c
Grape Juice —.....8c, 12c, 18c, 30c

Sugar 5½c lb.

Powdered Sugar .....7c lb.
Brown Sugar .....6c lb.

Candy Kisses .....15c lb.
Queen Olives .....30c qt.

Fruit

Large Oranges, doz. 12½c
Bananas, doz. 10c
Large Lemons, doz. 15c
Apples, pk. 35c

Fresh Fish of all Kinds
FRIDAY AND SATURDAY

Fresh Haddock .....4 1-2c lb. Scupps .....6c lb. Fresh Mackerel 40c
Blue Fish .....8c lb. Fresh Jumbo Mackerel .....30c Fresh Herring .....2 for 5c
Butter Fish .....8c lb. Fresh Halibut .....10c lb. Fresh Salmon 12c, 15c

SMOKED AND SALT FISH OF ALL KINDS

THE LOWELL SUN

JOHN H. HARRINGTON, Proprietor

SUN BUILDING, MERRIMACK SQUARE, LOWELL, MASS.

Member of the Associated Press

THREE DOLLARS PER YEAR. TWENTY-FIVE CENTS PER MONTH

Temporary Office, 115 Paige Street. Telephone 269.

The sworn daily average circulation of The Lowell Sun for the year 1911 was

15,442

Sworn to by John H. Harrington, proprietor, Martin H. Reidy, business manager, and Alfred Pilotte, pressman, of The Sun, before me, January 1, 1912. J. JOSEPH HENNESSY, Notary Public.

REPORT OF THE TITANIC INQUIRY

The report of the Titanic investigation in the United States senate will stir things up among the navigation companies. Captain Smith of the Titanic and Captain Lord of the Californian are held accountable for 1517 lives, the former for causing the accident through speed recklessness, and the latter for failing to respond to the signals of distress from the Titanic. The White Star company is censured for withholding the news after being notified of the accident and of sending reassuring despatches to relatives of passengers, while Cottam, the wireless operator of the Carpathia, is condemned for holding back news of the disaster and selling it as blood money on reaching New York. Captain Rostron of the Carpathia is to be suitably rewarded for his bravery in saving life.

The recommendations are calculated to remedy most of the evils which led to the accident and to provide many additional safeguards for crew and passengers.

No longer will the experts talk about "unsinkable" steamers, no longer will they give their approval to the lifeboat provision for about one-third the number of passengers. There will be many other problems up for legislation as a result of the Titanic disaster, such for example as the calls for help by wireless, the duty of prompt response, the manner of taking to the lifeboats, the criminality of sending lifeboats away half filled while passengers remain aboard a sinking ship, and other matters of equal importance. Congress should consider the advisability of having the great trans-Atlantic liners run in pairs so that any big steamer in distress will have a companion vessel within easy reach to come to her relief.

Navigation experts may talk as they will, but there is always more or less danger if it be only from fire or an explosion of the boilers. That is why the steamers should run in pairs so as to provide absolute security as nearly as that is possible.

THE JORDAN CASE

It looks as if Governor Foss would have to treat the case of Jordan, the convicted murderer, the same as that of Richeson. There is very little ground for clemency in the Jordan case that could not be also adduced in the Richeson case. The chief point, however, on which the prisoner's counsel claims arrest of judgment is that one of the jurors went insane after the trial. The case was sent to the supreme court of the United States on a writ of error which, however, has been adversely decided upon. That court finds that the juror who went insane was not insane during the trial so that this plea will not cause any interference with the result of the trial. Jordan's case will soon be settled, and it is not likely that he will find any clemency for the brutal murder of his wife. Not only did he murder his wife, but he dismembered her body and tried to burn it in the furnace. Scared lest the odor should result in the discovery of the crime he packed the remains in a trunk which led to his arrest. Jordan was so cool during the trial that some people thought he was of unsound mind, but there is nothing to sustain this theory beyond the fact that he is of a stolid temperament and not easily unnerved which is not a symptom of insanity but rather the contrary.

THE MERRIMACK RIVER WATERWAY BILL

The legislature wisely at the last moment decided to put over the Merrimack River Waterway bill for a commission to investigate the feasibility of developing the navigation of the river.

The bill provides for an annual tax of $100,000 to be levied against the property of the district and to be apportioned by the state treasurer in proportion to valuation. This money is to be used for such purposes as it may deem proper to promote the industrial and commercial development of the district. There is not a word to make it obligatory upon the commission to do anything beyond a survey to make the river navigable.

It is to be hoped that no such bill will meet the approval of members of the commission. If it should become law the residents of the Merrimack valley would rise in indignation and demand its repeal, so that instead of helping the movement for the navigation of the Merrimack this bill would probably kill it outright and cause it to be regarded as an instrument of graft by a few men whose chief aim is apparently to make fat jobs for themselves.

THE TEXTILE SCHOOL

It was naturally to be expected that the yearly demands of the Textile school upon the state would soon meet opposition. The state has been quite liberal with the school as has our own city, and yet there is a question whether the school is of any great advantage to our local industries. It sends out men equipped for holding prominent positions in the mills of the south and west and there they use their skill in competing with the textile industries of New England. So far as they succeed they help to injure the textile industries of New England.

THE WOOD PULP TARIFF

The United States senate voted to repeal the reciprocity treaty which Canada rejected. It is useless to keep it on the statute books. Incidentally the senate also voted to place a duty of two dollars a ton on wood pulp from Canada and other countries. Canada was sending it in free and the other countries were paying $3.75 a ton. That is a slight reminder to Canada that the United States has other neighbors.

The veterans of the Grand Army though bending beneath the weight of years made a fine showing in yesterday's parade. Buoyed up by the inspiration of the hour they forgot their ailments and appeared younger than they really are. They got a rousing reception all along the line.

Major Charles A. Stott though old in years is as buoyant in spirit as he was twenty years ago. His friends hope he will live to see many more Memorial celebrations.

THERE IS NO PLACE LIKE HOME

Seen and Heard

Senator Gardner, discussing in Washington his bill for taking over the express companies and establishing a parcels post, said, with a smile: "The opponents of this bill declare that a parcels post is too difficult an undertaking for our government to handle. As if our government were incapable of carrying on what the English and German and French governments have carried on for years!

"Our opponents exaggerate the difficulties. They are like the man from Canada.

"A man from Canada sat in the lobby of a New York hotel listening to cold-weather yarns. These yarns gave very convincing examples of the suffering and hardship occasioned by last winter's excessive cold. Finally the Canadian coughed and said:

"'Your cold-weather yarns, gentlemen, make a Canadian smile. You think you've had a cold winter down east here, but up my way, from last November clean through to March—'

"He paused, struck his chair arm with his fist and said:

"'From last November, clean through to March, our hot-water bottles froze solid in our beds every blessed night.'"

Here are a few curious things about the calendar:

January always begins the same day in the week as October. The same is true with regard to April and July, September and December, February, March and November also begin with the same day of the week. This, however, is true only in normal years of 365 days. A century can never begin on Wednesday, Friday or Saturday, and the ordinary year ends on the same day of the week as it begins.

A piker is a man who won't propose.

A liar is a man who writes paragraphs.

An angel is a man before he grows up.

A four-flusher is a man after he gets into politics.

A blockhead is one who doesn't agree with you.

A husbandette is a man who takes care of his wife's house plants.

The lawyer was determined to discredit the witness.

"You are positive this happened on Wednesday?" he demanded.

"I am."

"Sure it was Wednesday?"

"Yes."

"Can't be mistaken?"

"No."

"Why couldn't it have been Thursday or Tuesday? How is it that you can fix this day so positively in your mind?"

"Because," answered the witness with some spirit, "we had chicken that day. Chicken day is Wednesday where I board."

COLORADO IS A WONDERFUL PLACE FOR CHILDREN

I don't know any other place where children are so benefited from a few weeks of outdoor life, as they are in Colorado. The summer life out there is about as ideal as can be imagined, and you can live there nowadays so comfortably, and at such moderate cost. It is easy to go to Colorado, as only one change of cars is necessary, and the trains are so comfortable and modern with their Pullmans and dining cars, and electric lights and patent ventilators, that the trip out and back is really a great part of the pleasure of it all.

I would like very much to send you some pamphlets published by our railroad, the "Burlington Route," containing maps and pictures, and telling all about the country, the hotels, boarding houses, etc.

Will you kindly write—a postal will do, and I will send the pamphlets and suggest further arrangements. Alex. Stocks, New England Pass. Agt., C. B. & Q. R. R. Co., 261 Washington street, Boston.

ALLAN LINE

Safest—Shortest—Smoothest

PICTURESQUE ROUTE—WEEKLY SAILINGS

Liverpool, Glasgow, London, Havre

Large Triple Screw Turbine Steamers Long-Distance Wireless, Deep-Sea Signaling Apparatus. Moderate Rates.

Three days' sailing through beautiful St. Lawrence River scenery; four days' ocean passage. Specially commended to timid or delicate persons. No vibration, noise or disagreeable odors. Send for Illustrated Booklets

DENIS MURPHY, 13 Appleton St.

FREDERICK B. LEEDS, 5 Bridge St.

H. & A. ALLAN, 20 State St., Boston

DO IT NOW

This is spring, the time when you will need to have your light-weight wearing apparel, and ours is the place to send it for cleansing, dyeing and pressing. All work entrusted to our care will receive prompt attention and will be done in the best possible manner, for we have the latest improved machinery.

BAY STATE DYE WORKS

51 PRESCOTT STREET

D. J. LEAHY, Proprietor

CUT PRICES ON

Leather Goods

DEVINE'S

124 MERRIMACK STREET

Repairing, Etc. Telephone 2160

THE AMERICAN ATHLETES

Expect to Win the Olympic Games

The contention that America will clean up in most approved style and score even more points than at the four previous Olympiads is considered by those who have studied records from abroad somewhat untimely. Though they may win for the fifth time, it doesn't follow that Uncle Sam's boys will wipe up the sod with their foreign brethren as easily as they did before.

The Swedes, for instance, figure on capturing the championship trophy, while the Germans, too, are brimful of confidence. Ernie Hjertberg, who has been preparing the Swedish material for the last year or so, says America must be on its mettle.

But what we want to bring out forcibly is the fact that Kaiser Wilhelm's subjects are dangerous contenders for the leadership of athletics in the world. Germany's foremost stars, who are depended upon to score many points, include Ralph Pasemann, who won the Harvey cup for scoring the greatest number of points in the English championships; Hans Braun, one of the best middle distance runners to be found anywhere, and Herman Rau, one of the most consistent winners of sprints from 75 to 220 yards.

You can't help but admire Germany's nerve when her newspapers chronicle what these star athletes will do to our best in several of the most important events on the Olympic program.

Pasemann is an all round athlete of ability. He is a high jumper of note and can pole vault several inches over 13 feet. He is also a good broad jumper and has been credited with over twenty-two feet a number of times.

Rau defeated "Tex" Ramsdell in the 200 meter sprint at the English championships. Braun and Rau have never been put to a real test, so that we cannot say much about them except to elaborate on their records and from what has come to us second hand from the other side.

Rau belongs to the Berliner Sports club. He is considered the best German runner at 75, 100 and 220 meter distances.

The doughty German showed he was to be classed with champions in the sprint line and hurdles by scoring the most points in the international meeting held at Stockholm early last September. He captured firsts in three events—the 100 meters, 200 meters and 110 meters high hurdles.

His time for the first event was 10 3-5 seconds, aided by a strong wind. For the hurdles he did 15 2-10 seconds, and running with the wind was clocked in 22 3-10 seconds for the 200 meters.

These are only a few choice wins Rau has to his credit.

Then there is Braun, nickname "Smiling Hans," who also holds a victory over an American, none other than Harry Giasing. Braun trimmed the former American half mile champion in the English champs in the 880 yards run. Giasing declared upon his arrival home last summer that he considered Braun the equal of the best crack middle distance runners in our set. The German did 49 seconds, but had he been pushed a little harder he would have fared better. As it was, he clearly showed he was to be considered among the best in future competition.

For the 1500 meters he has done 4 minutes 14 3-5 seconds two or three times. He is a member of the Muncheuer Sports club.

Pasemann is the German and English title holder in the jumps and pole vault. Next to Braun, Pasemann performed second best in the English championships. He won first places in the running high jump, with a jump of 6 feet, and the pole vault with 12 feet. He is a consistent 6 feet 3 inch man for high jump.

Germany has never scored a first in any event of the four Olympiads we have had to date.

Zemo for Dandruff

You Will Be Surprised to See How Quickly It Disappears.

No more dirty coats from dandruff heads. Zemo stops dandruff. Apply at any time with tips of fingers. No smell, no smear. Zemo sinks into the pores, makes the scalp healthy, makes the hair fine and glossy.

Zemo is prepared by E. W. Rose Medicine Co., St. Louis, Mo., and is regularly sold by all druggists at $1.00 per bottle. But to enable you to make a test and prove what it will do for you, get a 25-cent trial bottle fully guaranteed or your money back at A. W. Dows & Co's drug store.

MISS MARY BOLTON

Teacher of Piano

Pupil of the New England Conservatory; also of Mlle. Ehrlich of Paris, assistant to Monsieur I. Philipp.

Summer Class Begins June 1st

RESIDENCE, 42 FORREST STREET

THE SONS OF VETERANS

Conducted Exercises at Hildreth Cemetery

The Sons of Veterans met at Post 185 hall Memorial day afternoon at 1 o'clock and marched to the Hildreth cemetery. The procession was headed by Sergt. Fred F. Fletcher of Camp Farragut and immediately following was the American band, the firing squad from Company G, Sixth Massachusetts, four Boy Scouts, grandsons of veterans, James McKinley, Archie Grant, and Charles Fling of the Pawtucketville troop and Roland Derby of the Centralville troop, the Sons of Veterans under Commander Lucius A. Derby, and, lastly, carriages containing members of the G. A. R.

The exercises at the cemetery were held at the grave of General Butler.

After a selection by the band, Commander L. A. Derby made a few opening remarks, the chaplain, Rev. Benjamin R. Harris, made a short prayer for the dead they had come to honor, and a quartet sang "America," with a low accompaniment by the band. Rev. N. W. Matthews then delivered a brief address to the memory of the "Boys of '61." The quartet then sang "Cover Them Over With Beautiful Flowers," with a cornet obligato, after which Frank K. Stearns delivered an eloquent address on "The Unknown Dead."

At the close of Mr. Stearns' address the band struck up the dirge.

A firing squad from Company G, Sixth Massachusetts, under command of Corporal E. A. Daslandes and composed of A. Alfano, C. Gonley, G. Anderson, P. Loupret, Peter Marcotte, Charles Barton, Leo Beauregard and George R. Higginbottom, fired the customary three volleys over the graves of the dead, the buglers blew taps, and after the benediction by the chaplain, Rev. B. R. Harris, the band struck up another dirge and the little company filed out of the cemetery and joined the general parade to the South common.

Putnam & Son Co.

166 CENTRAL STREET.

This Advertisement

Appeared a few days ago and brought us a "barrel" of business—Take it from us again—to guide the man who wants good clothes and didn't get in on the first call.

The Squarest Clothing Offer Ever Made in America

THE GREATEST SUIT VALUE EVER ADVERTISED FOR $15.00

The Putnam Guaranteed Suits for $15.00 are warranted to wear to the buyer's satisfaction or a NEW SUIT FREE.

These suits cut on the latest models—are made from all wool materials—hand tailored and represent an entirely new and higher standard of value than has ever been offered before for the price. Fancy cheviots, fancy worsteds, blue serges, black and blue unfinished worsteds all in the PUTNAM GUARANTEED SUITS FOR $15.00

The Hit of the Season

HANDSOME SPRING SUITS, SHOWN IN LOWELL FOR $20, FOR $13.50

A manufacturer's stock of splendid suits just closed out for far below cost.

EVERY SUIT made within the past four weeks,

The very latest and smartest models in the most desirable colors of the season—Grays and gray mixtures, tans, browns and fancy blues of strictly all wool worsteds, fine cassimeres and cheviots—Coats are hand tailored, have hand felled collars and hand made buttonholes, high cut vests, straight leg trousers—men's and young men's suits that are up to the very minute in fit, fabric, tailoring and style, today—at this very special price..... $13.50

For Young Men

The Classiest Suits shown in Lowell for very much LESS than you will pay elsewhere.

YOUNG MEN'S NORFOLK SUITS

Three stunning models, in the new spring colors, grays, tans, blue grays and blue serges, of homespuns, twills and cheviots,

$10, $12, $13.50 up to $20

YOUNG MEN'S SMART SACK SUITS

Short form fitting coats, with round corners—natural shoulders, soft fronts—in long English roll—and two button and three button coats—six new trappy models.

In all the new blues.
In the new wine colors,
In hair line stripes,
In tans and browns,
In new blue grays,
In slate grays.
In gray mixtures.

Every one new—every one smart and trappy—every coat with a hand felled collar—all of these new and leading models in the novel spring colors, for..... $10, $12, $13.50, $15

Clothes for Live Boys

Style of course you want, but you want service as well—it is easy to make clothes that look well—but for clothes that will stand the stress and strain, cloth and tailoring are the items that count.

OUR BOYS' GUARANTEED SUITS FOR $5.00

Are sold with the guarantee that the suit shall wear to your satisfaction, or a new suit free—handsome cheviots and cassimeres in Norfolk suits, sizes 8 years to 17, in this guaranteed line, $5.00

NEW YORK'S

Most attractive clothes for boys, made by Rogers, Peet & Co. and other high class manufacturers—just the same smart suits you would buy on Broadway—but for much less than they charge in New York ..... $6.50 to $10.00

THE SUN CLASSIFIED ADVERTISEMENTS

TO LET

LARGE NEW FLAT OF SIX ROOMS to let at 80 Walker st.; two large piazzas; hardwood floors; cemented cellar; big yard; shade trees; furnace heat. Inquire Dr. Samuel Patenaude, 784 Merrimack st. Tel. 3518-1.

FURNISHED CAMP TO LET AT Mountain Rock. Apply at 247 Gorham st., top bell on left side, or on the grounds. Mr. Thifault.

10 ROOM TENEMENT TO LET; modern conveniences. Inquire 63 Tyler st.

FLAT OF SIX ROOMS TO LET; modern improvements. Apply 78 Chelmsford st.

TENEMENT OF SEVEN ROOMS TO let, corner of School and Oliver sts. G. D. Kimball, 97 Central st.

FIVE-ROOM TENEMENT TO LET at 66 Chambers st. Inquire of Mrs. Cassidy, on premises.

FIVE-ROOM FLAT TO LET AT 112 Chapel st. Inquire Mr. Kelley, 108 Chapel st.

5000 FEET OF FLOOR SPACE TO let, with or without steam heat and with or without power, any size desired. Apply at Jean's Laundry.

ON JUNE 9TH COTTAGE HOUSE to let, $16 a month, 19 Fernald st., opposite Queen st., on Westford st., inquire 11 Fernald st.

LARGE STEAM HEATED ROOM TO let; bath, telephone, etc. 136 Smith st. Inquire at house or at A. W. Dows & Co.

ONE-HALF DOUBLE COTTAGE TO let to man and wife, 30 Prospect st., near Davis Square; rent $10; also four room tenement, 25 Fulton st., Centralville; rent $2.25 per week. Apply 276 Westford st.

FURNISHED ROOMS TO LET; GAS and bath, $1 upwards. Mrs. McMillan, Gallagher House, William st.

COTTAGE AND COSY TENEMENT to let; each four rooms; $6 a month. Inquire 35 Varnum ave.

THREE LARGE ROOMS IN I. O. O. F. block, Chelmsford, to let; heat and gas. Tel. 1329-1.

FINE TENEMENT TO LET, IN Belvidere, 7 rooms, pantry and bath; hot and cold water; ideal location. Apply 206 Pleasant st., cor. of Rogers.

FURNISHED ROOMS TO LET BY the day or week. Inquire 86 Willie st.

FLAT OF SIX ROOMS AND BATH to let at 37 South Loring st., $15 per month. Inquire 17 Nicolet st.

NEWLY FIXED UP FLATS AT 44 and 53 Elm st., to let; 4 and 5 rooms each. One flat 4 rooms, 149 Cushing st., $1.50 a week; one big 7-room tenement, 43 Prospect st., $10 month. Inquire Jos. Flynn, 71 Chapel st.

TENEMENT TO LET AT COR. Fay and Gorham sts. 5 rooms, pantry, bath, set tubs. Inquire on premises.

5-ROOM TENEMENT TO LET; bath, hot water, $12; at 165 Grand st. Apply Schutz Furniture Co., 332 Middlesex st.

NEWLY FURNISHED ROOMS, ALSO rooms for light housekeeping, to let. Inquire 387 Central st., Hunman House.

PLEASANT 6-ROOM TENEMENT to let in Pawtucketville, near Pawtucket bridge with bath, gas, hot water and open plumbing; also neat four room tenement. Near two car lines. Inquire 89 Varnum avenue, or telephone 1019-1.

LARGE DOUBLE HOUSE TO LET, April 15th, 815-819 Merrimack st. Good repair. Rent reasonable. Inquire of C. A. Richardson at The Lowell Five Cent Savings Bank.

FLAT AT 26 HARRISON ST., TO let; 7 rooms, good bath, hot water, furnace, set tubs; the best flat in Belvidere for $17. Apply to James Walsh, Appleton bank. Tel. 249.

7-ROOM TENEMENT TO LET; HOT water, bath furnace heat, $22; at 44 Schafer st. Apply Schutz Furniture Co., 332 Middlesex st.

5-ROOM TENEMENTS TO LET; COR. Agawam and Griffin sts. Just been remodeled; up to date; $2.50 and $2.75 per week. Inquire of Greenwood Bros. or O. O. Greenwood, 180 Hale st. Tel. 2615-1 or 825-13.

SUNNY 7-ROOM TENEMENT TO let, near Coral st. and Westford st.; $11 per month. Apply Eugene G. Russell, 407 Middlesex st.

FRONT ROOM TO LET WITH electric light and bath; also separate piazza. Inquire 51 Queen st.

FROM NOW UNTIL AUGUST 1ST, fine beach cottage to let. 7 rooms, all furnished, electricity, one minute's walk to the ocean; price $100. At Ocean Park, Old Orchard, Me. Write or call today to Eugene G. Russell, 407 Middlesex st., Lowell, Mass.

FINE 7-ROOM FLAT TO LET IN the Highlands, $16. Apply today to Eugene G. Russell, 407 Middlesex st., near depot.

HALF DOUBLE HOUSE TO LET IN respectable neighborhood, on Chestnut st., near Willow st., has just been altered to modernize and make like new with bath, lavatory, open plumbing, basement washroom and nice yard, very sunny, light and pleasant, kitchen and pantry; the best of neighbors. Secure it now. Geo. E. Brown, 79 Chestnut st.

5-ROOM MODERN FLAT TO LET AT 9 Carter st.; bath and pantry; rent $13 per month. Inquire on the premises.

REAL ESTATE FOR SALE

EXCELLENT COTTAGE HOUSE OF 7 rooms and bath near School street, for sale. Fruit, cemented cellar; $1350. Splendid house of 8 square rooms in St. Margaret's parish near Warwick st.; bath, $2100. Abel R. Campbell, 417 Middlesex st., cor. Thorndike.

EXTRA SPECIAL—1 TENEMENT house of 7 rooms and bath to each tenement for sale, near Mt. Vernon st. Rents for $744 a year. Price $6200. Abel R. Campbell, 417 Middlesex st., cor. Thorndike.

BEST BARGAIN NEAR WHIPPLE st. Two-tenement house of six rooms and open plumbing, bath to each tenement, for sale. Rents for $288 a year. Fine yard. Price $2600. Abel R. Campbell, 417 Middlesex st., cor. Thorndike.

PAWTUCKETVILLE, NEAR MAMmoth road. A fine 7-room cottage in perfect condition for sale. Price only $1300. Hundreds of other bargains. Office open Mon. and Sat. evenings. Abel R. Campbell, 417 Middlesex st., cor Thorndike.

10-ROOM HOUSE AND STABLE FOR sale; modern; Dracut Centre; would consider exchange for small property, $4000. 2 acres of land near First st., $1300. On Third st., 8-room house, up-to-date, $3500. Cottages on Third, Fourth, Durant, Read, Wachusett, Beech, Fremont streets. Also two-tenement houses, a number of stores, lodging and boarding houses. If you are looking for a home or business in Centralville see F. L. Vance, 56 Third street.

FORCED SALE—A FINE COTTAGE house of 7 rooms with bath, hot and cold water, good lot of land with shrubbery. Will be sold at a very low price if bought immediately. Situated between Westford and Middlesex sts. car lines, not far from Foster st. I must have the money at once. Write to A 20, Sun Office.

A NEW, ELEGANT TWO AND ONE-half story slate roof house of 8 rooms for sale; with large attic, all hardwood floors, open plumbing, open fireplace, gas and electric lights, steam heat, cemented cellar, and modern in every way, and about 8000 square feet of land. On one of the best avenues in the Highlands in the best part of the Highlands. Write to the owner direct, P. O. Box 530. No brokers need apply.

FOR SALE AT A GREAT SACRIfice. A 9-room modern house with every convenience known to civilization, oak hardwood floors downstairs and birch and maple hardwood floors upstairs; no better house ever built; gas, electric lights, steam heat, open plumbing. In a good location near Westford st. Will be sold at a sacrifice if sold at once as the owner must have money. For interview and to be shown this house write A 20, Sun Office.

THE BEST CORNER LOT IN THE Highlands will be sacrificed if sold between now and June 1st, as the owner needs the money to invest in his business. Write to the owner direct. A 20, Sun Office.

ABOUT $1000 DUE'S EQUITY IN cosy three tenement property, near St. Peter's. Rents $276 yearly; total expense $108; less than $9 per month; nice home, good investment. M. J. Sharkey, 22 Central st., room 25.

NEAR ST. MARGARET'S—SPLENdid two family house; slate roof, seven fine rooms each floor; baths, furnace; corner lot; cost $6300; quick sale $4100. M. J. Sharkey, 22 Central st. Tel.

SWELL TWO-FAMILY HOUSE; best part Belvidere, large tenements, everything entirely modern; right price. Elegant trade in fine modern residences, Belvidere, Highlands and Centralville heights. Very nice two-family house, seven rooms, baths, pantries, large yards, low price; easy terms; grand location. M. J. Sharkey, 22 Central st., room 25. Open Saturday and Monday evenings.

TWO ONE-HALF STORY HOUSE for sale; cor. Sixth ave and Mammoth road; 8 rooms, bath, furnace heat and other improvements, all in excellent condition; 2730 feet of land; near schools and churches; price $2200. 151 Mammoth road.

FOR SALE

In a village near Lowell, 6 acres of land, good buildings, large hennery; lots of fruit. Price only $2000.

Three miles from Merrimack square, 100 acre farm, good buildings and good hay farm. Price $3100.

Near Mt. Washington street, 8-room house, barn and shed, large lot of land. Price $2850.

Good 30-room lodging house at a bargain.

Near electric cars, good 7-room house, small barn ½ acre of land, lot of fruit, good cow, 100 hens. Price $1700. Easy terms.

G. L. HUBBARD
20 Runels Building Tel. 2163

Lawn Mowers Machine Ground
Called for and delivered. Send postal.
C. B. PIERCE & SON,
521 Middlesex street Tel. 2650

If you want help at home or in your business, try The Sun "Want" column.

THE SUN'S DAILY PICTURE PUZZLE

THE QUESTION.

The questions of the day that press
Concerning graft and crime
Yield to the graduation dress—
Will it be done on time?

Find a grafter.

ANSWER TO WEDNESDAY'S PUZZLE

Upper left corner down in front of mower.

A LITTLE NONSENSE

THE WHOLE ORCHARD.

Spooner—She's a peach, the apple of my eye. I'm plumb crazy about her, and I think we'll make a devoted pair.

Mooner—Better be chary.

SHE ACCEPTED HIM.

Miss Catchem—You've already proposed to six girls this year, and they all refused you.

Mr. Slyboy—Yes; because each of them knew I was head over heels in love with you.

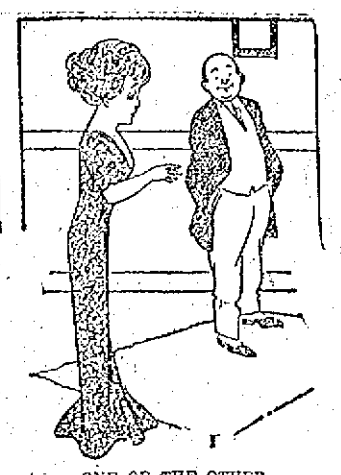

ONE OR THE OTHER.

Hubby—I'm going to ask for a raise in salary today.

Wifey—Do you expect to get it?

Hubby—Yes; in the neck, if not in the pocketbook.

HAD A FIT.

"The paper says that when the present was given to him he responded fittingly."

"'Fittingly' is a good word; he had a paum while he was talking."

FITTED TO BE AVIATOR'S WIFE.

Ella—I have no more appetite than a canary.

Stella—Then you ought to marry a bird-man.

MEAN THING.

Marie—Jack says I'm the prettiest girl in the world.

Mazie—Poor Jack! It's a pity he has never traveled much.

FOR SALE

MOTOR CYCLE FOR SALE, IN first class running order. Call at 39 Columbia st.

HORSE FOR SALE; WEIGHING 700 lbs. for saddle or driving; gentle; anyone can drive. Apply 151 Princeton st. Tel. 222-1.

GOOD KITCHEN RANGE FOR SALE; used only a few months. Also a couch. Prices very reasonable as owner wishes to sell immediately. Inquire at 19 Fort Hill ave.

FICKER DIRT FOR SALE AT MERrimack Utilization Co., Warren st., Lowell, Mass. Two horse load $1.00. One horse load 50c.

CROUCH MOTOR CYCLE FOR SALE; just re-enameled; runs good as new. $25 takes it. 711 Central st.

YOU CAN BUY A NICE UPRIGHT piano for $25. Apply 114 Gorham st.

NICE KIMBALL UPRIGHT PIANO for sale; good as new, at a bargain. Inquire 78 Chelmsford st.

ONE PAIR OF TEAM HORSES FOR sale cheap; one family horse, fearless; one 4-year-old colt, standard bred; one bay horse, good driver and worker. Apply Healey's Stable, Graniteville, Mass. Tel. 14-3 Westford.

GROCERY STORE IN APPLETON st. for sale; established stand and doing good business. Owner leaving city. Inquire 36 South st.

16 FT. MOTOR BOAT FOR SALE, in first class condition. Address P. O. Box 285, Nashua, N. H.

NEW BICYCLES FOR SALE, $18 up. P. Keegan, 235 Moody st.

Don't Throw Away Your Tobacco Tags

Soap Wrappers, Hamilton Bonds, Mother Oats coupon. Save them; we buy the above in assorted lots. We also deal in Green stamps and exchange stamps for tobacco tags. We buy Green Trading Stamps in any quantity. A sample line of furniture is displayed in our new store and we will save you money on anything we carry. On your way to the market please call in and see our new store, the only store of its kind north of Boston.

CARR'S, 92 Gorham St.
Near Post Office. Tel. 2183-11 2183-2

CUT GRANITE FOR SALE

All the cut granite, front of first story of Y. M. C. A. building in Hurd st., must be sold and removed at once. Apply on premises.

The House Fly Strike

Will soon invade your home, poisoning every article of food that they light on, and sometimes bringing sickness in your family. All this can be avoided by having J. B. Goodwin, the screen man, put in your window and door screens. He can be reached by telephone or card. Order now and you will have them when you need them.

J. B. Goodwin
11 THORNDIKE STREET

Carroll Bros.
Plumbers, Steam Fitters and Sheet Metal Workers.
36 Middle St. Telephone 1650

TO LET

NICE CLEAN STORAGE FOR household goods, to let; rates reasonable. Inquire J. H. Macdonald, 255 Hildreth st. Tel. con.

TWO NEW 6-ROOM FLATS TO LET; hardwood floors, set tubs, bath, steam heat, separate steam boilers, gas and electric lights; large piazzas and store room; rent $20 upper flat; $23 lower flat. Inquire 118 Mount Washington st.

ONE OF MY BEST 4-ROOM TENEments to let; with good cellar and clothes yard; in best and cleanest condition; good light; good neighbors and kindest of treatment. Geo. E. Brown, 79 Chestnut st.

6-ROOM TENEMENT AT 4 HILdreth st., to let. Rent $12. Apply Miller, 309 Wyman's Exchange.

ROOMS TO LET IN PRIVATE FAMily in Highlands; good location; all conveniences. Apply 151 Princeton st. Tel. 222-1.

HANDSOME FOUR ROOM TENEment, to let; 242 Thorndike st.

SIX ROOM HOUSE TO LET AT 77 Fifth st. Inquire of Mrs. Leaver, 50 West st.

LODGING HOUSE AT 47 TYLER ST. to let; 18 rooms, new furnace, bathroom. Apply Miller, 309 Wyman's Exchange.

5-ROOM TENEMENT ON SARATOGA st., to let; hot and cold water, pantry and bath. Inquire Chas. O'Neill, 106 Anderson st.

7-ROOM COTTAGE TO LET; FURnace heat, garden and hen house. 1232 Bridge st.

SPECIAL NOTICES

LAWLESS NOONEN'S HAIR STAIN, black, light brown, 25c. Dows, wholesale, Lowell Pharmacy, Noonan's.

ROOMS PAPERED $1.75. FOR THE next two weeks we will supply wall paper and hang the same for $1.75 a room. Also whitewashing and painting at a low price. J. J. Hayden, 23 Cady st.

MISS M. E. REED, 278 CENTRAL st., room 24, wishes to take orders for children's crocheted jackets; all kinds hand crochet work neatly done at very reasonable prices; also children's dresses made stylishly, from 25c to $1.00 and all kinds plain sewing nicely done. Give me a call and I will please you.

HENRY E. REED & CO., LANDscape gardners. Estimates on large or small jobs. Tel. 3378-1. 30 Jacques st., Lowell.

LADIES' AND GENTS' CLOTHING cleaned and pressed scientifically, at moderate rates. Frank Gorelink, 85 Willie st., opposite Brady's saloon. 119 Chelmsford st.

BENTS NO. 1 KILLS LICE ON children. Excellent for brown-tail moth itching, ivy poison, hives, mange, salt rheum, falling hair. 25 cents at Falls & Burkinshaw's.

LIMBURG CO., CHIMNEY EXPERTS —Chimneys swept and repaired. Residence 1128 Bridge st. Tel. 945.

THE SUN IN BOSTON—THE SUN IS on sale every day at both news stands of the Union station in Boston. Don't forget this when taking your train for Lowell.

BABY CARRIAGE TIRES
Put on, 25c up. Prompt service and good work.
Geo. H. Bachelder
POST OFFICE SQUARE

C. N. RICE
Lawn Mowers Sharpened
Will be called for and returned, send postal or telephone. 30 Gorham st., Lowell, Mass., Opp. Post Office. Tel. 2707.

STORAGE FOR FURNITURE
Separate rooms, $1 per month for regular $2 two-horse load. The driest and cleanest place for storage in Lowell. Telephone connection. O. F. Prentiss, 865 Bridge st.

LOST AND FOUND

GREEN CHATELAINE WATCH with gold fleur-de-lis pin, lost, between Manchester st. and Shattuck st., Wednesday morning. Reward at 44 Manchester st.

BUNCH OF KEYS LOST ON HEART shaped ring. Reward at 147 Rock st.

GOLD LOCKET LOST MONDAY forenoon, with a brilliant in centre; monogram E. H. C. on back. Reward if returned to 775 Merrimack st.

MISCELLANEOUS

SAFETY RAZOR BLADES SHARPened. Gillettes, 30c doz., Gem Jr. and other single edge blades, 2c each, at Carter & Sherburne's drug store.

CASH PAID FOR SECOND HAND furniture of all kinds; large or small lots. Send postal or call. T. F. Muldoon, 506 Central st.

PIANOS AND ORGANS TUNED AND repaired. Tuning $1.00. J. Kershaw, 180 Cumberland road.

DRINK GLORIA FOR HEALTH. Sold everywhere.

SUMMER RESORTS

AT SALEM WILLOWS, "TWIN COTtage" to let, furnished; good water front; $12. Inquire 396 Moore st.

SIX AND THREE ROOM COTTAGES to let at So. End, Salisbury Beach, Mass. Rent low; good location. Apply to A. T. Clark, 74 Market st., Amesbury, Mass.

CAMP TO LET, WELL FURNISHED, near Beaver Brook, N. Pelham, N. H., seven rooms, with barn, good fishing, boats, swings, spring water, wood for use, near store and post office, 7 minutes' from electric cars. Call 61 Church street.

FREE TO THE SICK

It matters not the name of the disease you are suffering with, how many Physicians you have taken treatment with, do not be discouraged. DR. TEMPLE'S TREATMENT WILL CURE YOU. Cancers, Tumors, all Acute and Chronic Blood and Nervous Diseases of Men and Women, Hydrocele, Varicocele, Stricture, Prostatic Diseases, Piles, Fistula, Fissures, Ulcers, and all Rectal Diseases WITHOUT THE USE OF THE KNIFE. Diseases of the Eye, Ear, Nose, Throat, Skin, Stomach, Liver, Kidneys, Bladder, Bowels and Rectum, Epilepsy, and all Nervous diseases.

Terms are always made to suit the convenience of anyone applying for treatment, and very reasonable charges. Do not treat elsewhere until you have investigated methods and terms. Lowell office, 97 Central street, Mansur Block, Wednesdays, 2 to 4; 7 to 8. Sundays 10 to 12. Consultation, Examination, Advice FREE.

Boston Office, 95 Court st. Hours Daily, 9 to 8; also by Appointment.

Removal Announcement
DR. E. A. KENT
Desires to inform his patrons and friends that he has secured larger, more convenient and commodious quarters at 407 Middlesex street, the office formerly occupied by Dr. F. L. Farrington. He is now better prepared than ever to take care of your teeth troubles.
407 Middlesex Street.

HELP WANTED

CHAMBER MAID WANTED AT 312 Market st.

ODD SHOE GIRL TOP STITCHERS wanted; all round stitcher and foxing stitcher. Mears, Feeley & Adams, Lincoln st.

HOUSEKEEPER WANTED, FROM 18 to 30 years of age; pleasant home for the right party. For full particulars write to Police Drugs, Strafford, Vermont. Box 52.

EXPERIENCED SEWERS WANTED in alteration department. Skirt and dress hands preferred. Highest wages. New York Cloak & Suit store, 12 to 18 John st.

SALESLADY FOR BAKERY WANTed. Inquire 182 Middlesex st., cor. of South st.

AGENTS MAKING $10 TO $20 DAILY selling "Titanic Disaster" book; told by survivors; 350 pages; 50 illustrations; price only $1.00; 50 per cent commission; cash prizes; freight paid; credit given; outfit free. International Bible House, Perry Bldg., Dept. E, Philadelphia.

FARM HAND WANTED, GOOD milker and teamster. Only temperate need apply. Apply J. C. Fox, Dracut, Mass.

FIVE SHOVELERS WANTED. JOHN A. Healey, Graniteville, Mass.

HOUSEKEEPER WANTED. ONE who prefers a good home to high wages. Call evenings at 95 Ludlam st.

CLOSERS, STAYERS AND VAMPERS wanted; also bright girl to learn stitching. Robinson-Hazelton Shoe Co., Rockingham st.

GOVERNMENT WANTS POST OFfice clerks, carriers $85 month. Lowell examinations coming. Coaching free. Franklin Institute, Dept. 168 P., Rochester, N. Y.

MAN WANTED TO REPRESENT US in unoccupied territory. Pay all you can earn. Permanent, year round job. C. R. Burr & Co., Nurserymen, Manchester, Conn.

WANTED FOR U. S. ARMY—ABLEbodied unmarried men, between ages of 18 and 35; citizens of United States, of good character and temperate habits, who can speak, read and write the English language. For information apply to Recruiting Officer, 159 Middlesex st., Lowell, Mass.

WORSTED COMB AND CARD ROOM hands wanted for night work. Apply Hillsborough Mills, Wilton, N. H.

FOR WOMEN ONLY—MARRIED ladies, widows, earn good salary. Promotion and field manager position to earnest workers. Write for territory. Sanitary Instrument Co., Meadville, Pa.

WORSTED DRAWING ROOM HELP wanted. Worsted twisters and spinners. Apply Hillsborough Mills, Wilton, N. H.

Pounders Wanted
Lasting room pounders. Steady work. Derry Shoe Co., Derry N. H.

STOCKING BOARDERS AND LOOPERS
Experienced and Learners
SHAW STOCKING CO.

WEAVERS WANTED
APPLY
TALBOT MILLS
North Billerica, Mass.

Stitchers Wanted
All kinds of shoe stitchers wanted. Steady work.. Derry Shoe Co., Derry, N. H.

WANTED

WANTED TO KNOW THE WHEREabouts of George Emmett Brady, who left Bolton, England, about 25 years ago, as his sister Ellen would like to locate him. Write to Hall & Hall, Attorneys, Manchester, Eng.

REAL ESTATE FOR SALE

LAND—CHOICE BUILDING LOTS, to be sold by auction, at South Lowell, Riverside Park, Saturday afternoon, June 1st, at 3 o'clock. Rain or shine, come. The undersigned shall be on the premises Thursday, May 30th, to show the location of the lots. D. H. Laporte, Agent.

NEAR MIDDLESEX ST.
A fine 7-room cottage and ¼ acre of land, two minutes to car line. Price
$1600

NEAR HARVARD ST.
On a fine corner lot, 9 room 2½ story house with bath, hot and cold water, set tubs, laundry, gas and electric lights and hardwood floors, steam heat and all in first class repair. Price
$5500

TWO TENEMENT HOUSE
20 minutes' walk from Merrimack square and 1 minute's walk to car line, 7 rooms to each tenement with open plumbing in bath rooms, hot and cold water, gas; rents for $432 a year. Price
$4300

Eugene G. Russell
407 MIDDLESEX ST., NEAR DEPOT

Do You Want an ELEVATOR?
We have a dandy for sale. Come and look at it. Inquire at The Sun Office.

P. COGGER, Truckman
Sells sand, stone, gravel and loam, delivered to any part of Lowell. Tel. 2070.

MONEY TO LOAN

PRIVATE—I HAVE SEVERAL thousand dollars which I will loan in small sums to any responsible person on their plain note. You do not need to own property. If you need any amount from $5 up write me and I will call and see you personally. Address A 11, Sun Office.

MONEY FOR SALARIED PEOPLE—Women keeping house and others, advanced them without security, easy payments, cheapest rates. Don't worry or annoy friends about money, keep your credit good by paying as you agree. I will furnish you money to do it. D. H. Totman, Room 403, 45 Merrimack st.

THIS MEANS YOU
Every working man and woman. Loans made while you wait. No delay. No charge for application.
Interest 1 Per cent. Per Month
Lowell Loan Co.
22 Central Street.
Fourth Floor. Take Elevator
Open 8 a. m. to 6 p. m., Fridays until 8 p. m., and Mondays and Saturdays until 9 p. m.

LOANS of $10 and Upwards
OUR ENDORSEMENT enables you to borrow money when you need, without publicity.
OUR GUARANTEE saves you worry, risk and unpleasant experiences.
OUR PLAN allows you to pay back your loan in small easy-to-make payments.
OUR REPUTATION guarantees you satisfaction.
American Guaranty Co
45 MERRIMACK STREET,
ROOMS 319-320
Open 8 a. m. to 6.30 p. m.; Mon. and Saturday 9 p. m.

FURNITURE

WE BUY ALL KINDS OF SECOND hand furniture. Best prices paid. Lamarche & Ledoux, 575 Middlesex st. Tel. 986.

POULTRY FOR SALE

MAYFLOWER WHITE PLYMOUTH Rock winners and great layers, quality the best, utility eggs $1 for 15. Baby chicks $15 per 100. Bennett & Cunningham, Groton, Mass.

WHITE DIARRHOEA IN BABY chicks positively cured in two hours with Mrs. Haven's baby chick cure, at 18 Burnside st., or money refunded. Also roup, canker, diphtheria, scaly leg, worms, etc. Price 25 cents or 30 cents by mail. Also for sale at Cover's.

TENEMENTS
We have a few tenements of three to six rooms in extra choice repair and thoroughly clean, located in Belvidere, Centralville and the down-town section of the Highlands. The rents are low.
THOS. H. ELLIOTT
64 CENTRAL STREET

The Taylor Roofing Co.
Uses galvanized nails for shingling and warrants all its work. Gravel roofing done promptly and at low prices. 140 HUMPHREY ST. Tel. 969.

12 Acre Farm
Near Lowell line, no better farming soil in Mass. 2 tenement house, plenty of outbuildings, large lot fruit. A bargain on easy terms, for quick sale.
W. E. DODGE
23 CENTRAL ST.

JOHN S. HAYNES
..... FLORIST .....
Opposite Edson cemetery, wishes to inform the public that while he does not take care of graves, he is prepared to supply flowers and plants suitable for graves, to fill vases and urns. He also supplies all kinds of bulbs, plants, ferns and everything in the floral line. Call and place your order for Decoration day, or telephone. All orders promptly attended to at the store. Lowest prices.

Rooms Papered for $2
We will furnish the wall paper and border to match and send first class paper hanger to hang the same for $1 per room. Free samples of wall paper on request. Painting in all its branches, and whitewashing.
BAKER'S The New Racket
303 Middlesex St. 610 Merrimack St.
Telephone 2464

We Will Paper Rooms For $2.00
And furnish the wall paper. Dealer in wall papers at very lowest prices, also paper hanging, whitewashing, painting. Estimates given on large or small jobs. All work guaranteed. MAX GOLDSTEIN'S NEW PAINT STORE, 155 Chelmsford st. Tel. 2597-1.

If you want help at home or in your business, try The Sun "Want" column.

TRAINS TO AND FROM BOSTON

SOUTHERN DIV.

To Boston. Lve.	To Boston. Arr.	From Boston. Lve.	From Boston. Arr.
5.43	6.50	6.14	7.12
x6.25	7.41	7.24	8.21
6.45	7.50	7.45	8.43
b6.40	7.53	b8.21	9.27
7.00	8.00	9.00	9.37
7.21	8.05	10.00	10.56
x7.31	8.47	11.30	12.05
7.53	8.55	12.30	1.07
8.59	9.38	1.00	1.37
b9.13	10.25	2.00	2.14
9.45	10.28	3.00	3.38
10.00	11.12	b3.51	5.02
10.49	11.30	4.00	4.59
12.13	1.00	x4.16	5.32
1.47	2.25	5.00	5.57
2.54	3.27	b5.21	6.26
3.57	4.40	5.27	6.15
4.32	5.27	b5.51	7.06
5.25	6.20	x6.14	7.23
b5.11	7.14	7.30	8.08
6.17	7.40	8.30	9.09
7.41	8.00	10.30	11.38
9.46	10.30	11.17	12.13

WESTERN DIV.

To Boston. Lve.	To Boston. Arr.	From Boston. Lve.	From Boston. Arr.
6.48	7.55	x6.55	8.10
8.52	9.15	9.24	10.54
10.10	a1.10	10.05	11.54
10.55	12.00	11.50	12.54
12.02	1.10	2.14	3.20
1.50	2.30	3.55	4.45
5.17	6.25	5.14	6.10
7.00	8.00	6.05	7.04
10.02	11.12	6.55	7.48
		8.50	10.58

SUNDAY TRAINS

WESTERN DIVISION

8.20	9.40	8.00	9.08
12.10	1.15	12.00	1.50
3.50	5.00	3.14	5.23
5.45	7.00	3.50	4.41
8.55	10.02	5.23	6.58
		8.40	9.42

SUNDAY TRAINS

SOUTHERN DIVISION

6.46	7.30	9.00	10.00
7.21	8.05	10.00	10.56
7.55	8.39	11.30	12.05
8.45	9.49	1.00	1.52
9.20	10.12	5.00	5.02
10.28	11.24	7.30	8.05
2.08	2.45	8.30	9.05
5.10	6.10	9.00	10.00
6.25	7.05	10.14	10.55
7.21	8.00	10.29	11.25
8.43	10.30		

References:

x Runs to Lowell Saturdays only.
a Via Lawrence Junction.
b Via Bedford.
c Via Salem Jct.
z Via Wilmington Junction.

LOCAL NEWS

You want printing; Tobin's Printery.

Try Lawler's for Printing. 29 Prescott.

If your teeth trouble you, see Dr. Gagnon, 465 Merrimack street.

J. F. Donohoe, Donovan bldg., real estate and insurance. Telephone.

Mr. T. A. D. Sullivan lost a valuable horse by strangulation Wednesday evening.

Francois Gervais fell from the Moody street car Wednesday night and received slight bruises on the face and head. He was removed in the ambulance to the Lowell hospital.

Miss Beatrice Holbrook of Boston, well known in this city among the lovers of music, gave a delightful recital at Kitson hall, Wednesday evening. She was ably assisted by Mr. Hancock, a baritone of renown.

Mr. and Mrs. Louis Carp entertained at dinner at their home, 16 Wesley street, last night, in honor of their guests, Miss Frieda Isaacson, Dorchester, and Miss Ida Feldman, Roxbury. There were ten in the gathering.

The Pawtucketville Social club held its regular meeting last night at their rooms in Moody street. President Roderique Descheneaux occupied the chair and two new members were initiated. Ulric Morin was called sentinel in place of the ex Sinai Marhon. In the afternoon the members held a whist contest and partook of refreshments.

"The District School," an entertaining comedy was presented by the Eliot Boy Scouts in the vestry of the church Tuesday night. There was a large attendance and the efforts of the participants were greatly appreciated by the audience. The proceeds of the show will be used for the purchase of baseball uniforms for the boy scouts.

MATRIMONIAL

Mr. Delphis Levasseur and Miss Aurore Durand were united in marriage yesterday morning, the ceremony being performed at a nuptial mass celebrated at 7 o'clock at Notre Dame de Lourdes church by Rev. J. B. Barette, O. M. I. The young couple were attended by Messrs. Louis Levasseur and Fred Daveneau. After the ceremony a wedding breakfast was served at the home of the bride's parents, 57 Marshall street, and at noon the happy couple left for North Adams where they will spend their honeymoon.

NEW BUILDING

TO BE ERECTED BY CENTRALVILLE SOCIAL CLUB

The regular meeting of the Centralville Social club was held Wednesday evening with a large attendance. It was announced that the club had purchased a tract of land containing 4500 feet in West Sixth street near the corner of Island street for the purpose of erecting a club house. It was stated, however, that work on the new club house which will be two stories high may not be started until next spring.

FIFTY WERE POISONED

After Eating a "Home Cooked" Dinner

BOSTON, May 31.—Doctors scurried about Rockland all last night attending more than 50 persons who were stricken violently ill after leaving Memorial hall exercises in G. A. R. hall, where the Woman's Relief Corps served a "home-cooked" dinner to 450 persons. Many others were taken ill, it is thought, who did not summon medical aid. Physicians and W. R. C. leaders believe the sufferers were poisoned by coffee served from a big tank.

So many were the frenzied calls by telephone or messengers that the physicians were able to stay but a short time with each patient before hurrying away to other sufferers. So it was difficult for them to state last night just what kind of poisoning the patients were suffering from.

The doctors expressed the hope that all of the patients, who include members of the G. A. R. post, the W. R. C. and many leading citizens, will recover.

ALGY A FAILURE AS A BARBER

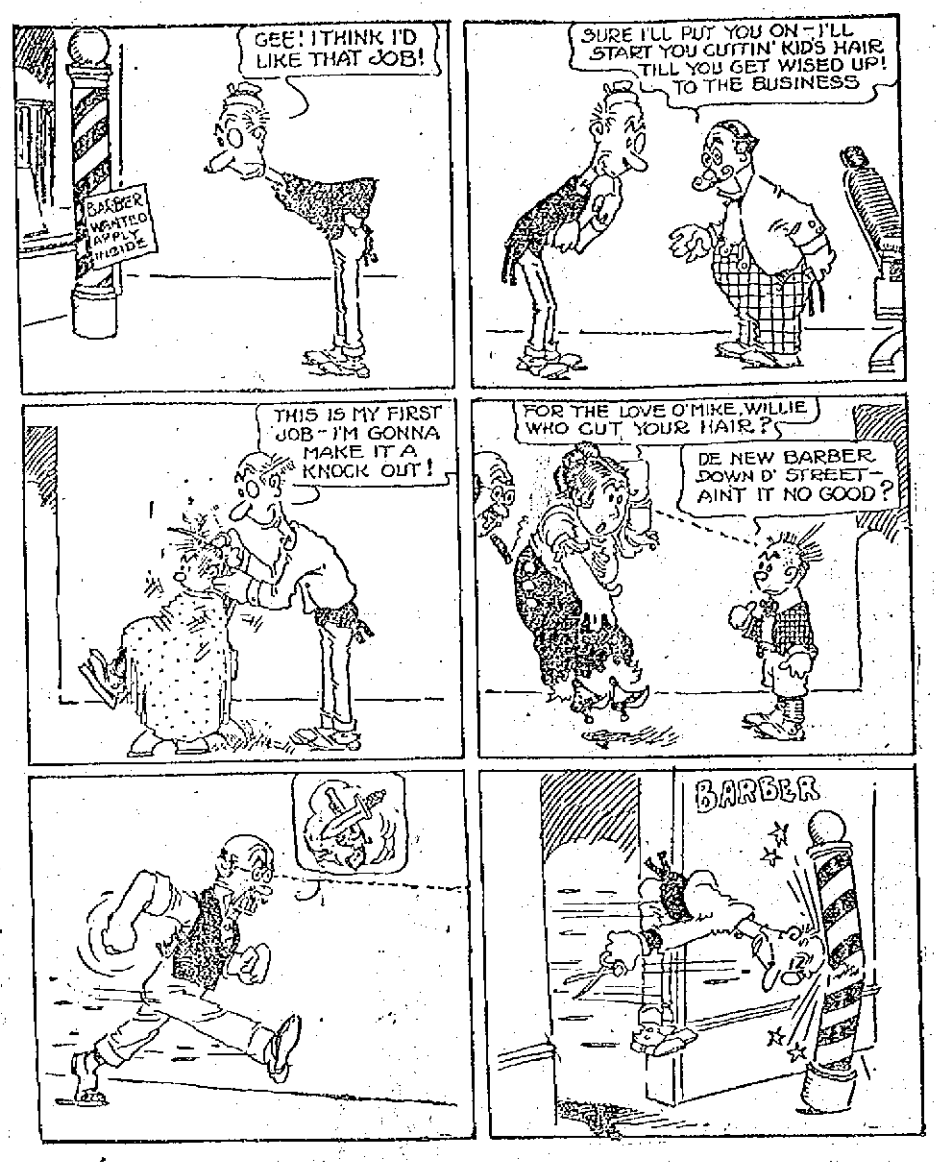

WEAR Hub Rubbers NEXT WINTER

MEAGHER GUARDS HELD AN OUTING

Enjoyable Time at Mountain Rock Grove

The members of the Meagher Guards observed the holiday yesterday in a most fitting manner. They first assembled at their hall in Middle street, attired in their full regalia and headed by a drum corps marched to the cemetery where memorial services at the graves of the deceased members of the organization were held. After the ceremonies the members marched to their hall where refreshments were served.

The members then formed and proceeded to Merrimack Square where they met the members of the John Boyle O'Reilly club of Charlestown, who came here as guests of the local men in a special car. All then boarded special electrics and proceeded to Mountain Rock grove where, despite the inclement weather a most enjoyable outing was held. Later in the day other members and friends joined the party and in all about eight hundred were present.

A grand list of sports was run off, including a squad drill, hop, step and jump, broad jump, football game and several other events. A baseball game was scheduled but was called off on account of the weather. In the drill, between representatives of the local and Charlestown clubs, the first prize, a gold medal, went to Sergt. Charles O'Brien of Lowell, and second prize, a silver medal, went to one of the visitors. The prize for the hop, step and jump went to Patrick White of Lowell, and he received a pair of shoes, donated by O'Sullivan Brothers. Frank Rann captured the first, a derby hat, given by the Merrimack Clothing company, in the broad jump. In the football game Lowell won by the score of 8 to 6.

While the sports were going on, dancing was held in the hall at the grounds. The music started at 3 o'clock and with the exception of a short intermission continued until 8 o'clock, and all greatly enjoyed the dancing and the excellent music played by Sheehan's orchestra.

Shortly after 8 o'clock the merry affair was brought to a close, and all voted it a huge success. The following members, who wish to thank the Bay State Street Railway company for its excellent service during the day and also those who donated the prizes for the affair, were greatly responsible for its success: Capt. Jeremiah O'Leary, Sergt. Charles O'Brien and Treasurer Thomas Sheehy.

POLICE COURT

SMALL DOCKET AFTER THE HOLIDAY

The police court session this morning was rather brief, there being only four offenders arraigned before Judge Pickman, two for drunkenness, one for non-support of his wife and another for trespassing.

The two who were arrested for drunkenness were Thomas J. Hart and Mary Wentworth. The former a parole man was returned to the state farm, while the latter was fined $8.

Walter W. Fowler was arrested on a capias for neglect of his wife and after hearing the evidence the court placed the defendant on probation for a month. John Steeves who was arrested at the Appleton mill on May 29, for trespassing, entered a plea of not guilty and after hearing the testimony of the overseer of the beaming room of the latter mill, the judge continued the case until June 14.

If you want help at home or in your business, try The Sun "Want" column.

WALTER E. GUYETTE, Auctioneer

Office, Rooms 77-78 Central Block, 53 Central St. Telephone 2...

Saturday, June 1, 1912, at 3 O'Clock P. M.

ABSOLUTE SALE AT PUBLIC AUCTION OF AN EIGHT-ROOM HOUSE AND STORE, TOGETHER WITH ABOUT 1932 SQUARE FEET OF LAND, AT NO. 24 COBURN STREET.

I will sell at public auction to whomsoever will bid the most, this 8-room house and store property. On the first floor is a good sized store used at the present time as a shoe store and cobbler shop, equipped with gas and electric lights. In the rear of this store are three sunny rooms. On the second floor are five good rooms, toilet, etc. The property is in very good condition inside and out, having been in the present owner's hands for the past 17 years. There is a frontage on Coburn street of 52 feet, thereby affording one an opportunity of enlarging the present building, and in so doing would receive a very large revenue on the amount invested. The property, as it stands, will rent for $19 per month, or $228 per year. Now here is a splendid chance for anyone looking to buy a home handy to all the mills and factories; also within 8 minutes' walk of Merrimack square and at the same time have an opportunity of running a business, as the store is long well established. Attend this sale, as it is to be positive.

TERMS: $150 must be paid to the auctioneer as soon as the property is struck off. EDWARD McCARTHY.

R. J. FLYNN REAL ESTATE AND PERSONAL PROPERTY 104 CENTRAL ST. - - - Auctioneer

Saturday, June 1st, at 3.30 O'Clock

Rain or shine, I will sell a cottage house of seven rooms all in good repair supplied with city water, gas and sewer. The lot contains 1000 feet of land; cor. of Warnock and Billerica streets, and would make an ideal home for a person of limited means. Will be sold to highest bidder. Per order of, EUSTACHE CHRISTMAN.

SIMON B. HARRIS, Auctioneer

Office, Room 4, Central Block, Lowell, Mass.

On Saturday, June 1st, at 3 P. M., on the Premises located at Nos. 328 and 332 Middlesex St., we will sell at

PUBLIC AUCTION

This well known real estate, consisting of a three-story building fronting on Middlesex street fifty feet, extending 75 feet to the rear. Also another building southerly and adjoining the first mentioned, connected by a bridge overhead, extending the whole width of the lot, also three stories high. These buildings were formerly used by the well known firm of Cutter & Walker for manufacturing purposes, being strong and substantial, containing one large store in front, two halls overhead. Rear building suitable for storage purposes. The lot contains 5[illegible] square feet. Middlesex street is improving. Business is traveling toward the Middlesex street railroad station. To its credit be it said it is one of the best paved streets in the city. This is a very desirable piece of real estate for business purposes, and can be managed so as to be made a very profitable investment. Look it over and attend the sale, which will be positive.

TERMS: $500 to be paid to the auctioneer when the property is struck off. Other terms, which will be very reasonable, will be made known at the time and place of sale.

Make all inquiries of the auctioneer.

By order of MRS. MARGARET WHEELOCK.

MIDDLESEX COOPERATIVE BANK

FIVE per cent. per annum rate of interest paid for past six months.

Assets $531,311.90
Gain in assets during the year 53,960.21

Shares in new series will be on sale for the next three days at the office of the bank, 88 Central block. Largest number of shares allowed to any one person according to law twenty-five.

Fire, Smoke —AND— Water Sale

OUR FIRE SALE WILL OPEN

Saturday Morning at 9 O'Clock

With the Biggest Bargains you ever saw in Shirts, Underwear, Hosiery, Hats, Suits, Pants, Gloves, etc., etc.

Everything will go. We want to clean up quick. Everybody will be given all possible attention under the circumstances.

J. C. MANSEAU

COR. MERRIMACK AND HANOVER STREETS.

C. F. KEYES, Auctioneer

Office, Old Boston & Maine Depot, Green Street. Storehouse and Commission Rooms, Telephone 1465.

Sheriff's Sale of the Daggett Property

TOMORROW AFTERNOON AT 3 O'CLOCK

Two-tenement house, stable and about three acres of land at No. 15 and 17 Boston road, Ayer City. The house is a two and one-half story, two-tenement house with five rooms and bath with each tenement. One tenement and stable is occupied by Mr. Daggett, the other tenement is rented for $10 a month. The house is in excellent condition inside and out. The lot contains about three acres, part of it being separated by the new roadway. The large lot is level and dry and about one-half of it is planted and the balance running to grass. Now, then, for someone who would like to locate in this end of the city, here is their opportunity and the fact of it being a sheriff's sale, it will be positively sold to the highest bidder. Look this property up before Saturday.

Terms: $300 to be paid to the auctioneer as soon as struck off.

By order of EDWARD W. CLARK, Deputy Sheriff, C. F. KEYES, Auctioneer.

TOMORROW AFTERNOON AT 4 O'CLOCK

At the corner of Middlesex and Sayles street, one-story building and about 7493 square feet of land. This is a very nice corner lot having a frontage on Middlesex and Sayles streets. The one-story building could be turned into a cottage house at a small expense.

Terms: $50 to be paid to the auctioneer as soon as struck off.

By order of EDWARD W. CLARK, Deputy Sheriff, C. F. KEYES, Auctioneer.

TOMORROW AFTERNOON AT 4.30 O'CLOCK

SEVEN-ROOM COTTAGE HOUSE, STABLE, LARGE HENNERY, AND ABOUT 1¾ ACRES OF LAND AT 116 HAMPSON STREET, CORNER PARKER AVENUE, DRACUT, MASSACHUSETTS.

The house has seven rooms and bath. The first floor has large kitchen, toilet, bath, dining-room, sitting-room and parlor. On the next floor are three good chambers. There is water in the house and an excellent cellar and two dry wells. The house is in perfect shape, inside and out. The lot, which contains about 1¾ acres, is located at Hampson street, corner Parker ave. There are 20 fruit trees and a nice lot of shrubberies. Setting well back on the lot is a barn that will accommodate a cow and a horse, also a large hennery, with accommodations for 300 hens. The lot is very high and sightly. Now, then, the above property is located just across the line of Dracut, on 5-cent limit of Lakeview line, and also on Moody street line. This property is about seven minutes' walk to either line. For someone who would like to locate in the country and still be convenient to the city proper and be interested in the chicken business, there is no better place within ten miles of Lowell.

Terms: $200 to be paid to auctioneer as soon as struck off. Make all inquiries of auctioneer, who has full charge.

C. F. KEYES.

CHAS. H. HANSON & CO., Inc., Auctioneers

OFFICE, ROCK STREET, LOWELL, MASS.

MORTGAGEE'S SALE---SATURDAY, JUNE 1st, At 3 O'Clock

We will sell at public auction on the premises, a certain lot of land with the buildings thereon, and being No. 20 Woodbine street in that part of Chelmsford called "Westlands," containing about 5050 square feet.

The buildings are a two and a half story, seven-room house, a good sized barn, and a small hen house. House has gas, running water, steam heat, hardwood floors, is modern and up-to-date in every way.

THE LOCATION IS THE VERY BEST AT THE "WESTLANDS."

To reach the property take Chelmsford Centre car, get off at Wildwood street, about two minutes' walk.

Terms: $300 to be paid auctioneer as soon as property is struck off. Other terms at sale. Per order Mortgagee, J. J. & W. A. HOGAN, Attorneys.

Extraordinary Sale OF Men's Fine Wool and Worsted Pants

For Today and Saturday we will put on sale over 300 Pairs of Men's Fine Pants, worth $2.50, $3, $3.50 and $4, at,

$1.70

There is not a pair in the entire lot worth less than $2.50 and most of them are worth from $3 to $4. There are about 100 pairs of Outing Pants in the lot.

You couldn't buy the cloth for this price.

If you can use a pair of Pants don't let this sale get by you.

Don't forget that we are selling a $20.00 Blue Serge Suit at $15.00, guaranteed sun proof.

Merrimack Clothing Co.

ACROSS FROM CITY HALL